Home
TELEPHONE
383-4111
CLASSIFIED
386-2121

The Daily Colonist.

Showers, high 9
Weather Details on Page 2

Vancouver Island's leading newspaper since 1858

No. 290 — 121st Year

Victoria, British Columbia, Saturday, November 24, 1979

**

Fresh blood

Smith appointment to education post draws praise but environmentalists, labor apprehensive

Three young newcomers will give Premier Bennett's cabinet an injection of fresh blood, lacking since voters cleaned out his last batch of appointments in last May's provincial election.

Brian Smith, 45, became education minister, Jack Heinrich, 42, was appointed labor minister, and Stephen Rogers, 37, took the environment post Friday in Bennett's largest cabinet overhaul since he came to power in December, 1975.

The three will increase the cabinet to 19 members, including the premier, the same as before the election last May when voters defeated Sam Bawlf, Elwood Veitch and veteran politician Cyril Shelford. Bawlf had been appointed in October, 1976. Veitch and Shelford made Bennett's cabinet only last December.

Smith, three times mayor of Oak Bay and legislative member for Oak Bay-Gordon Head, will be responsible for public schools, junior colleges and vocational schools in an overhauled education ministry.

The lawyer and part-time lecturer on constitutional issues at the University of Victoria will have his work cut out to try to improve relations between his ministry and the educational community.

Former minister Pat McGeer, who was shifted Friday to universities, science and communications, was reportedly unhappy in the education post and teachers and school trustees were frequently at loggerheads with him.

Smith, whose father and mother were both teachers, said he was delighted with his new post.

"I really don't come with any preconceived ideas," Smith said. "I come with an open mind and I come with a zest for the portfolio.

"I wouldn't say the image (of the ministry) has to be improved, but each minister brings an image of his own and that is what I hope to do."

Smith's appointment was greeted enthusiastically by Rubymay Parrott, president of the B.C. School Trustees' Association, but more cautiously by Al Blakey, president of the B.C. Teachers' Federation.

Parrott said she was delighted. She termed Smith a fine mayor and a good listener, and said she hoped for an early meeting to discuss

Page 2—Expectations

Shuffle: Who went where

Agriculture: ***Jim Hewitt*** (from energy, mines and petroleum resources)

Attorney-general: ***Allan Williams*** (from labor)

Consumer and corporate affairs: ***James Nielsen*** (unchanged)

Education: ***Brian Smith*** (new minister)

Energy, mines and petroleum resources: ***Robert McClelland*** (from health)

Environment: ***Stephen Rogers*** (new minister)

Finance: ***Hugh Curtis*** (from provincial secretary and government services)

Forests: ***Tom Waterland*** (unchanged)

Health: ***Rafe Mair*** (from environment)

Human resources and deputy premier: ***Grace McCarthy*** (unchanged)

Industry, tourism, small business development: ***Don Phillips*** (unchanged by ministries amalgamated and renamed)

Intergovernmental relations: ***Garde Gardom*** (from attorney-general)

Labor: ***Jack Heinrich*** (new minister),

Lands, parks and housing: ***James Chabot*** (unchanged)

Municipal affairs: ***William Vander Zalm*** (unchanged)

Provincial secretary and government services: ***Evan Wolfe*** (from finance)

Transportation and highways: ***Alex Fraser*** (unchanged)

Universities, science and communications: ***Pat McGeer*** (from education, sciences and technology).

—Colonist photo by Ian McKain

A trio of new cabinet faces at swearing-in: From left, Smith, Rogers and Heinrich

● Lines of responsibility redrawn in Bennett's biggest cabinet shuffle. Page 24

Iran defaulting billions in debts

Colonist wire services

● Carter warns Iranians of retaliation. Page 3

Iran will refuse to honor billions of dollars of foreign debts, Finance Minister Abolhassan Bani-Sadr said in Tehran Friday, calling them "debts contracted with plunderers" during the rule of the deposed shah.

The sudden move to cancel the debts, which Bani-Sadr estimated at about $15 billion but which some Western sources estimate to be as low as $7 billion, appeared certain to damage the Iranian revolutionary government's already minimal credit ratings on international money markets.

The move would not hurt U.S. interests, officials in Washington said, because seized Iranian assets would more than cover the amount of the default. Banks in Western Europe, where assets were not frozen, would be hit hardest. And one Canadian bank was believed vulnerable.

In his economic statement, Bani-Sadr first indicated that all foreign debts were to be cancelled. But he later said he meant only those involving loans from 28 private banks — most of them joint ventures between Iranians and foreign interests — which were nationalized in July.

Six of the 28 banks nationalized have U.S. participation, and the American banks are the largest foreign financial institutions working here.

By far the largest American bank was the Chase Manhattan, run by David Rockefeller. He has incurred the Iranian revolutionaries' special animosity for his crucial role in paving the entry into the United States of ousted Shah Mohammad Reza Pahlavi.

One member of the consortium that lent Iran $500 million is Canada's Toronto Dominion Bank which held less than 10 per cent interest in the loan.

Although a spokesman for the Iranian embassy in Ottawa indicated that Canada would not be affected by the decision Canadian government officials and bankers

Page 2—Iran cancelling

60 dead in Colombia, quake shatters cities

BOGOTA (UPI) — An earthquake shook central and western Colombia and parts of neighboring Venezuela Friday in a series of tremors that killed at least 60 persons and injured 300 others.

It was the strongest earth tremor in 15 years in Colombia and heavy damage was reported. Dozens of persons were reported trapped in the ruins of buildings that collapsed in the state of Boyaca.

Another 32 persons also were reported trapped in the ruins of collapsed buildings in the department of Risaralda.

Earth tremors also were felt in neighboring Venezuela.

The strongest shocks of the quake were recorded in the interior states of Antioquia, Caldas, Quindio, Huila, Boyaca and Cundinamarca.

Manizales, capital of Caldas, felt the heaviest part of the quake. A three-story building under construction collapsed and at least 10 persons were reported trapped.

Police reported looting in downtown Manizales.

In Bogota, the quake caused blackouts and brief interruptions in communications.

In Washington, the geological survey said the quake registered 6.4 on the open-ended Richter scale and its epicentre was 210 kilometres southwest of Bogota.

Deficit overwhelming

Clark gives a flat no on tax cuts

VANCOUVER (CP) — Prime Minister Clark said flatly Friday his Conservative government will not implement its campaign promise of tax cuts in the Dec. 11 federal budget.

"We're not going to be able to bring in the tax cut," he said during a television interview in suburban Burnaby.

THE PRIME MINISTER cited an overwhelming deficit as a primary reason for ditching tax reductions.

Finance Minister John Crosbie said in June the new government probably could not deliver on the tax-cut promise because of the more than $11-billion annual spending deficit it had inherited from the former Liberal administration.

CLARK SAID CANADIANS must face up to tough times by tightening their fiscal belts.

The Conservatives vowed during the campaign for the May 22 general election to reduce taxes by an estimated $2.2 billion, or about $300 a taxpayer, from annual revenues of about $42 billion.

Clark expressed optimism Friday about interest rates and predicted Canadians would soon see relief from record-high rates.

"I WOULD HOPE THAT interest rates would begin to trend down in the spring of the year, but I cannot say when they will be at a level of comfort," he said. "I suppose they will not be completely comfortable, but I believe that the trend will begin to come down in the spring."

500 FUND

—John McKay photo

FIRST DONATIONS to Eaton's People Tree are made by *Colonist* publisher Richard Bower, left, and Eaton's store manager Reg Hind. People Tree is tradition with Eaton's to enable shoppers to remember less fortunate people who are in need of assistance during holiday season. All proceeds go to 500 Fund.

He's one of life's forgotten

It doesn't matter what his name is.

You've seen him manytimes or somebody just like him.

He sits on park benches. Most often he's alone, calling greetings to anyone who passes.

He's old and maybe not as well turned out as he once was.

He's one of the forgotten: the people no one really cares much about.

And that's funny because he cares about them in so many different ways.

Every year his donation is one of the first that comes into the *Colonist* 500 Fund. It isn't a great amount, to be sure, but it's generous considering his means.

He likes to refer to it as "setting it right."

You see, one time in the first years of the 500 Fund a cheque came to his door.

"I'll never forget it," he said, recalling that Christmas when a layoff had stretched beyond the point of no return.

"I'd get the odd job or two but it never was enough for a family of young boys.

"I remember that Chirstmas when my wife had spent the nights knitting toques for them from an old sweater and scarf she'd unravelled. I'd made some wooden trucks and had my eye on a scrub pine not far from town."

"We thought we would be all right on Christmas morning, but God knows what we were going to do about a turkey dinner, let alone hard candy and oranges."

But the 500 Fund helped out. The family had its Chirstmas, perhaps not as abundant a one as in later years, but it was a celebration nonetheless.

"People just don't know what a difference it makes. They just don't know," he said.

(Donation drop points, latest gift list on Page 2.)

UN's council slams raids by Rhodesia

Colonist wire services

The United Nations Security Council, acting by consensus, Friday night strongly condemned Zimbabwe Rhodesia for aggression against Zambia and called for the payment of full compensation by the "responsible authorities."

The resolution also called on Britain, as the administering authority of its breakaway colony, to take prompt measures to ensure that the "illegal racist minority regime in Southern Rhodesia" desists from repeated acts of aggression and provocation against Zambia.

Placing the Zambian case before the Security Council, Paul Lusaka, the African state's chief UN delegate, accused "the rebel Rhodesians" of launching an undeclared war on Zambia, with attacks concentrated on its infrastructure."

And in Lusaka, a roaring mob besieged the British high commission in the Zambian capital for the second day Friday, demanding the British turn the ambassador over to them.

In London, British Prime Minister Margaret Thatcher warned Friday of serious dangers if agreement at the Zimbabwe Rhodesia peace conference is delayed much longer.

Her statement came as Patriotic Front guerrilla leaders Robert Mugabe and Joshua Nkomo, delegates to the London talks now in their 11th week, left for a crucial meeting in Tanzania.

Bolivian general seizes HQ

Colonist wire services

LA PAZ — The former commander of the Bolivian army rebelled against President Lidia Gueiler and seized the headquarters of the armed forces joint command on Friday.

General Luis Garcia Meza took over Miraflores Barracks and fortified it with tanks and armored cars to protest against the appointment of new military chiefs. He accused Gueiler, Latin America's first woman president, of betraying an agreement with the armed forces.

INSIDE

Broadbent vows to shame Liberals —Page 6

BCFP wins role in Alberta —Page 9

Flyers down Canucks, 5-2 —Page 12

Merle Oberon dies at 68 —Page 23

Johnson pushes for a CBC-2 —Page 33

Bridge	30
Churches	28, 29
Classified	34-46
Comics	27
Crossword	30
Editorials	4
Entertainment	32, 33
Finance	8-11
Letters	5
Living	20, 21, 22
Marine Calendar	6
Medical	22
Names in the News	2
Provincial Court	25
Sports	12-15, 17

Expectations are highest for Oak Bay's Smith

From Page 1

rewriting of the Public Schools Act and compulsory arbitration of teacher contracts.

"I am just absolutely delighted that the premier finally listened to our appeals for a separation of public schools from the universities," she said.

Smith's appointment was welcomed as "a positive move" by Greater Victoria School Board Chairman Carol Pickup, who said his experience in local government gave him an understanding of the problems of all local governments, including school boards, "far greater than the former minister."

"I am looking forward to working with him personally, and I expect to see a change in attitudes" from the government to school districts, she said.

Pickup was also pleased that Smith, as a local MLA, would be more accessible to area school boards.

Blakey was non-committal on the Smith appointment. "I don't personally have any knowledge about him or his philosophy of education," he said.

"I hope there is an opportunity for an improvement in the atmosphere in the school community."

Trevor Calkins, president of the Greater Victoria Teachers' Association, said he was "basically enthusiastic" about Smith's appointment because his sole responsibility would be education and because he was going into the portfolio with fresh ideas.

Calkins said Smith would be faced early on with dealing with declining enrolments in the larger school districts and the need to revise the education financing formula. "The two are inter-related."

He added Smith also would face the challenge of renewing public enthusiasm for education through a positive approach because there lately had been "a great deal of negativism" about education.

If Smith's appointment won mixed reviews at worst, the selection of Heinrich for the labor portfolio was greeted gruffly by B.C.'s top labor leader and environment groups were approaching Rogers' appointment with some caution.

Jim Kinnaird, president of the B.C. Federation of Labor, said he was apprehensive of the appointment of Heinrich, a Prince George labor lawyer first elected to the Legislature in May.

Heinrich's riding of Prince George North is not exactly a labor-oriented community, said Kinnaird, who added however that he would like to meet soon with the new minister to talk over a shakeup of the Workers' Compensation Board.

The new minister said later that he saw no cause for alarm in Kinnaird's comments and he thought the province had a good labor situation at present.

"I think we should be able to work things out," said Heinrich. "It should be okay once we've had a meeting or two."

Heinrich, a former Prince George alderman and one-time president of the local Liberal riding association before he was coaxed into Social Credit in 1974 by Bennett, said he believes in free collective bargaining as the best system to arrive at labor settlements.

Heinrich follows Allan Williams, a West Vancouver lawyer, in the portfolio. Williams, who had been labor minister since December, 1975, was promoted to attorney-general.

Rogers, one of two MLAs for Vancouver South and an airline pilot, is the youngest in the cabinet.

Rogers has been rumored a possible cabinet choice for some time and before his appointment to the environment portfolio was deputy speaker in the Legislature.

Spokesmen for the B.C. Wildlife Federation, Vancouver SPEC and Sierra Club said they were not familiar with Rogers' background on environmental issues.

However, Rogers was remembered for his pro-industry, anti-environment stance in 1978 during the Forest Act debate.

Rogers said in June, 1978, on the television program *Capital Comment*, that environmental opponents of the government's Forest Act, being debated then in the Legislature, were the same people who oppose virtually every action taken by the Social Credit government.

"They seem to be a rent-a-crowd, rent-a-list group, and at the whim of the opposition —when they get upset—you know that the Sierra Club and all the others are going to stand out and object," Rogers said.

B.C. Wildlife Federation spokesman David Anderson said Friday: "I react to Rogers positively as a person, but I know nothing of his interest in environmental questions. Rogers will be hard put to provide the same energy to his job as Rafe Mair did."

The Vancouver-born Rogers said he had spoken on the environment in the Legislature and in the Social Credit caucus on several occasions. He said he knows a fair amount about the subject.

"I'm very comfortable in the air, I'm reasonably comfortable on the ground and I enjoy scuba diving immensely, and that's the three areas that we're supposed to look after in this ministry," he said.

Rogers replaced Rafe Mair, who was moved to the health ministry.

Meanwhile, Mair got a rough goodbye from the Sierra Club of Western Canada.

Sierra executive member Bob Nixon of Victoria said Mair "was a good talker, but when it came to matters that really counted, his efforts were generally a failure."

Saanich Ald. John Mika said cabinet appointments involving new Finance Minister Hugh Curtis and Brian Smith should mean another $1 million annually in tax revenue for the municipality.

Mika has been battling for three years to have the province pay taxes on the $30 million University of Victoria assessment.

"Both these men have spoken in favor in the past of the government paying taxes on the campus project," Mika said.

He said Smith did so while he was mayor of Oak Bay.

"I'll be asking council to send a letter to these two men since they'll be the ministers who will make the decision."

Letters previously to Evan Wolfe (finance) and Pat McGeer (education) had failed to change the policy, he said.

It was believed a change now would not only mean $1 million to Saanich, but another $400,000 to $600,000 for Oak Bay. The campus is situated in both municipalities.

GORGE ROAD GardenCentre

"To Please People Makes Us Happy" 383-0744

SPECIAL 25% OFF

BEAUTIFUL DUTCH QUALITY TULIPS & NARCISSUS

! PLANT NOW !

ROSES — FRUIT TREES — CAMELLIAS

Choose your living Christmas Tree Now!

475 GORGE RD., EAST

(Next to Revelstoke, formerly Stewart & Hudson)

OPEN MON.-SAT 9-5:30, SUN. 10-5

11-23

Andy Capp

Star guard out: 'God bless you'

NAMES in the NEWS

One time silent screen star **Mary MacLaren**, 79, a leading lady to **Douglas Fairbanks Sr.**, appearing in a soiled coat, torn dress and slippers, was told by a court commissioner in Los Angeles she did not need a conservator. "God bless you," she told **Commissioner Franklin Dana**. The department of social services took Miss MacLaren to court saying she lived in submarginal conditions and needed a conservator.

Marlene Flaman, Miss Saskatchewan Roughrider, is Miss Grey Cup 1979, it was announced in Montreal. Runner-up was Miss B.C. Lions, **Heather Esdale**.

The engagement of singer-actress **Liza Minnelli** and **Mark Gero**, stage manager for her concert in New Orleans, was announced at a U.S. Thanksgiving dinner for her cast and crew, a spokesman said.

As members of the Greater Miami Opera performed *The Wandering Scholar*, **Renee Falitz** shared the spotlight and performed with them. But, unlike the other actors and actresses, she never spoke. Falitz is an interpreter for the deaf, and her job during the recent performance was to mime and sign the opera.

Anthony Blunt, the art historian and former Soviet spy, resigned Friday from the coveted post of honorary fellow of Trinity College, Cambridge University.

Alice Blattler reasons that if the Montville, Conn. registrar is right and she is dead, then she shouldn't have to pay taxes. However, the tax collector says she is still alive on their books. Mrs. Blattler, 50, says election officials refused to let her vote Nov. 6 because their records showed she was dead. Town registrar **Helen Pastore** said "a simple mistake was made somewhere."

Corporal Fuzz of Newport, Ky., hasn't made any arrests yet, but he does have a collar. Corporal Fuzz is a big, grey, striped alley cat who's been adopted by the local police department. Police officers, who celebrated their mascot's year on the force this week, swear that Corporal Fuzz is almost human to the point of wearing a badge on his collar and walking his own beat.

Iran cancelling debts

From Page 1

were uncertain about what will happen next.

"The Germans are nervous as cats," a knowledgeable U.S. banking analyst said. The West Germans — a customer for Iranian oil — have not only made substantial bank loans to Iran; their government has helped out with export credit, and German manufacturing companies selling to Iran also have loaned money through letters of credit.

French banks and companies are also heavily involved with Iran and, to a lesser degree, Swiss and British institutions have been sources of credit for that country.

U.S. officials see two longer-range problems that also would flow from an Iranian decision to renege:

First, other developing or poor countries might be encouraged to default on their debts;

Second, international banks will instinctively tend to move more cautiously in the future on loans to the Third World.

Whether Iran follows through on its threat to default remains to be seen. Acting Foreign Minister Abolhassan Bani Sadr first said that Iran would pay off none of its foreign debts, then Friday said that it would default only on loans made by private banks.

But experts said such a world-wide repudiation of debt would be unprecedented. The closest comparison was said to be Soviet repudiation of a lesser amount of debt in 1917.

In case of seizure, it isn't certain that all the European banks that lent money to Iran will have enough Iranian deposits to offset defaulted loans, although many will.

Much of the money was lent through syndications or "consortiums," where banks get together and each takes a piece of the action. In many such cases, the smaller banks in the syndicate may have no offsetting deposits from Iran.

Three-year term in extortion case

MONTREAL (UPC) — Jeanne Valence was sentenced Friday to three years in jail for attempted extortion in the 1977 kidnapping of Charles Marion, chained to an underground cave for 82 days in Canada's longest kidnap-for-ransom case.

Superior Court Judge Jean-Guy Boilard imposed the term despite defence pleas on the grounds Mrs. Valence played a "marginal" role in the attempted extortion.

Mrs. Valence's husband Claude is appealing a six-year sentence for the same crime.

500 Fund gift list

Donations may be brought to the *Colonist* office, or mailed to the *Colonist* 500 Fund, 2621 Douglas Street, Victoria, V8W 2N4.

Those giving large donations of loose change are asked to count and roll them. Most banks will supply papers for rolling coins.

Members of the Victoria Real Estate Board have opened the doors of 18 of their offices to receive donations on behalf of the *Colonist* 500 Fund.

They are:

Block Brothers Realty Ltd., 3636 Shelbourne; Boorman Investment Co. Ltd., 612 Fort; P.R. Brown and Sons Ltd., 762 Fort; Gardner Realty Ltd., 899 Fort; Montreal Trust Company, 747 Fort and 1086 Fort; J.H. Whittome and Co. Ltd., 1111 Blanshard; Swinerton, Stewart Clark Ltd., 1318 Blanshard; Charman Pacific Realty Ltd., 608 Broughton; Royal Trust Corp., 3400 Douglas; L.E. Kirk Mayfair Realty Ltd., Mayfair Mall; Victoria Realty Ltd., 3477 Saanich Road; D.F.H. Real Estate Ltd., 1559 McKenzie Ave.; Royal Trust Corporation of Canada, 4082 Shelbourne; National Trust Company, Hillside Mall; Margetts and Gower, Oak Bay Properties, 2227 Oak Bay Ave.; B.C. Land and Insurance Agency Ltd., 714 Goldstream; and Sidney Realty Ltd., 2348 Beacon Ave., Sidney.

Avis Rent-a-Car offices at 638 Humboldt and 1420 Quadra at the corner of Pandora are once again prepared to accept donations on behalf of the *Colonist* 500 Fund. People wishing to donate through the Quadra Street office of Avis will be able to drive in without any parking problems.

People in Brentwood Bay may drop off donations at the Bookworm Store, 7105-B West Saanich Road, Brentwood Bay.

Latest donations:

Carried forward	$5,029.91
Ruby S. Stubbs	5.00
Scotty and Fraser	25.00
Webster D. Glockzin	5.00
Mrs. W. Gore-Langton	10.00
H. A. M. D.	25.00
Florence Pinkney	5.00
Mr. and Mrs. Francis G. Taylor	25.00
William and Dorothy E. Smith	10.00
Barbara Henderson	20.00
Jennie Hansen	25.00
In memorium — C. R. S.	50.00
The Skovs	50.00
C. H. and Iola Malcolm	25.00
Miss Winnifred H. Pearson	25.00
M. Dorothy Randall	5.00
Mrs. Helen S. Waters	10.00
Anonymous	25.00
Lynda McKinney	15.00
Ruth Goddard	25.00
Just a Friend	5.00
In Loving Memory	10.00
In Memory of E. E. C.	50.00
Anonymous	57.00
Total	$5,536.91

SECOND ANNUAL 30 20 SALE

NOVEMBER 15th to DECEMBER 15th

Drop in early for best selection!

TROPHIES 30% regular discount plus a further 20% reduction. We will be glad to hold the trophy until your club presentation night.

GIFTWARE 20% discount on all novelty gift items in stock. This does not apply to pewter mugs.

Please note: Sale prices apply only to merchandise in stock. A 50% deposit is required if item is to be held over 30 days. Engraving costs will be at our usual low low prices.

PJ NOVELTY CO. LTD.

3943 QUADRA STREET, 479-2242

SERVICE GUARANTEED

Evening Appointments can be arranged at your convenience.

The weather

Nov. 24, 1979

Cloudy with showers, rain by evening. Winds fresh easterly. Friday's precipitation: 1.4 mm. Sunshine 2 hours. Recorded high and low at Victoria airport 9 and 0. Today's forecast high and low 9 and 2. Today's sunrise 7:34, sunset 4:26. Moonrise 11:47 a.m., moonset 9:36 p.m. Sunday outlook: a few showers.

East coast of Vancouver Island — Cloudy with showers, rain by evening. Winds fresh easterly to southeasterly. Friday's precipitation: 1.2 mm. Recorded high and low at Nanaimo 10 and 0. Forecast high and low 9 and 2. Sunday outlook: a few showers.

West coast of Vancouver Island — Cloudy with showers, rain by evening. Winds strong southeasterly. Forecast high and low at Tofino 9 and 2. Sunday outlook: occasional showers.

North coast of the Mainland — Cloudy with showers. Winds fresh southerly. Forecast high and low 7 and 0. Sunday outlook: occasional showers.

Extended outlook, Monday through Wednesday — A few showers Monday increasing during the remainder of the period, near normal temperatures. Highs 7 to 11. Lows 0 to 5.

READINGS

	Max.	Min.	Perc.
St. John's	7	1	0.4
Halifax	11	5	Trace
Fredericton	7	2	—
Charlottetown	7	1	—
Montreal	8	4	4.0
Ottawa	12	6	3.0
Toronto	9	7	—
Thunder Bay	0	—3	3.0
North Bay	9	7	—
Kenora	—3	—8	—
Winnipeg	—5	—11	—
Churchill	—6	—13	—
The Pas	—5	—11	—
Brandon	—3	—12	—
Regina	3	—8	—
Saskatoon	3	—10	—
Prince Albert	—1	—9	—
North Battleford	3	—8	—
Swift Current	6	—6	—
Medicine Hat	11	—7	—
Lethbridge	9	—4	—
Calgary	10	—8	—
Edmonton	5	—11	—
Cranbrook	—2	—7	—
Castlegar	3	—1	5.0
Penticton	4	1	0.8
Revelstoke	1	—2	2.0
Vancouver	9	3	5.7
Prince Rupert	9	5	1.2
Terrace	4	1	2.0
Stewart	5	2	5.6
Port Hardy	7	0	5.2
Tofino	7	2	27.3
Comox	9	1	4.0
Prince George	5	1	0.2
Williams Lake	5	—1	—
Kamloops	5	0	3.7
Dawson City	—3	—16	—
Whitehorse	1	—3	—
Fort Nelson	—2	—6	—
Fort St. John	5	0	0.4
Peace River	8	—3	—
Yellowknife	2	—5	—
Inuvik	—18	—22	—
Seattle	9	4	3.0
Spokane	1	—1	6.4
Portland	10	7	5.3
San Francisco	14	9	2.0
Los Angeles	17	8	—
Phoenix	16	4	—
Las Vegas	16	3	—

TIDES FOR MONTH OF NOVEMBER

TIDES AT VICTORIA

(Tides listed are Pacific Standard Time)

	Time	Ht	Time	Ht	Time	Ht	Time	Ht
	H M	Ft.	H M	Ft.	H M	Ft.	H M	Ft.
24	0915	8.5	1210	7.9	1445	8.2		
25	0030	1.8	0950	8.7	1320	7.7	1510	7.8
26	0120	2.5	1030	8.7	1400	7.3	1915	7.0
27	0205	3.3	1040	8.7	1735	6.3	2015	6.5
28	0310	4.1	1050	8.8	1745	5.3	2215	6.3
29	0405	4.9	1100	9.0	1820	4.3		
30	0025	6.5	0455	5.7	1140	9.2	1855	3.3

TIDES AT SOOKE

	Time	Ht	Time	Ht	Time	Ht	Time	Ht
	H M	Ft.	H M	Ft.	H M	Ft.	H M	Ft.
24	0625	8.1	1045	7.8	1515	9.3	2355	2.5
25	0725	8.3	1155	7.7	1605	8.8		
26	0045	3.1	0815	8.5	1320	7.4	1735	8.2
27	0135	3.7	0905	8.8	1455	6.8	1925	7.6
28	0225	4.4	0935	9.2	1615	5.9	2100	7.3
29	0300	5.0	1000	9.6	1715	4.9	2250	7.2
30	0350	5.6	1040	10.0	1810	3.8		

TIDES AT FULFORD HARBOUR

	Time	Ht	Time	Ht	Time	Ht	Time	Ht
	H M	Ft.	H M	Ft.	H M	Ft.	H M	Ft.
24	0110	1.6	0925	11.2	1525	8.5	1830	9.0
25	0200	2.1	1010	11.3	1630	8.0	1940	8.5
26	0250	2.9	1055	11.3	1745	7.3	2100	8.0
27	0345	3.9	1135	11.3	1830	6.4	2305	7.7
28	0445	4.9	1215	11.3	1920	5.3		
29	0100	7.9	0600	5.9	1245	11.2	2000	4.3
30	0240	8.6	0700	6.8	1320	11.2	2035	3.2

S&H DATSUN CENTRE

OUR PARTS DEPARTMENT

WILL BE OPEN ON

SATURDAYS

9-4 P.M.

S&H DATSUN CENTRE

Fort and Foul Bay

598-4527

11-23

dealer licence number 5059

U.S. warns Iranians of grave retaliation

CAMP DAVID, Md. (AP) — President Carter, striving to win the release of 49 American hostages at the United States embassy in Tehran, warned Friday that "extremely grave" U.S. retaliation would result from harm to any of the captives.

At the conclusion of a lengthy meeting with top military and foreign policy advisers at his mountaintop retreat here, Carter declared through his chief spokesman:

"The last American hostage is just as important to the United States as the first. The consequences of harm to any single hostage will be extremely grave."

The Carter administration had said earlier that it hopes to end the standoff peacefully but has "other remedies" available in the effort to end the U.S.-Iranian crisis, which began with the Nov. 4 takeover of the embassy by Iranian students who demanded that the deposed shah be returned to Iran for trial on crime charges.

Informed sources said the threat of "extremely grave" consequences did not indicate that force would be used if the remaining hostages are tried as spies, as some Iranian officials apparently felt the statement about "other remedies" indicated.

The sources, declining to be identified publicly, said the administration is trying to prevent such a trial but would not use force to do so.

These sources said the administration still hopes to work out a solution in which Iran would release the hostages in exchange for some type of forum, perhaps at the United Nations, to air its grievances against the deposed shah, who is in a New York City hospital undergoing cancer treatment.

In Tehran, Iranian students occupying the U.S. embassy said Friday night that tough language and threats from the United States would only cause them to move up the start of the espionage trial of their American hostages.

And Washington, sources said Friday there are encouraging developments in the Tehran hostage crisis but they do not expect a breakthrough in the coming week, due to the religious and political climate in Iran.

The sources said it probably would be difficult for Iran to make conciliatory moves during the coming week because the Moslem holy period will still be in motion and because a national referendum on Ayatollah Ruhollah Khomeini's authority is set for Dec. 2.

Americans march through Tehran —AP

388 Americans safe at home

WASHINGTON (CP) — A group of 388 Americans arrived from Pakistan aboard a jumbo jetliner Friday night, ordered home by the state department after Moslems attacked the U.S. embassy at Islamabad two days ago.

Looking pale and exhausted after a 24-hour flight, the group was greeted at Dulles International Airport by state undersecretary David Newsom and friends as well as family members.

State department officials said most of those who returned were dependents — including 14 infants — of U.S. officials and non-essential staff members of the embassy in Pakistan. There were also 29 pets, cats and dogs, the officials said.

Left in Islamabad were the bodies of U.S. Marine Cpl. Steven Crowley, 20, of Selden, N.Y., and U.S. Army Chief Warrant Officer Bryan Ellis, 29, of Spring Lake, N.C. The two were killed in the assault Wednesday.

The bodies will be flown to the United States on Sunday or Monday, state department officials said.

In their haste to join the waiting friends and relatives, the Americans rushed past waiting reporters without pausing to comment on their ordeal.

AMERICANS MARCHED WITH US, SAY IRANIANS

TEHRAN, Iran (UPI) — A group of about 50 Americans residing in Iran marched through the streets of Tehran on Friday in support of the Ayatollah Ruhollah Khomeini and the occupation of the U.S. embassy, the official Pars news agency said.

The agency said the group had attended the Friday sabbath prayers led by the Ayatollah Hossein Ali Montazeri at Tehran Universty but left the campus intending to march onto the embassy compound.

They carried large posters of Khomeini and slogans demanding the return of the shah to Iran to stand trial.

The agency did not identify any members of this group but said they were Americans who were in solidarity with the Islamic revolution.

The Americans did not get as far as the occupied U.S. compound on Ayatollah Talaghani Boulevard but dispersed in the vicinity of Ferdowsi Square where they were warmly greeted.

Iran leader 'was spy' for Russia

NEW YORK (UPI) — The Soviet penetrated the Shiite Moslem sect as early as the 1950s and the Ayatollah Ruhollah Khomeini was a Russian agent at that time, according to a Polish army counter intelligence chief who defected to the West in 1960.

The charge against the Iranian revolutionary leader was made Friday in an announcement by a California law firm negotiating with Bantam Books for publication of the memoirs of the former Polish espionage chief, Col. Michael Goleniewski.

Attorney Howard Lipton, speaking for the firm, said the memoirs were expected to be published in about six months.

Lipton said Goleniewski learned of Khomeini's activities on behalf of Russia when the colonel was deputy chief and vice director of Polish army counter intelligence from 1953 to 1956.

David Aldrich, a former senior editor of Look magazine who is editing Goleniewski's book, said the colonel informed the CIA of Khomeini's espionage role when he was debriefed by the staff of then director of counter intelligence James Angleton at the agency's headquarters in Langley, Va.

ALDRICH SAID Goleniewski told the CIA that Khomeini was the most important of five top Russian agents in Iran and that he reported to a high Iraqi government official, who in turn passed information to the Russian KGB through its agents in Warsaw, where Goleniewski was headquartered.

Goleniewski transmitted some 8,000 secret documents on microfilm to U.S. intelligence from 1958 through 1960, when he defected to West Germany, according to Aldrich and other sources. He was brought from there to Virginia where he was debriefed over a period of three years and was given asylum. He is now living in New York.

Aldrich said the colonel provided the CIA with a Soviet scenario for infiltrating the Shiite Moslem sect, which was troublesome to Stalin and succeeding regimes. About one fifth of the Soviet population traditionally belonged to the Shi'a and Sunni Moslem sects.

ALDRICH SAID events in the Middle East, including those of the past few days, have followed the scenario closely and that Goleniewski has warned of Shiite Moslem uprisings throughout the oil-rich Persian Gulf states.

Among the espionage cases known to have been documented by Goleniewski were those of Gordon Lonsdale, George Blake, John Vassal and several other top British Soviet agents, Swedish Colonel Wennerstrom and Israel's Colonel Beer.

After taking up residence in the United States, Goleniewski stunned CIA officials by asserting that he was born Grand Duke Alexei of Russia, the only son and heir of Czar Nicholas II.

THIS CLAIM HAS never been officially accepted by the U.S. government or by any surviving members of the imperial Romanoff family. The Czar, his empress and their five children are believed to have been executed by Russian Bolsheviks in Siberia in 1918, but there has been considerable evidence put forward in recent years that the execution was faked.

Lipton, of the firm of Kaplan, Livingston, Goodwon, Berkowitz and Selvin in Beverly Hills, said Goleniewski's book "will recount for the first time the true story of the escape of the Romanoff family from Russia into the underground of Poland."

Moslems hit U.S., Soviets

CALCUTTA (AP) — Angry Indian Moslems, egged on by politicians who accused the United States of masterminding the takeover of the Great Mosque of Mecca, stoned the U.S. consulate and burned President Carter in effigy Friday. The mob later turned its wrath on the Soviet consulate.

At least eight policemen were hurt, but there were no casualties among foreigners or diplomats.

Police used clubs and tear gas to keep the crowd of 1,000 more than 20 metres from the white brick U.S. mission. The crowd set fire to vehicles outside the consulate, then rampaged through downtown Calcutta, attacking the nearby Soviet facility, looting shops and burning buses and streetcars.

In another violent reaction to the events in Mecca, fighting between Moslems and Hindus broke out in Hyderabad, southern India, after Hindus refused to join a Moslem protest. The United News of India agency said seven persons were injured, several arrested and 30-hour curfew was ordered in the tense city.

The U.S. embassy and American centre in New Delhi were both closed without notice, and officials said the unannounced holiday was ordered as a precaution.

BRING IT HOME

FOR THE HOLIDAYS

TOYTRONIC FOOTBALL
• the ultimate in computerized games
• designed for 2 players, playing against each other and against the game computer

NOW

42.95 EA.

IN PERSON at HOUSE OF STEIN
SATURDAY 11 A.M.-12:30 P.M.

BOB LENARDUZZI
1978 NORTH AMERICAN SOCCER LEAGUE PLAYER OF THE YEAR!

GREAT GIFTS

BONUS
• 10 AKAI C60 TAPES
• AND . . . AKAI HEADPHONES

AKAI

CASSETTE DECK 706D
• Features the famous GX head, Dolby NR, auto-stop one touch 4 position tape selector

399.95

Sansui

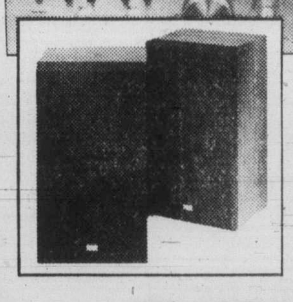

• RECEIVER G5700, 75 watts per channel DC
• TURNTABLE FRD3, auto return, auto shut off
• SPEAKER SYSTEM, S50C 3 way system, 12" woofer, 5" midrange

NOW 1199.95

SANYO

PORTABLE M2402A
• am/fm portable cassette deck
• great for the special someone, take it anywhere

69.95

HOME OF CENTRAL ELECTRONIC'S SERVICE CENTRE

House of Stein ELECTRONICS LTD.

VISA master charge

721 Yates St. 386-2935

Fri. 9:30-9:00, Sat. 9:30-6:00

The Daily Colonist.

1858 1979

Published every morning except Monday by The Colonist Publishers at 2621 Douglas Street, Victoria, B.C., V8W 2N4, a division of F.P. Publications (Western) Limited. Second class mail registration number 0516. All undelivered copies or any notices respecting changes of address are to be sent to the above address. Member Audit Bureau of Circulation.

RICHARD BOWER
PUBLISHER AND EDITOR-IN-CHIEF

DON VIPOND
ASSOCIATE EDITOR

FRED BARNES
MANAGING EDITOR

SATURDAY, NOVEMBER 24, 1979

Horse power makes a comeback

THE HORSE helped to build this country and perhaps his time has come again — aiding Canadians in their quest for the holy grail of energy self-sufficiency.

Joe Henson, a farmer in Gloucestershire, England, appears to be one of the enlightened prophets in the resurgence of the horse power movement. People are beginning to realize, he says, that the horse can be more economic to run than the internal combustion engine. Many have approached him wanting to exchange their tractor for a horse and cart, but unaware how to go about it.

Henson has the know-how and he plans to fill the gap. With the support of the Agricultural Industries Training Board he has formed a company that will train people in the use of working horses. Eventually, he hopes to offer a complete package — a trained work horse together with the necessary farming equipment.

It's an idea we should copy. Here in B.C. some small independent loggers already use heavy draft horses to haul logs out of dense mountainous terrain that is inaccessible to mechanical equipment. Surely farmers with small acreages could also make good use of Dobbin?

He's relatively inexpensive to run, good for 20 years at least without major breakdowns, quiet — apart from the occasional whinny and that nice clip-clopping — and produces only the best, most useful form of pollution.

Besides, it's no fun patting a tractor on the snout.

Coming home

OAK BAY'S RETIRING Mayor Brian Smith has perhaps struck the highest profile among Greater Victoria municipal politicians in criticizing the lack of service provided the people of this community by major airlines currently operating here.

Leading his council's unanimous support for CP Air's application to the Canadian Transport Commission's air transport committee to add Victoria to its transcontinental licence, the mayor pointed out that the airlines wanted the prime market but were not concerned about bringing "tired Victorians back from the mainland after 10 p.m."

But, he added, "The carriers should provide duty service as well as gravy service."

Any Victoria resident who has been trapped in Vancouver airport after 10 p.m. or between the hours of one o'clock in the afternoon until nearly six o'clock in the evening — particularly after a lengthy flight from the east or south, knows exactly how Mayor Smith feels.

Hopefully, if CP Air gets its licence (and Mayor Smith gets his way) these tiresome, irksome and sometimes infuriating time gaps will be filled, and travelling Victorians will find it a little easier — and a little more convenient — to get back to their own hearths and homes.

SCOOPS by Doug Sneyd

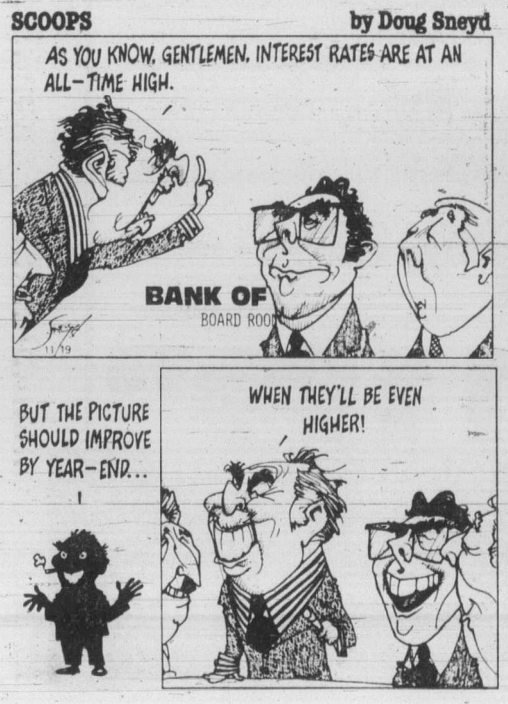

COMMENT/BACKGROUND

How's Joe doing? Six months in review

Walter Stewart
FP News Service

OTTAWA — Canadians grudgingly ushered Prime Minister Joe Clark into power last May 22, and six months later they're still wondering if they made a mistake. A man with the physique of an eel and the charisma of a frozen flounder has been given charge of the nation's destiny, with mixed results. Interviews across the land indicate that Canadians are not disappointed in their new prime minister, not least because they never expected much, but they are not ecstatic either.

These talks suggest it is no surprise that he hasn't budged in the opinion polls, nor that the Conservatives lost two federal by-elections on Monday, and are now within a single vote of defeat, even with Socred support. It is hard to say whether the Clark government is swinging free, or hanging in the wind.

On the positive side, Clark has proven both tougher and shrewder in Parliament than expected. In Question Period, he is well-briefed and firm, sometimes even truculent. Although his gestures are awkward — he has a left-handed downward flapping motion that looks as if he's patting the head of an invisible 10-year-old — there is nothing awkward about his performance. The expectation that retiring Liberal leader Pierre Trudeau and NDP leader Ed Broadbent would soon have him on the run has faded.

He has also shown skill where it was expected, in party and cabinet organization. Party headquarters are being strengthened, and the cabinet has been divided into a more manageable two-tier system, with inner and outer rings. The process of revising the committee system is well launched and the much slower process of gaining control of the bureaucratic infrastructure has begun, although no one yet knows how that will work out.

The prime minister has attended international conferences at Tokyo and Lusaka, and emerged with a reputation as an effective behind-the-scenes worker. To the disappointment of the watching press, he didn't break any crockery or ruffle any feathers. At federal-provincial meetings, he has appeared flexible and informed. If he hasn't sorted out Confederation, neither did his predecessor.

That's the good news.

On the negative side, the prime minister still drags behind him the clanking chains of his early errors in office. He is seen as an equivocator — on the Israeli Embassy issue; a bumbler — on PetroCan policy; and something of an artful dodger — on high interest rates, which were "unacceptable" last year and "unavoidable" today.

Had he come to power as a towering figure, these blunders might have proven more costly; because he was perceived as something of a stumbler, the damage is less. For Galahad to fall off his horse is a disaster. It's not so bad for Don Quixote. But it is a backward compliment to say of a prime minister that he might have done worse.

In addition, many of Clark's policies appear mere extensions of Liberal positions. Gil Levine, research director for Canada's largest union, the Canadian Union of Public Employees, fumes: "Clark is a blah leader, but that doesn't matter. What matters is that his policies are Liberal re-treads. The Liberals passed the unemployment insurance changes, and the Tories implement them."

On economic issues, it is hard to point to anything Clark has done that differs from what the Trudeau government either did or planned or promised, from raising interest rates to curbing government spending. (The notable exceptions, a mortgage interest tax deduction scheme, and the partition of PetroCan, are not regarded as brilliant economic strokes.)

"The problem", says one insider, "is that it turns out to be incredibly difficult to do things in government, more so than we expected."

Front benchers, such as Finance Minister John Crosbie, argue that there is not much government can do in these parlous times, and that we are all going to have to suffer for salvation. That is not what the Conservatives said during the election. Their theme song then was "Let's Get Canada Working Again;" now it's "I Never Promised You A Rose Garden."

The regime that set out to provide more jobs, a balanced budget, energy self-sufficiency and a new lease on life is offering instead higher interest rates, growing unemployment and a bumper crop of bankruptcies, in return for what the sportswriters call "future considerations."

One major breakthrough Clark has made is that his government is seen as far more open than its predecessor. The same phrases recur in talks with lobbyists, industrial leaders and heads of special interest groups across the country.

Roy Phillips, executive director of the Canadian Manuacturers Association in Toronto says, "They are eager listeners", and the phrase is echoed by Harold Page, managing director of the Alberta Chamber of Resources: "They're better listeners."

Dr. Jim McNiven, executive vice president of the Atlantic Provinces Economic Council, comments, "The previous government liked to exercise its muscle, this government tends to say, 'Where can we find a meeting ground'?".

McNiven says, "Politicians come in two kinds, dazzlers and managers; we have shifted from one to the other".

For every boost, a knock. Economist Eric Kierans, a former Liberal cabinet minister in Ottawa and Quebec, exults that "Clark's decision to play it cool in Quebec is exactly right"; then adds, "Of course, his economic policies are crazy."

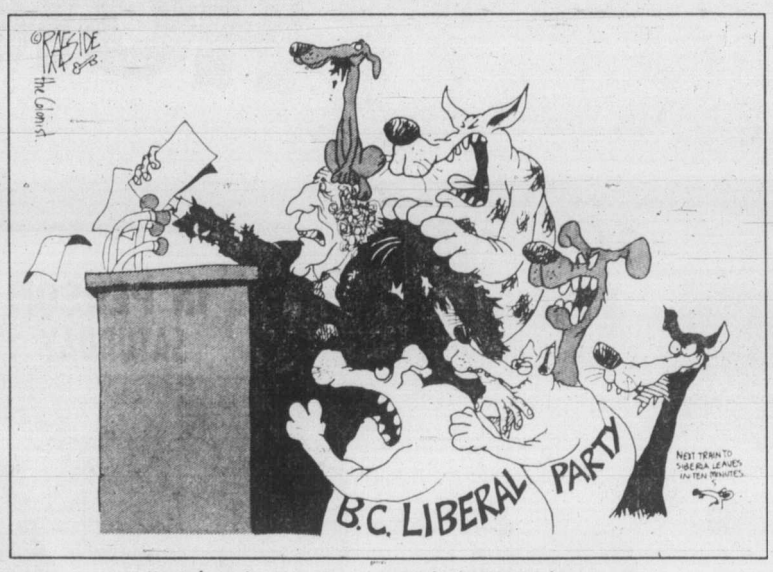

". . .there is no easy way or ideal time to leave. . ."

An offensive against alcohol by European Communists

Thomas Land

GENEVA — Like many alcoholics, Communist central Europe pretended for years that it had no drink problems — despite statistical evidence showing a disastrously high alcohol consumption. Now the region is trying to sober up.

Alcoholism is increasingly blamed for the region's high rate of family breakdowns and suicides and for its notorious industrial inefficiency. Poland may well be the next Communist country to follow the call earlier this year by WHO, the United Nations' World Health Organization, for drastic national measures to combat alcoholism.

A study published by WHO says half of all male admissions to psychiatric hospitals in Yugoslavia had "alcoholism" as the first diagnosis. Yugoslavia has now banned the advertising of drink.

The nationally-owned segment of Yugoslavia's catering industry last year reported a 25 per cent increase in the sale of alcohol. Its profit targets are likely to be affected by the ban, which is extended even to promotional T-shirts.

"An essential aspect of any country's response (to alcoholism)," the WHO study observes, "is the political determination to promote and to adhere to policies that are bound to be controversial and that will need to contend with powerful interest groups. Some policies to be recommended from the health point of view will inevitably have (adverse) implications for the alcohol industry."

Opposition to such national measures is apparent throughout Central and Eastern Europe, where all industries are under pressure to meet rigid production plans.

An unusually frank article published by the Soviet newspaper *Komsomolskaya Pravda* recently explained that the personal bonuses of industrial managers depend on their meeting their production or sales targets without regard to the social price of their success.

Hungary, too, has introduced total prohibition on the advertising of alcoholic drinks, backed by curbs on licensing regulations and the closure of taverns near schools and places of work. The government has increased the price of drinks by 25 per cent and has prohibited their consumption in public places such as streets and parks.

It has also embarked on a public education campaign attacking the popular image of maleness associated with hard drinking and smoking. As a result, it recently told WHO that national alcohol consumption has dropped by 20 per cent.

Many countries in the region are likely to follow the Hungarian example as they prepare for the next industrial revolution, which requires a reliable labour force capable of a high degree of efficiency and discipline.

Czechoslovakia and Bulgaria are introducing measures similar to the Hungarians' and Yugoslavia has formulated a long-range program of which the advertising ban on alcohol is only the first step.

Similar reforms are also expected shortly in Poland, where a parliamentary debate recently revealed that the nation's three million hard-core drinkers account for something like half the total alcohol consumption of the 34 million population.

The Polish newspaper *Kultura* blames the alarming current rise of drinking among teenagers on inadequate recreational facilities and on a lack of individual attention from teachers and even parents.

Today in History

A mass raid by Super-Fortresses of the U.S. Army Air Force wreaked severe damage on Tokyo 35 years ago today — in 1944.

The first land-based attack on the Japanese capital, the raid was launched from Saipan in the Marianas, 24,000 kilometres away. Despite the great distance to be covered, each aircraft carried six tons of bombs.

Ayatollah and the Koran: Islam's code is being ignored

Henry Tanner

BEIRUT — The takeover of the American embassy in Iran has confronted Moslem scholars with questions about whether there is anything in the Koran to justify the taking of hostages. They say there is not.

"On the contrary, since the days of Saladin and Richard the Lion-Hearted, Islamic tradition has always held that diplomatic envoys are sacred even in war," said a professor specializing in Islamic history. "You can send them back to their rulers if you do not like what they say, but you do not touch them."

Since Ayatollah Ruhollah Khomeini's Islamic revolutionary movement deposed Shah Mohammed Riza Pahlevi last winter, Iranian religious leaders have conducted many trials, some public and many secret, leading to the execution of more than 500 people.

An Islamic scholar looking into Koranic teachings on this said: "Many Moslems have been horrified by the trials in Tehran." He said that under the Sharia, the Islamic code, "a trial must not be secret."

"There must be witnesses and an effective defence," he said. "There can be no condemnation without proof of guilt. All doubt must be eliminated. And because a deranged man might confess a crime that he did not commit, the accused must re-enact his crime before being sentenced."

The notion of separation of church and state is unknown in the Islamic world. Here, religion and politics have always been intermingled.

"Khomeini has taken on the Americans and he is getting away with it," remarked a young social scientist. "You have no idea what this means in the Arab world. People have been waiting all these years for the Americans to do something for the Arabs. They have been told that all depends on the Americans and nothing can be done without them. Then comes Khomeini and suddenly the Americans are no longer supermen."

Although Khomeini has found a response in the Shiite Moslem community of Lebanon and among Islamic fundamentalists in other countries, Moslem scholars say economic and political factors were most responsible for his rise to power and for the downfall of the shah.

"What happened in Iran is not inherent to Islam," said the professor of Islamic history, who described himself as a practising Moslem. He added that it would be factually wrong and politically self-defeating to see only the religious dimensions in the Iranian revolution, citing social and economic inequality, repression, corruption and also the unsettling effects of a hasty transition from a backward pastoral life to a modernizing urban society.

Existing social institutions were broken down and not replaced, he said. "Alienation and a breakdown of identity were the result . .

"The shah became the symbol for all that was wrong and the hatred fastened on him," the scholar went on. "Khomeini then emerged as the counter-symbol."

The professor, who said he did not want his name mentioned because even academic conclusions could have political implications here, added during a long discussion:

"Khomeini told the Iranians, 'We are Moslems. All this is alien to us. You have to choose between the Koran and the Book of Kings.'" The book is the codification of the pre-Islamic Persian governmental system.

"But having said this," the professor added, "Khomeini had nothing more to add. It is one of the tragedies of Islam that the ulema were opinion-makers in the mosques and the universities, led intellectual movements and even battles but never governed. By tradition, they are not suited for this task. Khomeini does not govern. He is still acting as a judge.

"His problem is to translate the greatness of Islam into reality. But how do you Islamize education, social institutions, the economy? Young people want what the West has to offer in material goods and are attracted to Western practices of democracy. Or they listen to the Communists, who also say that they have a solution to these problems. So Khomeini has to give them a better answer than either the West or the Communists. And how can he find it?"

A mass murderer remembered

Dan Fisher
The Los Angeles Times

MOSCOW — Soviet calendars note concisely that Dec. 21 is the 100th anniversary of the birth of Josef Stalin, "one of the distinguished figures" of Soviet history.

Some might think this a modest comment on the life of a man who ruled for almost three decades and was widely regarded as a demigod.

Lesser men in this country are regularly accorded much greater tributes. But the low-key mention of Stalin's birthday is in keeping with Kremlin policy, which is to ignore him as much as possible.

As the 100th anniversary of his birth approaches, however, it is clear that even today, more than a quarter of a century after his death, Stalin's hand is still firmly, if figuratively, on the tiller of Soviet life.

In many ways, the longer the Kremlin fails to come to grips with the reality of his reign, the more strongly and unpredictably his memory influences the course of events.

Stalin was responsible for the execution of perhaps 20 million of his country's most talented citizens in the cause of building socialism. Yet for many his name has become synonymous with discipline and order. If he were still around, they say, no one could get away with the gold-bricking, buck-passing and general lawlessness they see as corrupting modern Soviet society.

Many seem to be willing to forgive his crimes in their pursuit of some lost sense of direction, some faded idealism.

In Moscow one hears shoppers complain about rising prices while standing in ubiquitous lines and recalling "the good old days" after the Second World War, when Stalin announced a series of price reductions for consumer goods, even though they were not available.

A scientist said that on a recent vacation trip to the Black Sea he overheard a group of Russians on a park bench discussing the slow rate of progress of a building under construction.

"If Stalin were still alive, the (construction) boss would have been shot long ago," one man said, with obvious sympathy for the idea.

There is a tendency to dismiss this sort of attitude as nostalgia, the universal tendency to romanticize the past and condemn the more complicated and frightening present. But it is more than that.

In this country there is what amounts to schizophrenia about Stalin, and this was reflected not long ago in the comments of a Second World War veteran.

"It was a difficult time," he said, recalling Stalin's purge of the '30s in which millions were killed. "Everybody was afraid. You could be snatched off the street just for whispering some criticism to a friend. I know — I had an uncle who was eliminated."

When a Westerner reminded him that one can now hear a steady stream of complaints about Soviet life, openly expressed on city buses and subways, the man became agitated.

"You do hear it," he agreed, "and it's not right. It's all the young people. What right do they have to criticize? They don't know how it used to be."

"That's what makes me despair," said Lev Kopalev, a dissident writer and survivor of Stalin's labor camps. "I meet people who say their father was shot or died in the camps, but at least there used to be order, idealism. It's the great mistake that we associate this with Stalin."

Another writer said, "In most of our people there is an attitude that probably he was terrible, he was cruel, but he was great. That's very harmful for the contemporary state of mind. People should understand that he was not great. He brought great disasters for our people."

CAPITAL TALK

By DOUG SMALL
Colonist-FP News Service

OTTAWA — It's only natural, of course, that Joe Clark's ministers should repay as best they can those sturdy souls that labored with them in opposition and helped get them elected. They deserve something for their farsightedness, if nothing else. And that's why the Tory researchers, riding workers and hangers-on of yesterday have become the ministerial aides of today.

What this political debt-paying process tends to ignore, however, is the ability of those selected to handle their new and heady jobs.

And the word we hear filtering through the ranks of MPs — government and opposition alike — is that many of those now settled in comfort about Clark's ministers are woefully out of their depth. It's not that they're a bad lot. It's just that they're young, green and hopelessly inexperienced in the subtle arts of ministerial administration and power-weilding.

There was the day, for instance, when an inquirer was told that an aide in Energy Minister Ray Hnatyshyn's office just couldn't return a call. "He's off writing a sup . . ." was the reason given by a secretary, still learning to cope with a boss who had yet to complete his university (let alone his political) education.

All of this has not gone unnoticed by Clark and his personal mighties. And that's the reason we hear there will be something of a Christmas clean-out in some of his ministers' offices.

It's not yet certain where the axe will fall, but there's talk of a swing in Hnatyshyn's shop. Immigration Minister Ron Atkey may lose a few. So may State Secretary David MacDonald. The list goes on. Indeed, there are murmurs that some of Clark's ministers themselves may be included.

Whatever the extent, one can only conclude that, among Conservatives, there will be more turkeys carved this Christmas than those on their dining room tables.

•

Back at Thanksgiving, the all-too-human Heward Grafftey was named minister of state for science and technology. He had been in Clark's cabinet since June, but as minister of state for social programs, a job that no one could really define and one that has since disappeared.

Grafftey insists now that he really did all that had to be done in the social programs portfolio. And that being the case, his move into science came just as the social programs job was destined to die.

Perhaps. But how then does one explain a memo that's fallen our way. It's dated Oct. 2 — six days before Grafftey's shift to science — and, under gold embossed letterhead, it says:

"In order to facilitate the efficient operation of this office . . . I thought it would be useful to provide you with a brief outline of my ministerial responsibilities as well as the names of my staff members.

"As minister of state for social programs, I am responsible for policy formation and implementation in the pensions sector." It then went on to list the pension programs under Grafftey's wing, and the names of his staff.

The memo is addressed to MPs, cabinet ministers and, perhaps because he, too, wanted to know what Grafftey did, to Joe Clark.

Now that's hardly the type of note one would expect from a minister preparing to disband a portfolio, one he now says there was no more need for. But one can only take him at his word.

Oh yes. There's one other job he spells out in the memo, one that he might well, in retrospect, wish he carried through.

"In addition," he writes, "I have authorization to proceed with the establishment of an accident prevention bureau . . ."

To stop misguided memos perhaps?

•

Speaking of memos, there was a plaintive one from Liberal MP Claude Lajoie the other day that said more than one might want to hear about the uphill struggle for federalism in Quebec.

It was addressed to all MPs, and it said: "Could you spare some Canadian flag pins, small and large Canadian flags, which will be used to fight the Quebec referendum?

"If so, please send them to me."

•

Finally, this letter to bagmen for Premier Bill Davis and his Ontario Conservative party, in response to a request for funds:

"I have no idea how the PC party came to be in possession of my name and address. But I will not allow this. I want my name removed from your records now."

It's signed "Prisoner 2484, Collins Bay penitentiary."

Cat was kicked but still won

The municipal elections are over, and, praise be, Geoffrey Vantreight was re-elected. He even got his picture on the front page of the Sunday *Colonist!*

Not too many months ago, your newspaper did its level best to discredit him. The general public is endowed with more brains than you give it credit for, as evidenced at the polls.

Incidentally, have you gone by Panama Flats lately to see how beautiful it is, and how it adds, rather than detracts from our municipality?

But that is past history. You've taken kicks at several different cats since then, and right now it is Lettergate. Your Jim Hume is assuming to do what I thought Mr. Bennett asked the R.C.M.P. and the city police to do. The premier asked them to investigate and report. Mr. Hume calls it walking-up-a-ladder getting one rung closer to who did it. By a series of eliminations (his) he is going to point a finger, and if he does, and if he is wrong, I hope the powers that be chop him off at the wrist.

I believe in the Fifth Estate. I believe in investigative reporting but I do not believe in what you are doing. If it was in my power to do so, I'd tell you to "shut up," until the police have completed their work. You are doing your damnest to discredit someone but the someone, at this point, is the *Colonist*.

ISOBEL RIPLEY,
4402 Wilkinson Road,
Victoria.

Editor's Note:
We wouldn't want any reader to think that because we published this letter we agree with any part of it. We don't.

After Shostakovich performance, maestro take us where you will!

Inexplicably, in 50 years of concert-going, I have never heard Shostakovich performed live. Thanks to Paul Freeman and the Victoria Symphony Orchestra, that lamentable gap in my experience was closed last Sunday afternoon at the Royal Theatre by an exhilarating performance of the 5th Symphony.

I shouldn't single out one number when the entire program was so uniformly excellent. The Wagner glowed, the Saint-Saens sang, and guest artist Lin was a delight to our ears — but the Shostakovich was the hit of the show.

In the past, I have seen chunks of audiences, in the face of less adventurous fare, get up and march out of auditoriums in Toronto, Montreal and Ottawa. But Sunday's crowd, despite its staid reputation, stayed put and gave the composer a hearing.

The Victoria Symphony has been sounding grander and more self-assured with every concert. To these qualities I would now add panache, which is what they brought to the Shostakovich in its big moments. These, in turn, were tempered by the intervals of rapt radiance that permeate the work, all exquisitely turned by Maestro Freeman and his fellow artists.

If audience reaction at the 5th's raucous close was any indication, our conductor and orchestra now have their mandate and can take us where they will.

JACK E. NUGENT,
5230 Beckton Road,
Victoria.

"You're not the patient your father was."

Press hit on arbiter role

I too agree with those of your readers who are writing in to say that you were unintentionally right in your editorial *The real enemy revealed at last*. The press frequently does set itself up as the sole arbiter of right and wrong to the extent that one hopes the Almighty keeps up his subscription!

Hitler and Stalin knew well what "inspired" emphasis on public opinion does. The former could slaughter 6,000,000 Jews plus other races for encores; while Joe did away with 15,000,000 Kulaks not by falsifying news, simply 'guiding' the emphasis.

R. H. FORSTER,
971 Malaspina Cres.,
Nanaimo.

Voting should be compulsory

How to get the local voters out to vote in a municipal election?

The average voter does not realize that the most important election is the municipal, because through these representatives he can reach the other two governments more effectively.

However, voting cards should be issued to each voter which must be presented at the polls to vote. Failure to do so should be a violation of a bylaw making voting compulsory. Failure to do so should also result in a $25 fine, removal from the rolls, or both!

As to the party system, there is no reason why four candidates should not be selected for mayor by convention. This would lessen the number of eligibles, with a $100 fee which would be lost with less than a certain percentage of the total vote.

It is ridiculous for only 29 per cent of the voters turning out in this modern day.

Good luck, mayors!

COLONEL PAUL BURTON,
576 Simcoe St.,
Victoria.

Central figure ignored

I have just finished reading a letter that purports to deal with the subject of abortion. For reasons known only to the writer, not one mention was made of the central figure in any abortion: the unborn child. The incredible statement, "The real issue of abortion is a woman's right to control her own life," prompts my response.

I have no quarrel with a woman's "controlling her own life;" in fact, if a woman exercised a little more control over her own life, she would not find herself the victim of an unplanned pregnancy. However, this is not the real issue. The real issue is whether anyone has the right to destroy another, separate, person (albeit one who has no say in the matter), even if that life costs the nurturer some distress, or perhaps more accurately, some inconvenience.

I would suggest that those supporting the premeditated destruction of another human being are more "hell-bent" than the members of the "obstreperous minority" determined to protect the rights of the unborn. My conscience dictates my membership in the latter group.

LOUISE HOLLAND,
4031 Saanich Road,
Victoria.

Government debt paid

We have received a money order in the amount of $25 from an unknown person whose conscience suggests he or she is indebted to the federal government. The envelope was postmarked Victoria, B.C. dated November 6, 1979.

Would you kindly acknowledge receipt on behalf of the federal government of Canada by mentioning this item in your newspaper.

R.R. MOORE,
Chief,
Financial Systems
and Accounting,
Supply and Services
Canada,
Hull, Quebec.

Who gains from hike?

So Alberta Premier Peter Lougheed wants to raise the price of oil — "In the interest of Albertans!"

Who would gain from such a move? Certainly neither Canadians nor Albertans.

One must conclude that the oil companies will be the real beneficiaries. Is it, after all, a coincidence that the Alberta premier's brother, D. D. Lougheed has been a senior vice-president and director of Imperial Oil Ltd. for some years?

You be the judge of that.

DAVID J. WESTON,
1562 Sherwood Dr.,
Nanaimo.

Experience appreciated

My sincere thanks to all those who helped and supported me in my recent and unsuccessful bid for school trustee in Central Saanich.

I enjoyed the campaign and appreciated the opportunity to meet many, very fine people. It was a great experience.

V. A. PRETO,
6393 West Saanich Road,
Victoria.

The *Colonist* welcomes letters from readers. Please keep them short and to the point. Letters may be edited. To be considered for publication, a letter must be signed and the writer must include address and phone number where he or she can be reached during the day. Name and address of writers will be published with letters.

Tree's chainsaw massacre struck without warning

When I went to work this morning I had a stately London Plane tree gracing the boulevard in front of my house. Mature, well formed and about 60 feet high it was a decided asset to the street, Pioneer Park and my home, a municipal heritage structure which I am restoring. The tree performed double duty as it hid the View St. Tower from my sight and added to the atmosphere of the neighborhood.

Coming home this evening I was faced with the disheartening caricature of a tree hacked into a disfiguring Y to accommodate overhead wires. Not carefully pruned but chopped back with a vengeance to the furthest extreme possible for the convenience of an organization who will not have to pay a crew to come back and prune for a good many more years.

No letter ever reached my door, no phone call ever informed me of an event, the result of which will annoy me every time I look upon the tree. I don't even know who did it. It could have been the city crew responsible for the chainsaw massacre of the Plane trees on Chester and Speed Streets. It could have been B.C. Hydro who ruined my view and depreciated the attractiveness and value of my property. It might have been B.C. Tel. Whoever they were they struck while I was at work and without warning.

Had they had the common courtesy to inform me, I would willingly have paid out of my own pocket for a more humane pruning and ensured a return visit every year or so not to sacrifice the beauty of the tree to the expedience of the organization. The smaller trees on Meares are plagued by senseless vandalism. It turns out that large trees are not immune to vandalism either, only it's perpetrated by responsible corporations.

Shouldn't they be better occupied with the burying of electrical cables rather than the disfiguring of trees?

T. R. PALFREY,
941 Meares St.,
Victoria.

Time running out for West's survival

I would like to commend to your readers, who are concerned to preserve the quality of our lives and our freedoms, Brian Crozier's book *Strategy of Survival*.

This book is a warning that time is running out, because the Third World War has been a reality for years, and is a war fought without arms, a war which we are losing. A casual study of maps of Africa, the Middle East and, of course, Eastern Europe, will bear this out.

One of the subjects Mr. Crozier deals with is the fearful menace of subversion. Why is the West so weak that it allows subversion to be a one-way street, from the Soviet Union, through Northern Ireland, through Third World countries, through the Middle East, and the U.N. headquarters in New York and others?

Historian Arnold Toynbee, was convinced that the growth of civilization was determined by individual initiative and creativity. When a creative minority changed to a ruling and repressive minority, then that civilization was in the process of disintegration. Is the repressive minority Toynbee referred to, the multi-nationals, who with their greed and our apathy aiding the subversion of the West? The multinationals have supplied millions of dollars for the development of natural resources in the U.S.S.R., as well as highly sophisticated technological know-how.

The superiority the Soviets have in all armaments, including their navy, and with the complete lack of civil defence efforts in the West, it is difficult to see how we could survive unless we heed Crozier's warnings. One must conclude from the Soviets stockpile of grain; airport and missile installations underground; massive underground civil defence preparations; also underground provision for the population and even industrial plants underground, that they must be contemplating war on the West, to carry out their unswerving purpose of world domination.

Strategy of Survival offers some constructive suggestions for our leaders and Brian Crozier, as a director of the Institute for the Study of Conflict, based in London, is qualified to advise.

WILLIAM JENNINGS,
1120 Beach Dr.,
Victoria.

TOOL TOWN'S
SUPER WEEKEND SPECIAL
NOMA 25-LIGHT OUTDOOR CHRISTMAS SET
SPECIAL $7.99
NOMA 15-LIGHT INDOOR CHRISTMAS SET
SPECIAL $3.99
15 FT. EXTENSION CORD $3.99
PRICES EFFECTIVE 'TIL SUNDAY, NOV. 25 or WHILE QUANTITIES LAST.
VICTORIA
MON., TUES., WED., SAT.
8:30 A.M.-5:30 P.M.
THURS. and FRI.
'TIL 9 P.M.
SUNDAYS 10 A.M.-5 P.M.
758 CLOVERDALE
386-8774
ALEX CRISTALL'S
TOOL TOWN
HOME CENTRE
WE ARE NOW OPEN THURSDAYS AND FRIDAYS
UNTIL 9 P.M. — SUNDAYS 10 A.M.-5 P.M.
11-23

UBC hands degrees to Islanders

Degrees and diplomas including 29 to Victoria students and 32 to the Gulf Islands and Vancouver Island, have been granted to fall graduates of the University of British Columbia.

Included in the list of Victoria graduates are: Ronald Francis Holland, diploma in French translation; Rosemary Jane Anderson and Robert Alan Steel, bachelor of commerce; Phillipa Janet Atwood, bachelor of recreation education; Wendy Clare Hardman, bachelor of science (computer science); Marcia Eileen Bell, Doris Alberta Meddaford, David Michael Powell and Vincenca Mancuso Cameron, bachelor of education; Barbara E. Shantz, master of business administration; Duane Ernest Marriner (mechanical engineer) and Reidar Zapf-Gilif (civil engineer), masters of applied science; John Edward Bernard, Harry Sue Wah Joe and Barbara Mary Victoria Scott, master of science; Michele Mary Waters, diploma in German translation; Stewart James Child, bachelor of arts (geography); Henry Hingroy Seto and Norman Wong, bachelor of applied science in electrical engineering.

Master of arts degrees went to James Edward Arthur Bond (education), Ian Graham Cahill (economics), Paul Kadang Anak Dinggat (political science), Graham Norman Gill Dragushan (planning), Kazumi Alan Kuroyama (planning), Elizabeth Gurney Richards (German), John Olivia Richardson (fine arts), and Joan Marie Richardt (education).

Students from elsewhere on Vancouver Island who were granted degrees or diplomas are: Penelope Stevenson Brown of Brentwood Bay, Ph.D.; Pascale Pierette Morisseau of Campbell River, bachelor of education; Elizabeth Ann Shelling of Chemainus, diploma in counselling; Richard Charles Bayley of Cobble Hill, bachelor of education; Elizabeth Dawn Hatfield, Muriel Frances Roberts and Gerald Robin Houlgrave, all of Comox, bachelor of education; George Farquharson of Courtenay, bachelor of arts (geography); Alexander Ronald Tarves of Crofton, bachelor of arts (geography); Susan Shwu Chiann Mei of Duncan, bachelor of arts (psychology); Kenneth Murdoch Mackenzie of Duncan, bachelor of commerce; Robert Stanley Price of Lake Cowichan, bachelor of science (forestry); Robert Gordon Grieg of Parksville, bachelor of applied science in mechanical engineering; Dirk Antonie Koers, bachelor of science; Amandey S. Bains and Jeffrey Bruce Rankin, Port Alberni, bachelor of arts; Ian Arthur Robinson, Port Alberni, bachelor of education; Walter Joseph Pennimpede of Port Hardy, bachelor of science (biology); Beverly May Cominetti, bachelor of education; David Guy Vincent of Qualicum Beach, master of applied science; William Wayne Wiebe, bachelor of education; John Restall Cook of Sidney, bachelor of science (forestry).

Graduates from Nanaimo included: Brian Richard Copeland, bachelor of arts (economics); Ian James Anderson, bachelor of commerce; Donna Mae Peterson, bachelor of science (agricultural-animal science); Arlene Berniece Ward, bachelor of home economics; James Charles Stuart, bachelor of physical education; and Mary Lynn Epps and Weldon Kenneth Jubenville, bachelor of education.

Gulf Islands recipients included: Robin Arvid Fleming of Galiano Island, bachelor of physical education; Michael Oliver Preston Alexander of Ganges, Salt Spring Island, and Melanie Laverne Gaines of Saturna Island, bachelor of education.

120 Victorians earn papers

There were 120 Greater Victoria residents among the 295 University of Victoria students granted degrees and diplomas in November by the UVic Senate.

Recipients were students who completed degree and diploma requirements after the May, 1979 convocation.

Greater Victoria graduates included:

Ph.D: Trevor Dawson, William P. de Bosch Kemper, Steven Surkes.

Master of arts: Robert Blank, Dorothy Edgell, John Fleming, Sally Grover, Robert Griffin, Michael Gross, Jennifer Howard, Robert Mitchell, Vicki Mulligan, Roberta Pazdro, Margaret Whitehead, Jacqueline Wikkramatileke, Trevor Williams.

Master of education: Mary Alford, David Allen, Peter MacKay, Gerald Norman, Denis Simair, Leo Strathoff.

Master of public administration: Gloria Back, Geoffrey Castle, William Mumford, Gregory Ramsay, John Sansom, John Schwandt.

Master of science: Kathryn Coates, Anita Romaniuk, Brian Schaefer, Beverly Smith.

Bachelor of arts (honors): Douglas Benedict, Jean Butler, Susan Cartwright, Deborah Griebel, Ramsay Hamdi.

Bachelor of arts: Henry Allard, Elizabeth Arnott, Grete Bawlf, Vicki Bourque, Gary Cafon, Jeanne Clogg, Alan Dutton, Stefan Graham, Gordon Kochems, Gregory Koyl, Faith Magwood, Adrian O'Connor, William Pechet, Gwyneth Peterson, Sharon Plimley, Victoria Potter, Jennifer Robe, Millicent Sankey, Linda Short, Diane Symes, James Wallace, Barbara Werbiski, Paul Whitehead, Andrew Wilson, Kathryn Lewis, Susan Miles, Gloria Turchniak.

Bachelor of science (honors): Jean Dew-Jones, Robert Fyles, Barry Johnston, Carson Leong, Janice Regan.

Bachelor of science: Edward Kopas, Guiseppe Linguanti, Sandra Shook.

Bachelor of education (elementary curr.): Suzanne Bailey, Colleen Bartlett, Marina Berube, Pamela Borden, Linda Bown, Dianne Browne, Joan Cartland, Lenore Cook, Marvin Diercks, Barry Hoag, Patricia Jarvis, Barbara Laurie, Janet Macalister, Sharon Morrison, Raymond Rogers, Allison Rycroft, Judith Sebastian, William Shirley, Jagminder Singh, Llynda Vollinger, Debra West, Karen Yuen, Barbara Knight, Robert Lee, Glynis McFerran, Donald Ramsfield, David Simpson, David Walker.

Diploma in education (elementary curr.): Griselda Evans-Cockle, Brenda McDermitt, Roger McKay.

Diploma in education (secondary curr.): Aleta Crawford, Kathleen Cunningham, Richard Gibbs, Brenda Goertzen, Elisabeth Henderson, Douglas Mann, Stephanie Mann, Jack Penfold, Kirstine Margaret Potentier, Barbara Reder, Susan Stevens, Elizabeth Sweeney, Karen Won.

Bachelor of fine arts: Anthony Burton, Patricia Newman.

Bachelor of science, nursing: Marilyn Chapman, Maryann Zarichuk.

Suspicion hovers on Bennett aide

VANCOUVER (CP) — The *Sun* says Dan Campbell, a top aide to Premier Bennett and manager of the Social Credit party election campaign, offered so-called dirty tricks tapes to a meeting of cabinet ministers' executive assistants early last spring.

The evening newspaper says Campbell told the gathering the tapes would be available to anyone who wanted to use them in the coming campaign.

Campbell, director of intergovernmental affairs, has denied listening to the tapes made from a party president's seminar the year before in which researchers Jack Kelly and Ellen Mackay told how letters could be written to newspaper editors over phoney names.

The newspaper says one executive assistant who attended the meeting said he believes it is possible Campbell did not listen to the tapes even though he was advocating their use.

"They're seven hours long after all," he said.

Campbell was not available for comment Thursday.

The meeting at which Campbell was chairman was called by Tony Tozer, the premier's executive assistant. It was attended by Nina Gray, Bennett's personal secretary, then research head Glen Mitchell (now executive assistant to Education Minister Pat McGeer) and Ron Greig, former assistant to Bennett's communications adviser David Brown.

—CP

French school blocked in Toronto

Maggie Szabo, principal of Lord Lansdowne school in Toronto joins students in celebrating school board's decision not to close Lord Lansdowne to make room for a French school. Szabo said she called all her students to make sure their parents were at a board meeting when the vote was taken.

Vote reform urged

MONTREAL (CP) — Liberal leader Pierre Trudeau said Friday he now is convinced Canada needs a system of proportional representation if the federal government is going to be able to identify itself with the whole country.

Trudeau said one of the major problems in governing Canada is that each of the three national parties' support is not accurately reflected by the seats they hold in Parliament.

He noted the Liberals now have only three seats west of Ontario even though they regularly win 20 to 30 per cent of the votes in that region. And the Conservatives have only three seats in Quebec, although they took about 20 per cent of the votes here in the last election.

Trudeau said the lack of seats in the West presented problems in his 11 years in government but in the future "it will be even more difficult (for the federal government) to speak in the name of the nation and form national policy" unless changes are made.

Speaking to students at the University of Montreal, where he taught law before entering politics in the mid-sixties, Trudeau said he would prefer to see the problem solved through changes in the Senate.

But that idea died when his constitutional proposals last year were rejected by the provinces

NDP leader vows to shame Liberals

TORONTO (CP) — NDP Leader Ed Broadbent vowed Friday to shame the Liberals into opposing government legislation to dismantle Petro-Canada, declaring he's willing to fight an election over the issue.

It was his toughest speech on Petro-Canada since the federal election last May. It came a day after Progressive Conservatives said they would try to get the bill through Parliament soon while the Liberals will resist a Commons showdown to an election because their leader, Pierre Trudeau, has resigned.

Broadbent made his pledge before some 1,000 New Democratic Party members gathered on the second day of a four-day national policy-making convention. He termed Prime Minister Joe Clark's plan to put the state-owned oil company into private hands as illogical and insane.

"I want to assure you and I want to assure the vast majority of Canadians we, as a caucus, will use every parliamentary device to stop this senseless act and, if necessary, will fight at every stage at Parliament,

The statement brought a standing ovation.

Broadbent's 27-member party would need support from Liberals in the Commons to defeat the Petro-Canada bill or to force an election by a vote of non-confidence in the government.

The Conservatives, together with five Social Credit allies, would have only a one-seat edge over a joint NDP-Liberal opposition vote.

"Just when we, as a nation, were beginning to get a handle on our energy resources, just when a less expensive solution to development was occurring; just when a clear window on the industry was being established—Mr. Clark decides to carve up Petro-Canada, the institution that was achieving this turn-around," Broadbent said.

At the same time, the government is bowing to demands for incentives from companies such as Shell Canada which he said made $150 million profits last year, paid no taxes and refused to undertake further tar sands development in Alberta unless it was guaranteed 20 per cent profits.

"Instead of telling Shell to split, the Conservatives are splitting Petro-Canada," Broadbent said.

"New Democrats have a different message for the Shells of this world: We've got our own oil company already in the field that knows first-hand how to develop the tar sands. We've got Petro-Canada, to hell with Shell," right up to and including a national election."

Marine Calendar

NAVY

Provider—Seattle, returning Thursday.
Restigouche, Kootenay, Gatineau—Vancouver, returning Friday.
Cowichan, Miramichi—Vancouver.

OCEAN SCIENCES

Parizeau—Pat Bay.
Vector—en route Pat Bay.
Pender-Pisces IV—Jervis Inlet.

COAST GUARD

Camsell, Douglas, Vancouver—in port.
Racer—refit.
Rider—Johnstone Strait patrol area.
Ready—Sand Heads patrol area.
Quadra—on weather station.
Narwhal—Queen Charlotte patrol area.

MERCHANT MARINE

Porforoz—Victoria.
Star Opal—Esquimalt.
Everray—Crofton.
Asia Forest—Gold River.
Parakopi—Utah Mines.
Lloyd Bakke, Warschau—Crofton.

GREY CUP SPECIALS!

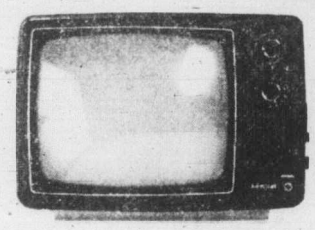

12" AC/DC PORTABLE B & W TV DELUXE 118.88
With earphone for private listening with car cigarette lighter plug Adapter and Cord. Nationwide guarantee

4-CYCLE ADMIRAL PORTABLE DISHWASHER
With Energy Saver 319.95
White, Almond $10 more

1.2 cu. ft. Large Capacity MICRO-RANGE
675 Watts by Admiral
Variable Cook and Defrost 469.95

Contemporary Style SOFA, LOVESEAT & CHAIR
3-Pce. Suite Choice of colors 799.95
Luxury by Mastercraft!

Contemporary Style CONVERTIBLE SOFA/BED WITH MATCHING CHAIR
2-Pce. Suite Choice of colors 589.95
Luxury By Mastercraft!
Easy budget terms.

Deluxe Colonial Style SOFA & LOVESEAT
Hi-Back luxury by Mastercraft
Plaids or Nylon Floral 699.95
Big choice of colors
TRADE-INS WELCOME

Deluxe High back Style KITCHEN CHAIRS
Set of 4 Chairs 98.88
Big Choice of Colors

KITCHEN DINETTES by Douglas of California
139.95 5-pce. luxury
209.95 7-pce. luxury

2 Carloads of Mattresses Just Arrived
39" 2-Piece Sets from 99.95
54" 2 Piece Sets from 149.95
QUEEN SIZE 2 Piece Sets from 199.95
KING-SIZE DELUXE 3 Piece Set from 589.95

ADMIRAL COLOR TV
20" Deluxe with 20 Position UNI-TUNER $499
QUANTITIES ARE LIMITED!

ADMIRAL BIG 26" SCREEN COLOR TV
Believe it or Not? Lowboy Style $569
While stocks last only!

3-Position Deluxe Style WALL HUGGERS or 3-position Deluxe RECLINERS
With Naugahyde and Fabric
Big choice of colors in stock
YOUR CHOICE 199.95
Many others to choose from

Locally owned and operated
We welcome trade-ins
The Traders
715 FINLAYSON STREET — PHONE 388-6264
Hours: All Weekdays 9-9 Sunday Noon-5 Saturdays 9-6 Lots of Free Parking
Authorized Dealer Scotchgard FABRIC PROTECTOR
EASY TERMS TO SUIT YOUR BUDGET

THE EMPRESS "QUOTA" SALE

1980 ACADIANS
2-DOOR HATCHBACK

Stock No. AC0122. Body side mouldings, bucket seats, high energy ignition, flow through ventilation, 4 speed transmission, economical 4 cylinder engine. (33 mpg city, 49 mpg highway) **$4428**

1980 ACADIAN
4-DOOR HATCHBACK

Stock No. AC0739. Rear window defogger, remote control mirror, high output engine, automatic transmission, deluxe wheel covers, whitewall tires, body side moulding, radio, etc. (30 mpg city, 38 mpg highway) **$5699**

1980 LEMANS
4-DOOR

Stock No. LE0507. Front floormats, body side mouldings, rear window defogger, remote control mirrors, 267 CID V-8 Engine — (22 mpg city, 33 mpg highway) automatic transmission, power steering and brakes, full wheel covers, whitewall tires, clock, radio, etc. **$7029**

1980 SUNBIRD
HATCHBACK

Stock No. SU1023. Color keyed seat belts, front floor mats, rear window defogger, power brakes, V-6 engine, automatic transmission, power steering, whitewall tires, radio, body side mouldings, etc. **$6197**

1980 FIREBIRD
TRANS AM

Stock No. FI8476. Tinted glass, floor mats, roof drip mouldings, body side mouldings, rear window defogger, hood decal, tilt steering wheel, aluminum wheels, white-letter tires, lamp group, HD battery **$8999**

1980 SKYHAWK
HATCHBACK

Stock No. SH3700. Color keyed seat belts, floor mats, body side mouldings, rear window defogger, power brakes, V-6 engine, automatic transmission, power steering, rally wheels, steel belted whitewall tires, clock, rear speaker, lamp group **$6617**

We must sell ~~229~~ 172 new vehicles by December 31st to meet our General Motors "Quota" and that would be an all-time sales record for this dealership. To make the Quota, I have ordered Sales Management to accept "marginal" deals and to consider deals previously thought "unacceptable".

In other words "Volume" not "profit" is the aim of this Quota Sale.

If you are unable to make a deal on the vehicle of your choice please come and talk to me.

Fred Farlowe
President

1980 BUICK
LE SABRE 4-DOOR

Stock No. BU4547. 60-40 seat, tinted glass, power windows, power trunk release, floor mats, delay wipers, vinyl roof, rear window defogger, air conditioning, left and right remote control mirrors, two-tone paint, cruise control, 350 CID V-8 engine (16 mpg city, 24 mpg highway) tilt steering wheel, wire wheel covers, steel belted radial tires, AM/FM radio, clock, etc. **$10,857**

1980 GMC
¾ TON VAN

Stock No. YV0748. High back bucket seats, rear door glass, side door glass, heavy duty suspension, 350 CID V-8 engine, automatic transmission, power steering, optional fuel tank, radio, rear step bumper, gauges, etc. **$7998**

1980 GMC
½ TON PICK UP

Stock No. YP4361. Short wheel base, heavy duty springs, 6 cylinder engine, 3 speed transmission, lighter, rear bumper **$5578**

1980 GMC
JIMMY 4x4

Stock No. YL6157. Power rear window, below eye line mirrors, positractions, 350 V-8 engine, optional fuel tank skid plate, heavy duty battery, lighter, radio, heavy duty tow hooks, gauges, etc. **$9906**

1980 GMC
½ TON VAN

Stock No. YV0091. High back bucket seats, rear window defogger, below eye line mirrors, heavy duty suspension, power brakes, 350 V-8 engine, automatic transmission, power steering, lighter, radio, gauges, etc. . **$7760**

1980 REGAL
2-DOOR

Stock No. CE6962. Color keyed seat belts, 60-40 split bench seat, tinted glass power windows, floor mats, body side mouldings, landau roof, delay wipers, rear window defogger, remote control mirror, 301 V-8 engine, automatic transmission, power steering, tilt wheel wire wheel covers, steel belted radial tires, etc. **$8387**

1980 PONTIAC
GRAND PRIX

Stock No. GR7656. Color keyed seat belts, tinted glass, front and rear floor mats, body side mouldings, rear window defogger, 301 CID V-8 engine (19 mpg city, 30 mpg highway) automatic transmission, power steering and brakes, full wheel covers, steel belted radial tires, lamp group, heavy duty battery, radio, bumper guards, two-tone paint, etc. . **$8053**

1980 PONTIAC
PARISIENNE 2-DOOR

Stock No. PO4085. Color keyed seat belts, tinted glass, front and rear floor mats, body side mouldings, delay wipers, remote control mirror, 267 CID V-8 engine (19 mpg city, 27 mpg highway) automatic transmission, power steering and brakes, tilt wheel, wire wheel covers, steel belted radial whitewalls, lamp group, radio, rear speaker, two-tone paint, etc. **$8402**

1980 GMC
¾ TON PICK UP

Stock No. YP8230. Camper mirrors, heavy duty springs, shocks and sway bar, 350 V-8 engine, heavy duty power brakes, automatic transmission, auxiliary fuel tank, rear step bumper, radio, gauges, sierra grande package, etc. **$8664**

● Transport Canada ratings, mileage will vary, depending on options, driver and driving conditions.

We still have some brand new 1979's and some 1979 Demo's available at unbelievable savings!

GMAC FINANCING AVAILABLE AT PRIME BANK RATE OF 15%

FOR LEASES CONTACT OUR EXPERT JOHN SPRINGER

These special prices are in effect until December 31st, 1979 on all vehicles sold or leased out of stock.

A lot of Good names. All in one place.

EMPRESS PONTIAC ● BUICK ● GMC LTD. ● 2867 DOUGLAS ST. (AT TOPAZ) PHONE 382-7121.

Dealer Licence No. 5701

Toronto trading

TORONTO (CP) — Oil and gas stocks, continuing their steady rise since the end of October, led the Toronto stock market to a sharp gain Friday.

All of the 14 stock groups closed higher, led by oil and gas which climbed 48.83 to 3,575.44 amid hopes for positive results from exploration on the East coast and prospects for increased exports of natural gas to the United States.

Prime Minister Clark said Thursday the government is ready to give rapid approval for increased gas exports if the National Energy Board finds there is a surplus in Canada.

Trading in shares of Canadian Cablesystems Ltd., Premier Cablevision Ltd. and Western Broadcasting Ltd. was halted at the opening. Canadian Cablesystems A last traded at $12¾.

BOX SCORE

	Fri.	Thur.
Issues traded	637	624
Advances	276	234
Declines	136	158
Unchanged	225	232

ACTIVE STOCKS

Stock	Sales	High	Low	Close	Ch'ge
UnionGsA	159957	$11¼	10	11¼	+ ¼
Alcan Alu	110525	$44	43	44	+1
Dome Petr	97492	$51	49⅞	50⅞	+1⅜
RoyalBank	89587	$36	35⅞	36	+ ⅜
Norcen En	77147	$28½	28	28½	+ ½
Mines and oils					
C Professr	56276	111	101	111	+9
Restone Rs	48500	86	77	82	+3
Sudbury Ct	37000	98	90	98	+5
Discovery	36900	128	120	125	+5
Windfall O	33700	100	85	100	+15
TrCan Rs	106860	480	450	470	+25
Amalg Bon	79605	$36½	35	35	
Total Pete	61300	$30¼	28	30	+ ⅞
Cdn Nthwst	57350	$16	15½	15	+ ⅜
Deldona Gl	53200	145	137	140	+7

TSE 300 INDEX

	Close	Ch'ge	high	low
TSE 300	1651.67	+17.84	1804.71	1351.11
Minrls	1437.06	+17.74	1660.34	1104.24
Financ'l	1070.30	+ 7.58	1264.43	1061.19
Oil, Gas	3575.44	+48.83	3612.84	1850.56
Industry	1147.43	+ 9.32	1296.68	1115.19
Utilities	1503.76	+20.60	1612.52	1422.04
Consum	1423.83	+14.98	1548.70	1222.46
Merch	1181.99	+12.80	1403.21	1091.51
Forest	1352.73	+ 6.32	1688.86	1321.49
Transp't	2334.50	+25.88	2632.10	1585.93
Pipeline	1922.68	+28.52	2106.78	1440.60
Manage	1843.36	+13.18	2151.66	1493.20
Comm.	1442.55	+ 1.40	1523.81	1338.94
Golds	1949.59	+10.61	2319.57	1424.52
Building	3485.30	+11.16	4830.66	2276.18

Up 14, down 0. Volume 4.57 million (3 million). Value $70.24 ($41.16 million).

Distributed by CP
Toronto Stock Exchange—Nov. 23

Complete tabulation of Friday transactions. Quotations in cents unless marked $. z—Odd lot; xd—Ex-dividend, xr—Ex-rights; xw—Ex-warrants. Net change is from previous board-lot closing sale.

Stock	Sales	High A	Low and B	Close	Net Ch'ge
A.G.F.M	1000	300	300	300	
Aby Gln w	1800	$6½	6¼	6½	+
Abti Prce	9695	$17⅛	16⅞	16⅞	— ¼
Abitbi 7½p	100	$42½	42½	42½	—1½
Abitbi 10	z13	$51½	51½	51½	
Acklands	1300	$16	16	16	
Action Trd	3000	46	44	46	+ 5
Adanac M	10400	$5⅛	495	5⅛	+27
Afton Min	600	$20⅞	20	20⅞	— ⅛
Agnico E	12010	$6⅞	6	6	— ⅛
Agra Ind A	1400	490	475	475	—10
Akaitcho	1700	125	120	120	
Albany	30300	106	101	106	+ 4
Alt Energy	10680	$37	36½	37	+ ⅝
Alta Gas A	20205	$24	23⅞	24½	+ ⅝
Alta G F	1050	$26	25¼	26	+
Alta G 9.76	720	$25	25	25	
Alta G 7.60	600	$22½	22½	22½	
Alta G 6⅝	8341	$34	33	34	+
Alta Nat	100	$70	70	70	+ 3
Alcan	110525	$44	43	44	+ 1
Algoma St	2001	$28½	28⅛	28½	+ ½
AStel p	2800	$24½	24½	24½	— ⅜
Algon	1501	$10	10	10	
Allarco Dv	100	$44½	44½	44½	— ½
Am Bonza	79605	$36½	35	35	
Am Larder	4000	28½	28½	28½	— ½
Am Eagle	4200	315	300	310	
Am Leduc	22500	43	42	43	+ 1
Andres W A	2425	$10¼	10	10	— ⅛
Andres W B	700	$10	10	10	— ⅜
Ang CT 4½	100	$23½	23½	23½	
Ang D Gld	125	185	185	185	
Ang U Dev	3200	390	375	375	—20
Anthes C p	z8	$71½	71½	71½	
Aquitaine	34908	$41¼	39⅞	40	+ 1
Arbor C	1000	96	96	96	
Argus B pr	300	$27½	27½	27½	
Argus C pr	1200	$6½	6⅛	6⅛	— ¼
Asamera	10000	$20½	19	20⅜	+ ⅜
Asbestos	500	$38¼	37½	38¼	+ ½
Asoc Porc	746	165	165	165	
Atco A	4400	$16	16¼	16¼	— ¼
Atl C Cop	3000	77	75	77	+ 2
Ato Hard A	200	$12	12	12	+ ¼
BC Sugar A	600	$35⅜	35	35⅜	+ ⅜
BP Can	4867	$39	38	38	
Banister C	5450	$12⅝	12¼	12⅝	
Bank BC	160	$29	29	29	
Bank Mtl	15860	$21⅞	21⅝	21	— ¼
Bank N S	9154	$22½	22	22⅜	+ ⅜
Bankeno	3450	400	390	395	— 5
Barex	9500	19	18	19	+ 2
Bary Expl	2000	170	170	170	
Basic Res	3200	$11⅞	11	11	
Belding	300	310	310	310	
Bell Canad	38079	$21	20⅝	21	+ ⅜
Bell C pr	175	$27	27	27	
Bell D pr	z50	$62	62	62	
Bell 2.28	1525	$32¼	31½	32	+1⅝
Bell 1.80	350	$21⅞	21⅞	21⅞	+ ⅛
Bell 1.96	2850	$25¼	25	25⅛	+ ⅛
Bighart O G	4900	$6½	6⅜	6½	+ ⅛
Black P A	1450	$13	12½	13	+ ½
Blakwod A	900	485	470	485	+10
Bombr	119	$10	10	10	+ ½
Bonza O	16126	$8¼	8	8	+ ⅛
Bonanza W	2400	320	310	310	+ 5
Bow Valy	8095	$40¼	39⅝	39⅝	+ ⅛
Bow-m pr	z54	$42⅛	42⅛	42⅛	
Bralor Res	1000	$18	18	18	+ ¼
Bramalea	200	$17⅞	17⅞	17⅞	
Brascan A	27950	$20⅝	20⅜	20⅝	+ ⅛
Brenda M	1620	$22½	22⅜	22⅜	— ⅛
Brinco	6708	$7	7¼	7	+ ⅛
Br Am Bnk	250	$43	43	43	
BCFP	1050	$21	21¼	21	+ ⅛
BCRIC	15790	$6⅞	6	6	
BC Phone	1542	$16	15	16	
BCPh 4 p	z8	$51	51	51	
BCPh 4.84	200	$13⅛	13⅛	13⅛	+ ⅛
BCPh 6.80	z40	$18¼	18¼	18¼	
BCP 2.32 p	z17	$30⅞	30⅞	30⅞	
Broul Reef	9500	58	57	57	— 1
Brunswk	z10	$8	8	8	
Budd Can	300	$7	7	7	
C					
CC Yachts	21200	300	300	300	— 5
CAE	2475	$13	12½	12½	— ¼
CME Res	6200	220	216	220	+ 4
Cad Frv	1915	$17¼	17	17¼	+ ¼
Cad Frv A	7302	$9⅛	9	9	— ⅛
Cal Pow A	4719	$42	41⅞	42½	+ ½
Cal P 9.80	60	$103¼	103¼	103¼	
Cal P 2.36	150	$27½	27½	27½	
Calvrt Dle	1500	250	250	250	+ 5
Calvert	37700	105	99	99	— 5
Cam Mine	6000	28	28	28	
Camflo	5800	$14¼	13⅞	14¼	+ ¼
C Chib A	2600	$10	9	9⅞	
Camp RL	3725	$26½	25	26¼	+
Can Cem	2800	$11¼	11	11¼	+ ¼
CDC	16931	$10½	10	10⅛	— ¼
CDC pr B	301	$122	120	122	+ 2
Can Malt A	775	$30¼	30	30¼	+ ¼
C Nor West	57350	$16	15½	15	+ ⅜
C Packrs	100	$30	30	30	
Can Perm	2750	$18⅝	18⅜	18⅜	— ¼
CPerm 6	200	$23	23	23	
CS Pete	21500	$9	9⅜	9	+ ½
Can Trust	2609	$22	21	22	+ ¼
C Trust 7¼	379	$18¼	18¼	18¼	+ ¼
Cdn Cel	1300	$7	7½	7	
C Curtis	2000	71	70	70	— 2
C Formost	2160	$6⅞	6½	6⅞	— ⅛
C Found pr	z38	$9½	9½	9½	
CG Invest	2400	$22¼	22	22¼	+ ⅛
C Hidrogas	500	$15⅛	15⅛	15⅛	
C Homestd	3200	$23	22	23	+ ⅜
Cl Bk Corn	33188	$24	23⅞	24	+ ⅛
CIL	500	$23⅛	23⅛	23⅛	
C Manoir	1000	$5	5	5	— ⅛
C Marconi	3030	$15¼	14	15¼	+ ⅜
C Merrill	1000	$23	23½	23	
CNat R	10100	$8	7	7⅞	+ ¼
C Ocdental	10050	$14⅜	14	14⅜	+ ⅛
CP Inve	9875	$34	32	33	+ ⅝
CP Ltd	23552	$35⅝	34	35⅜	+ ⅜
CPL A p	1760	$9⅜	9⅜	9⅜	
CPL 4 p	150	$7⅜	7⅜	7⅜	
C Reserve	2600	$21⅝	21⅜	21⅝	+ ⅜
Cdn Sup O	1358	$204	203	204	— 2
Cdn Tire	525	$24⅞	24⅞	24⅞	+ ⅛
Cdn Tire A	3370	$25	24	24	— ⅛
C Uilties	450	$17⅞	17⅞	17⅞	— ⅛
C Util 4¼ p	z25	$52	52	52	
C Util 5 pr	z45	$55	55	55	
CU 10¼	z10	$27	27	27	
C Util 9.24	300	$26⅝	26⅝	26⅝	— ⅛
C Util 7.30	200	$22½	22½	22½	
CWN 5½ p	100	$12	12	12	— 1
Candel Oil	200	$56	56	56	
Canray	1000	255	250	250	
Canron A	250	$12	12½	12	+ ¼
Cara	2600	$14⅛	14	14	
Carl OK	15200	$5	5⅝	5	+ ⅛
Carl A p	350	$24½	24¼	24¼	+ ¼
Carl B p	100	$28	28	28	— 1
Carma A	1200	$12⅜	12	12⅜	+ ⅜
Carma 8.75	z50	$18	18	18	
Carolin M	100	$12	12	12	— ¼
Carrier JD	z200	8	8	8	
Cassiar	1600	$12	11	11	— ¼
Cassidy L	1200	415	400	400	+20
Cassidy r	1350	2	2	2	
Celanese	7625	$5	485	5	+ 5
Celan 175 p	200	$18	18	18	+ ¼
Ctl Est A	3000	$11	11	11	+ ⅜
Cent Pat	19100	230	230	230	
Chnclr	3000	$5¼	5	5¼	+ ¼
Charter Ol	100	250	250	250	
Cherokee	3500	$11⅜	11⅛	11¼	— ⅛
Chib Kay	2000	16½	16½	16½	—1½
Chieftan D	11172	$32½	31	32⅛	+ ⅛
Chieftain p	100	$245	245	245	+10
Chimo	300	200	200	200	
Chrysler	4696	$7⅜	7¼	7¼	— ⅛
CHUM	700	$9½	9½	9½	
CHUM B	1013	$10½	10	10⅛	+ ⅞
Cockfield	150	$5¼	5¼	5¼	— ⅛
Coin Lake	500	20	20	20	
Cmplx	400	470	455	470	+15
Cominco	6516	$44	43½	44	+ ½
Comrcl O G	11500	298	295	295	+ 1
Compr Ap	700	$14⅝	14½	14½	
Computel	400	450	450	450	
Con Bath A	42037	$13	12⅝	13	+ ¼
Con Bath p	450	$16½	16½	16½	
Con Fardy	300	320	315	315	— 5
C Durham	9600	170	166	168	— 2
C Drm r	132675	11	9	9	— 2
C Marben	6350	265	260	260	— 5
C Morisn	31400	330	300	300	— 5
Cons Pipe	700	$6	6	6	+ ½
Cons Prof	56276	111	101	111	+ 9
C Rambler	1800	405	385	385	—10
Con Textle	400	$7	7½	7	
Con Distrb	5880	$9	9½	9	+ ¼
Cons Gas	16221	$25¼	25⅛	25⅛	
Con Gas A	z25	$64½	64½	64½	
Conventrs	16350	$10⅛	9	10	+ ⅛
Conwest	300	$6⅛	6	6	
Cooper C	350	$6½	6½	6½	— ½
Corby vf	100	$29	29	29	
Corp Food	100	$23½	23½	23½	— ¼
Coseka R	39113	$11¼	11	11¼	+ ¼
Costain Ltd	100	$7	7	7	— ⅜
Craigmt	4505	$6⅜	6⅛	6¼	
Crestbrk	100	$16	16	16	
Crwn Life	141	$61	61	61	+ 1
C Zelrba A	550	$21	21	21	
Cuvier M	4000	50	47	47	— 4
Cyprus	4800	$13	13⅛	13¼	— ⅜
Czar Res	14400	$16	15	16	+ ¼
Czar Res p	425	$39	39	39	+1¼
DRG Ltd A	2900	$5½	5⅜	5½	+ ⅛
Daon Dev	8650	$12	11	11⅞	
Daon A	600	$6½	6⅜	6⅜	— ¼
Daon 8⅝ p	800	$8⅛	8	8	
Debhld B p	z25	$65½	65½	65½	
D Eldona	53200	145	137	140	+ 7
Delhi Pac	4000	62	62	62	
Denison	13002	$34½	33⅛	34⅜	+1⅛
Dicknsn	5050	$7⅞	7⅝	7	+ ¼
Digtech	1000	480	475	480	+15
Discovry	36900	128	120	125	+ 5
Dist Tr A	470	$8⅜	8⅜	8⅜	
Doman I	5700	$6¼	6	6	— ⅛
Dome Mine	4675	$46¼	45	46⅛	+ ⅜
Dome Pete	97492	$51	49⅞	50⅞	+1⅜
D Pete A p	2125	$22¼	22	22¼	
D Pete B p	z11	$22⅜	22⅜	22⅜	
D Bridge	645	$34	34⅜	34	
D Citrs A	300	475	475	475	— 5
D Explor	5000	47	45	45	— 3
Dofasco A	5276	$32	31⅝	32	
Dom Store	23435	$18	18¼	18	+ ⅝
D Textle	775	$13⅛	13	13	
Domtar	1679	$23	22⅝	22⅝	— ⅜
Domtar pr	800	$12	12	12	
Dover Ind	300	$17	17	17	+ 1
Dr Mc C A	700	$12½	12½	12½	— ¼
Dunde Pal	1500	56	55	56	+ 1
Du Pont A	17420	$23	22½	23	+ ⅝
Dylex L A	110	$9¼	9¼	9¼	— ½
Dynamar	11600	260	253	260	+ 6
Est Mirtic	110	184	184	184	+ 3
East Sul A	3800	230	225	230	+ 5
Ego Res	25600	195	180	190	
Elhm A	5000	400	395	400	
Elks Stors	1000	$5	5	5	+ ⅛
Emco	300	$9	9	9	
Falcon C	6550	$8⅛	8	8	
Fibrg Nik A	1450	$64½	64	64	— ½
Fed Ind A	400	$7	6⅞	6⅞	
Fed Pion	2025	$35½	35	35½	+ ½
Fidelity Tr	3000	$5	490	5	
Fidelty Trp	400	$17⅛	17	17	
Fireco SA	200	295	295	295	
F Calgary	20918	265	260	262	— ⅛??? 1⅞ ⅞ ⅞
Ford Cnda	1625	$52	51½	52	+ ½
Francana	2100	$12	11⅞	11⅞	+ ⅛
Fraser	700	$14¼	14¼	14¼	+ ⅛
G&H Steel	225	170	170	170	+30
G M Res	1580	$5	5½	5	+ ⅜
Galveston	5100	270	260	266	— 4
Gaz Metr	z51	$6⅛	6	6⅛	
G Distrb w	300	173	173	173	+ 5
GMC	1281	$60½	59¼	60½	+ 2
Genstar L	22435	$24	24	24⅜	+
Gibraltar	18600	$9⅛	9	9	
Glbe Rlty p	900	$23½	23½	23½	
Goldale A	1500	$5	5	5	
Goldund M	27770	300	270	300	+30
Goodyear	900	$18½	18½	18½	— ½
Graff G	300	$15	14⅝	14⅝	— ⅜
Graff G A	1220	$13⅞	13	13	— ¼
Graff G p	z20	$31⅞	31⅞	31⅞	
Granduc	3500	225	220	220	
G L Nickl	5300	83	75	75	— 8
GL Forest	825	$42	41½	42	+ ⅜
GN Fin	z40	210	210	210	
Gt West S	2200	320	310	310	
Greyhnd	250	$24¼	24	24¼	+ ¼
Guar Trst	z37	$8	7	7	
Guar Tr p	300	$18½	18½	18½	
Gulf Can	49308	$105½	104	105	+1⅜
Gulfstrem	18250	385	365	380	+15
H to L					
HCI Hldg	300	$15½	15½	15½	
H Group A	2000	420	420	420	
Hardee	2000	80	75	80	+10
Hard Crp A	2200	250	245	250	+ 7
Hard Crp C	500	240	240	240	+ 5
Harlequin	11300	$19	18⅞	19	+ ⅛
Harris A	300	485	485	485	—15
Harris B	650	400	400	400	
H Wood	5536	155	155	155	— 5
Hatleigh A	z40	$5⅝	5⅝	5⅝	
Hatleigh B	z60	$5⅝	5⅝	5⅝	
Hawker	3025	$15½	15¼	15½	+ ⅜
Hayes D	100	$9	9	9	
Holinger A	6453	$44¼	43	44¼	
Home A	2829	$93⅜	93¼	93¼	— ¼
H Bramor	2000	$5⅛	5⅛	5⅛	
H Bay Mng	9060	$21	20⅝	21	+ ½
H Bay Co	3879	$23½	23⅜	23½	+ ¼
HBC pr	347	$21⅛	21⅛	21⅛	
HB Oil Gas	3926	$95	92½	94¼	+1
Hu-Pam	2000	40	40	40	— 2
Husky Oil	900	$77	77	77	
Husky A pr	100	$39	39	39	
Husky B pr	z15	$36	36	36	
Hydra Ex	4120	47	45	45	— 5
IAC	32190	$10	9½	10	+ ¼
ITL Ind	10100	310	310	310	+ 5
IU Intl	17800	$15⅛	14⅞	15	
Imasco A p	850	335	335	335	
Imp Oil A	35093	$45⅛	44⅝	45	+ ¼
Imp Oil B	z89	$44⅞	44½	44⅞	
Inco	16720	$21⅞	21⅜	21	+ ¼
Inco 7.85	500	$23	23	23	
Indal	1600	$11	11½	11⅝	— ⅛
Indusmin	100	$16	16	16	— ¼
Inland Gas	200	$13¼	13¼	13¼	+ ½
Inter-City	2150	$18⅜	18	18¼	+ ¼
IBM	745	$72	72	72	
Int Mogul	549	$6⅜	6¼	6¼	
Intpr Pipe	9360	$17⅜	16⅞	17⅜	+ ½
Ipsco	1750	$18½	18⅜	18½	+ ¼
Irwin Toy	400	330	330	330	
Ivaco	800	$14	14	14	+ ¼
J Q Res	2200	113	112	113	
Jannock	13400	$10⅛	10	10⅛	+ ⅛
Jannock 8	255	$13	13	13	
Jannock w	6400	$5¼	475	5¼	+ ¼
Jorex Ltd	1500	37	36	36	— 2
Joutel	1000	115	115	115	— 2
Kaiser Re	4470	$29⅝	29¼	29¼	— ⅛
Kam Kotia	11825	$5¼	5	5¼	+ ⅛
Kaps Tran	34200	111	101	103	— 9
Kelsey H	200	$22½	22½	22½	
Kerr Add	18266	$12	12	12	— ⅛
K Anacon	1000	47	47	47	— 1
La Luz	200	$7⅝	7½	7½	
Labatt A	3058	$22⅜	21⅞	22¼	+ ⅜
Labatt A p	465	$22	21	22	+ ½
Lacana	7808	$6⅝	6⅛	6⅝	+ ¼
Lacana w	6200	415	400	410	+30
Laidlaw A	4700	$7	6⅜	6⅞	+ ⅜
Laidlaw B	12700	$6⅜	6	6¼	+ ¼
Ldl 9	400	$10½	10½	10½	
Laidlaw F	z6	$7	7	7	
L Ont Cem	150	495	495	495	— 5
L Shore	100	400	400	400	
Lasitr Km	5800	225	220	220	
Laurasia	5500	60	57	58	+ 2
Lava Cap	3400	350	325	335	—10
L £ J A	100	$14¼	14¼	14¼	— ¼
Leigh Inst	100	$8¼	8¼	8¼	+ ¼
Levy A pr	z25	$7	7	7	
Liberian	z20	$7¼	7¼	7¼	
LL Lac	940	$5¼	5⅛	5⅛	— ⅛
Lob Co A	6006	385	375	375	
Lob Co pr	z31	$26	26⅜	26	
Lob Ltd Ap	300	$16	16	16	
Lochiel	3100	420	405	415	+10
M to O					
MICC	300	$10½	10½	10½	
Micc 8 p	100	$23½	23½	23½	+ ½
MTS Inter	2000	80	80	80	
Maclarn A	700	$22¼	22	22	
Mclan H A	300	$19	19	19	
MB Ltd	41623	$22½	21⅝	22⅜	+ ⅝
Madeline	609	160	157	160	+ 3
Madsen	2100	144	140	140	
Magnetcs	17000	145	135	135	— 6
Maislin I	305	450	440	440	—10
Majstc Wil	3300	380	375	375	+ 5
Malartic	z250	95	95	95	
Man Bar	10800	71	69	70	
Maritime	715	$22½	22½	22½	+ ½
Mar T 940	600	$10¼	10¼	10¼	— ¼
Mark Spnc	z10	$7⅛	7⅛	7⅛	
Mass Fer	4627	$10¼	10	10	
Mas F A	1900	$19⅜	19	19	— ¼
Mas F B	100	$19¼	19¼	19¼	+ ¼
Matchan	3500	23	23	23	
Mc Adam	11000	32	32	32	+ 2
Mc Intyre	1885	$54¼	52½	54¼	+1
McLaghin	5200	$9	8	9	+ ⅛
McLghl 9 p	400	$18½	18½	18½	+ ⅛
McLghl 10 p	440	$13¼	13¼	13¼	+ ⅛
McLghl w	700	$6	5	6	+ ⅜
Melcor	2300	$13	12	13	+ ½
Mentor	700	355	340	355	+15
Mercantil	2682	$13⅝	13½	13⅝	— ⅛
Merland E	21700	$19½	19⅛	19½	+ ¼
Met Str 67p	z25	$14½	14½	14½	
Midcon	200	250	250	250	
Minrl Res	9000	265	255	261	+ 1
Mitel Corp	22600	$14⅛	13⅝	13⅞	
Moffat A	30500	$12	12½	12	+ ¼
Molson A	1250	$23½	23½	23½	+
Molson B	100	$21	21	21	+ ¼
Mon Inv	100	$10	10	10	
Monenco A	500	$10¼	10¼	10¼	— ¼
Mtl Trust	1400	$16⅞	16⅞	16⅞	+ ⅛
Moore	32706	$33¼	32	33¼	+ ⅞
Mtn States	14250	$9	9¼	9⅜	+ ⅛
Muncpl S L	5000	$5⅞	5	5	— ⅛
Murphy	1800	$29	28⅞	29	
N B Cook	200	$7½	7½	7½	
NBU Mine	4200	291	285	285	— 5
Nat Bk Can	1902	$11	11½	11	+ ½
Nat Drug	200	$11	11	11	— ¼
Nat Pete	1000	125	125	125	+ 4
Nat Sea A	z50	$14	14	14	
Nat Trust	100	$24½	24½	24½	+ ⅜
Nemco	7400	265	255	265	+ 5
Neomar	3000	260	255	260	
NB Tel	150	$20⅞	20⅞	20⅞	— ⅛
NB Tel 1.85	549	$20	20	20	
N Kelore	25000	18	17	17½	
N Provid D	7500	48	46	48	+ 2
N Que Ragl	300	240	240	240	
N Senator	18000	20	19	20	
N York Oil	7100	238	225	230	+ 5
Nfld Tel	630	$10	10⅜	10	+ ⅜
Nick Rim	3500	23	21	23	
Nor Acme	5000	34	33	33	— 1
Noranda	51240	$18⅞	18½	18	+ ⅛
Norcen	77147	$28½	28	28½	+ ½
Norcen B	z2	$22	22	22	
Norcn 288	7200	$52½	51¼	52	+ 1
Norlex	892	13	13	13	
NC Oils	2700	$20⅜	20⅛	20⅛	+ ⅜
N Canada	4000	80	79	80	
Nor Tel	1015	$49⅜	49⅛	49¼	+ ¼
N Tecm B w	1160	$28	27½	27⅞	+ ⅜
Northgat	1875	$8	8	8	
Northld	17000	34	34	34	—2½
NW Util p	352	$45½	45½	45½	+1½
NS Savngs	2000	$9⅛	9	9	— ¼
NS Sav 10¼	500	$19½	19½	19½	— ¼
Nowsco W	557	$40	38	40	+ 2
Nu-Wst A	12175	$12⅞	12⅜	12⅜	— ⅜
Nufort Res	9000	53	49	52	— 1
Numac	14725	$46¼	45½	45	+ ½
OPI A	700	$30	30	30	+ 1
Oakwood P	22000	$15	14	14⅞	+
Obrien	8200	220	215	219	— 1
Ocelot A	9050	$29	29¼	29½	+ ⅜
Ocelot B	20270	$29	29¼	29	+ ½
Okanagan	100	$16½	16½	16½	+ 1
Onaping	3750	261	260	260	
Oshawa A	6550	$7	7⅜	7	+ ¼
Osisko	1051	31	31	31	— 1
Oxford A	100	$15	15	15	
P to S					
PCL Indust	1000	480	480	480	
Pac Coper	7400	225	216	220	— 5
Pac Nth G	4800	$7⅛	7	7⅛	+ ⅜
Page Pet	11322	$22⅞	22½	22	+ ¼
Page Pet 7	1300	$12⅜	12¼	12¼	+ ¼
Paqurian A	600	340	340	340	+ 5
Paloma P	1900	$7¼	6	7¼	+ ½
Pamour A	1900	$7⅜	7⅛	7¼	— ⅛
Pan Centr	8043	51	50	51	+ 1
Pancana I	8000	310	287	310	+20
PanCan P	450	$63¼	63	63	
Pango Gld	2000	60	60	60	— 2
Parlake	12400	380	370	370	— 5
Pe Ben O	500	180	180	180	— 5
Peerless	400	$5	5	5	— ¼
Pembina	6500	$9	9⅜	9½	+ ⅛
Pennant	50100	178	169	177	+ 6
P Jewl A	z50	$12¼	12¼	12¼	
Petrofina	4043	$46¼	44	46¼	+2¼
Petrol	9350	$9⅝	9⅜	9⅝	+ ⅛
Peyto Oils	6000	$17⅞	17½	17½	+ ¼
Phonix Oil	800	$5½	5½	5½	
Pine Point	1995	$33	32¼	33	+ ⅞
Place G	1700	295	286	295	+ 5
Placer	3700	$37½	37	37¼	+ ½
Pominex	7000	165	162	162	
Pop Shops	4250	145	137	140	+ 3
Powr Corp	3600	$12⅜	12⅛	12⅜	
Prado Exp	13000	135	118	120	—10
Precamb	3700	370	360	370	+10
Preston	1229	$23	22	23	
Provigo	100	$29	29	29	
QMG Hldg	3900	92	90	90	
Qasar Pet	3100	$5⅞	5⅝	5	— ⅛
Que Sturg	2000	240	230	230	—10
Ram	17325	$10⅜	9½	10⅛	+ ⅝
Ram r	270945	33	21	33	+12
Ranger	7320	$44⅜	43¼	44¼	+
Rayrock	6800	207	205	205	— 2
Readers D	100	$6½	6½	6½	
Redpath	1083	$12½	12⅛	12½	+ ¼
Redstone	48500	86	77	82	+ 3
Reed Pap A	700	$11	11⅝	11	
R Sth A	2165	$8⅝	8½	8⅝	+ ⅜
Reichhold	1362	$12¼	11	12¼	+ ½
Reich 7¼ p	1000	$15	15	15	+ ¼
Res Servic	4500	$6½	6½	6½	
Revelstk	300	$8½	8½	8½	
Revnu Prp	1000	130	128	130	+ 1
Rileys D	1025	165	160	160	—10
Rio Algom	4710	$26½	26⅜	26½	+ ⅛
R Little	800	275	275	275	
Rolland	600	$8	8⅜	8	+ ½
Roman	3775	$46	43½	45½	+ 3
Ronyx Cor	1000	415	415	415	—10
Rothman	320	$19¼	18	19¼	+
Rothm 2p	z50	$13½	13½	13½	
Royal Bnk	89587	$36	35⅞	36	+ ⅜
Ry Trsco A	3975	$13½	13¼	13¼	— ⅜
Ry Trsco B	z16	$14	13⅛	13⅛	
Russel A	25743	$14½	13¼	14½	+ 2
Russel 9	100	$19⅞	19⅞	19⅞	+ ¼
Russel 170	1000	$17½	17½	17½	
St Fabien	2000	18	18	18	— 1
Sceptre	36133	$9⅝	9⅛	9⅜	+ ⅛
Sceptre w	9824	420	380	410	+30
Schneid p B	z30	$11	11	11	
Scot York	4366	450	435	435	—15
Scotts A	100	$13½	13½	13½	
Seagram	11950	$43	43¼	43½	+ ¼
Shaw Pipe	600	$15	14	14⅞	+ ⅜
Shell Can	24893	$34	33	34⅛	+ ¼
Sherritt	6061	$10⅞	10	10	— ⅛
Sigma	2100	$33	33	33	— ½
Silvana Mn	7800	450	425	450	+10
Silverwd A	2682	$11⅝	11¼	11⅝	+
S Sears A	4348	$6⅝	6⅜	6⅝	
S Sears B	320	$7⅛	7⅛	7⅛	
Sklar M	1300	200	195	195	
Skye Res	41400	$10	9	10	
Skyline H	5050	300	290	300	+15
Slater Stl	700	$14¼	14¼	14¼	
Slat Steel p	100	$12	12	12	
Slater B pr	150	$14	14	14	+ ½
Sogepet	500	108	108	108	+ 3
Southm	1390	$28	28	28	— ¼
Spar Aero	4057	$8⅛	7	7⅞	— ⅛
Spooner	9100	93	88	93	+ 4
St Brodcst	1500	$11	10	11	+
Stelco A	13291	$25⅜	25¼	25¼	— ⅛
Steep R	625	400	400	400	—10
Stinbg 195	300	$20	20	20	— ¼
Sterystm	900	250	250	250	
Ster Trust	6625	$20	19½	20	
Sud Cont	37000	98	90	98	+ 5
Sulpetro B	10565	$18	17⅜	17½	+ ¼
Sulivan A	1882	247	245	245	+ 2
Sunbrst E	30000	34½	30	30	— 5
Suncor pr	1340	$27	27	27½	+ ½
T to Z					
Tara	100	$12⅛	12⅛	12⅛	— ⅛
Teck Cor A	2100	$18½	18¼	18½	— ⅛
Teck Cor B	6650	$18	18	18	+ ½
Tel Metr B	100	$19	19	19	
Teledyne	300	$9¼	9¼	9¼	
Tex Can	1675	$81	79	81	+1½
Txsglf	7600	$32	32½	32½	+ ⅜
Thd CG Inv	300	$15½	15¼	15¼	— ¼
Thom N A	700	$14	13	13	
Tombill	500	110	110	110	+10
Tor Dm Bk	12185	$21½	21	21⅜	+ ⅛
TD Rlty p	950	$22	21	22	+ ⅛
Tor Sun	1300	$13	13	13	
Torstar B	z15	$20⅜	20⅜	20⅜	
Total Pet	61300	$30¼	28	30	+ ⅞
Totl Pet w	13250	$22	20	20⅞	+ ⅞
Traders A	1140	$13⅝	13⅜	13⅝	+ ⅛
Trader A p	100	$24½	24½	24½	+1½
Trade 7½ p	z35	$39½	39½	39½	
Tr C Glass	200	$8	8	8	
Tr Can	106860	480	450	470	+25
Trns Mt	2025	$11	10⅞	10⅞	
Trns Wst	9700	221	215	215	— 5
TrCan PL	4969	$23⅝	23¼	23¼	
TrCan B pr	217	$33⅛	33⅛	33⅛	— ⅜
TrCan D p	125	$51¼	51¼	51¼	— ¼
Trimac A	530	$43	41¼	43	+1
Trc 9.12	200	$25⅜	25⅜	25⅜	— ½
Trimac wt	100	$33	33	33	+ 1
Trin Chib	2500	22	19	19	— 3
Trinity Res	10000	$6⅞	6⅝	6	
Trizec Crp	1204	$20¼	20¼	20¼	+ ¼
Tru-Wall	z250	52	52	52	
Turbo Cl A	1515	$16½	16	16½	+
Turbo Cl B	5015	$16½	15⅞	16½	+ ⅝
Turbo w	6550	$10⅞	10⅝	10	+ ¼
Ulster Pet	46100	325	315	320	+ 5
Ultramar	200	$10	10	10	
Un Carbid	100	$23	23	23	
UGs A	159957	$11¼	10	11¼	+ ¼
Union Oil	19184	$40	38½	39½	+1¼
Un Asbstos	500	450	450	450	
U Cdn Shar	200	$17½	17½	17½	+ ½
U Canso	5500	$13⅝	13⅜	13⅜	
U Keno	1900	$21½	20½	21½	+1¼
Un Reef P	13500	76	72	72	— 4
U Siscoe	3400	$11	11⅝	11⅝	+ ⅛
Un-Tire A	1800	215	215	215	+25
Un Tire 7p	300	210	210	210	+10
UWbn 6¼p	z50	$35	35	35	
UW OG	4800	225	220	225	
VGM Trsco	900	$5	5	5	
Verstl Cor	1650	$18½	18¼	18¼	— ¼
Verstl C w	1350	$6⅜	6¼	6⅜	+ ⅜
Vestgron	2100	$13½	13⅜	13½	
Villcentre	500	$6⅛	6⅛	6⅛	
Vulcan Ind	400	$13	12	13	
WCI Can	100	$12½	12½	12½	— ½
Wafrbord	3500	450	450	450	
Wainoco O	300	$34	33	33	+ 1
Walk GW A	12550	$52	51¼	51⅞	+ ⅝
Warn Can	900	$9	9	9	
Wrintn	9600	135	130	130	— 4
Weldwod	300	$19	18⅝	19	+ ½
Wstburne	13300	$26½	25⅜	26½	+1⅜
Wcoast Pt	7950	$30	29	29	+1¼
W Pet A p	600	$59½	58¼	58¼	+5¼
Wcoast T	3787	$14⅛	14	14⅛	
Wcost 8½ p	500	$50	49⅞	50	+1⅛
Wcoast w	8349	$5	495	5	
West Mine	1800	$7⅞	7⅝	7⅝	
Westfield	2000	325	310	310	
Weston	3160	$23	22	22⅜	+ ⅞
Whonok A	1600	$15¼	15	15	— ¼
Wilanour	440	360	350	350	—10
Wilco	4500	35	34	35	
Windfall	33700	100	85	100	+15
Woodreef	10434	38	37	38	
Woodwd A	850	$21⅝	21⅝	21⅝	
Wrlwid	4300	$18	16	18	+1½
Wr Harg	z40	120	120	120	
Yk Bear	5700	$10⅛	9	10	— ¼
Y Lambton	1500	160	160	160	
Zellers A	207	$8	8	8	+ ⅜
Trust Units					
BBC R un	1790	$14¼	14⅛	14¼	+ ⅛
BM-Rt un	5300	$9	9¼	9	+ ½
C Perm un	1200	$7⅞	7⅞	7⅞	
C Realty u	261	$7⅛	7⅛	7⅛	
TD Realty	1610	$24	23¼	24	+ ⅞

MARKET REPORT

Closing quotations for Friday, Nov. 23, 1979

New York

NEW YORK (AP) — Aerospace and coal issues led the way as the stock market chalked up a moderate gain Friday.

Trading dropped off to its slowest pace in 2½ weeks, with many investors taking a four-day Thanksgiving weekend.

CLOSING AVERAGES

	Open	High	Low	Close	Ch'ge.
30 In	807.08	815.96	804.86	811.77	+4.35
20 Tr	242.11	245.18	241.09	243.67	+1.70
15 Ut	103.92	105.62	103.52	104.94	+0.88
65 St	287.46	291.03	286.49	289.38	+1.84

Stocks volume: Indus. 1,727,600; Tran. 494,300; Utils. 324,200; 65 Stk. 2,546,100. Total volume 23.3 million.

The Dow Jones average of 30 industrials rose 4.35 to 811.77, reducing its loss for the week to 3.93 points.

In the aerospace-defence group, McDonnell Douglas was up 2 to $31¾; Litton gained 1¾ to $37⅝; General Dynamics 2⅞ to $52¾; Northrop 1¾ to $38, and E-Systems 2⅛ to $33⅛.

Analysts said they knew of no development other than the recent tension in Iran, Pakistan, and Saudi Arabia to account for their showing.

Among the coal mining issues, Pittston was up 1⅛ to $24⅞; Eastern Gas and Fuel rose 1 to $20¾, and National Mine Service 1 to $12¼.

Brokers said some investors evidently were buying the stocks on the belief that the confrontation between the United States and Iran would put new emphasis on coal use and development in this country.

ACTIVE STOCKS

Stock	Sales	Close	Ch'ge
Macmillan	502900	13½	—3
Occident Pet	343200	28⅞	+
IBM	293600	62	+ ⅜
Amer T and T	252000	53½	
Ford Mot	242600	30	— ⅛
Gen Motors	225500	51⅛	+ ⅝
McDonn Dg	214000	31	+2
Pittston Co	168200	24⅞	+1⅛
Smithkline	167600	58⅛	+ ⅛
Texaco Inc	158500	30	+ ½
Litton Ind	158100	37⅝	+1
MesaPet	158100	51⅞	+1⅞
Chrysler	154000	6	— ⅛
Wilms Cos	151900	26⅜	+
Gulf Oil	151400	36¼	+ ⅝

QUOTATIONS

Alcan	38	Inland St	30
Alcoa	50	IBM	62
Ald Chem	47	Int Harv	36⅜
Al-Chlm	35⅛	INCO	18½
Am Air	9⅜	Int Paper	36¼
Am Brnd	63⅛	ITT	25¼
Am Bcast	—	Johns-Man	23½
Am Can	34	Kaiser Al	18⅜
Am El P	17	Kennecott	25
Am Motor	6⅞	Kraftco	45
Am Tel T	53½	LTV	7¼
Ampex	18⅜	Litton	37⅝
Asarco	25	Lockheed	27½
Ashland	38	McD Doug	31
Atl Rich	81⅞	McLean	12⅛
Avco	26	Merck	70
Avon	39	Mer Lyn	18⅜
Bell How	19	Minn MM	49⅜
Bendix	38¼	Mo Pac	47½
Beth St	21⅛	Mobil	52¼
Boeing	44	Monsanto	57⅞
Boise Cas	32⅜	Motorola	49
Borden	25	NCR Corp	64
Borg-W	35	Natomas	32¼
Bri My	34⅝	Newmont	—
Brunswk	11⅜	Nort Sim	14½
Burl Ind	15⅝	Nwest En	27¼
Burl Nor	56½	Owen Ill	19⅜
Burroughs	76⅜	Pac Gas	—
Caterpill	52½	Pan Am	—
Col Bcast	47⅛	Pan El P	—
Celanese	43⅛	Peop G	38¼
Chase M	35⅜	Pepsico	24⅝
Chessie	27⅝	Phil El	13
Chrysler	6	Phil Morr	33½
Cleve El	16⅛	Phil Pete	49¼
Coca-Cola	32⅝	Pit Bowes	26⅜
Col-Palm	14	Polaroid	24
Comsat	35	Proc Gam	70⅜
Con Frt	22⅞	Pub Sv EG	19⅜
Con Nat G	40⅜	RCA	22
Cont-Data	51	Repub St	25¼
Con Ed	23½	Revlon	45⅜
Cont Oil	48	Rockwell	40
Crown Ck	27⅞	Scott Pap	16⅝
Crown Zell	38⅜	Sea Cstle	26½
Delta Air	37½	Sears	18⅛
Disney W	37⅞	Seatrain	5⅜
Digital E	66¼	Shell	52⅞
Dow Chem	30¼	Singer	8
du Pont	40⅛	Sony	6
East Air	6⅜	So Cal E	25½
East Kod	48⅝	South Pac	33⅞
El Paso	20	Sperry	47¼
Exxon	56	Stand Cal	58
Fairchild	36	Sun Oil	69
Firestone	8⅜	Teledyne	133⅜
Ford	30	Telex	3⅜
Gam Sko	25	Texaco	30
Gen Dyn	52⅞	Tex Gulf	27
Gen El	47	TWC	15⅜
Gen Food	32½	Un Carb	38⅞
Gen Mot	51⅛	Un Pac	74¼
G Tel El	27	Un Brd	10⅞
Gen Tire	19⅛	Un Oil	48⅜
Ga Pac	24	UAL Inc	20⅜
Gillette	25⅜	U.S. Steel	18⅜
Goodyear	12¼	West Air	8¼
Greyhound	14½	Westghse	17⅝
Gulf Oil	36¼	Weyerhsr	28½
Hilton	29⅝	Wometco	19⅜
Homestake	34⅞	Woolworth	26
Honeywell	77	Xerox	58⅞
Houston	29¼	Zenith	9

BOX SCORE

	Fri.	Wed.
Issues traded	1845	1888
Advances	946	682
Declines	470	781
Unchanged	429	425

Commodities

	Open	High	Low	Close	Ch'ge.
Silver, New York (per 100 oz.)					
Dec	1595.0	1634.0	1590.0	1632.0	P32.0
Jan	1616.0	1633.4	1616.0	1654.0	P32.0
Mar	1663.0	1700.0	1656.0	1699.5	P32.0
Copper, New York (per 100 lbs.)					
Dec	101.50	102.50	100.80	102.00	——
Jan	101.30	101.30	100.20	101.00	P0.10
Mar	101.40	101.80	100.00	101.35	P0.45
Lumber, Chicago (per 1,000 b.f.)					
Jan	222.50	223.50	221.70	223.30	—1.30
Mar	217.50	219.40	217.00	218.90	——
May	217.00	218.00	216.00	217.80	P .10
Plywood, Chicago (per 1,000 sq. ft.)					
Jan	185.00	185.40	183.00	183.10	—2.20
Mar	187.50	188.00	186.30	186.30	—2.00
May	190.20	190.50	188.50	188.50	—2.50
Live cattle, Chicago (per 100 lbs.)					
Dec	71.45	71.65	71.02	71.32	— .43
Jan	73.40	73.40	72.92	73.15	— .32
Feb	75.00	75.30	74.60	74.85	— .35
Live hogs, Chicago (per 100 lbs.)					
Dec	42.80	42.95	42.40	42.57	— .58
Feb	44.90	45.00	44.40	44.47	— .78
Apr	42.82	42.95	42.35	42.55	— .67
Porkbellies, Chicago (per 100 lbs.)					
Feb	54.00	54.35	53.45	53.87	— .60
Mar	54.60	54.85	54.00	54.35	— .70
May	55.90	56.10	55.50	55.80	— .57
Gold, Chicago (per oz.)					
Dec	393.50	395.30	392.10	394.60	— .20
Mar	409.00	411.50	407.70	410.30	P .20
Jun	422.50	425.50	422.30	424.80	——

Gold, Winnipeg (per oz.)

	Open	High	Low	Close	Thurs.
Jan	——	——	——	399.80b	399.20b
Apr	415.00	416.00b	415.00	415.30a	413.40b
Jly	——	——	——	428.50b	428.00b

Metals

LONDON (CP) — Closing metal prices Friday in pounds sterling a metric ton; silver in pence a troy ounce.

Copper spot 1,004-1,005.5; copper future 1,005-1,005.5.

Tin spot 7,730-7,750; tin future 7,390-7,400.

Lead spot 554-556; lead future 543-543.5.

Zinc spot 327-328; zinc future 336.5-337.

Silver spot 747-749; silver future 767-768.

Aluminium spot 875-880; aluminium future 806-807.

Nickel spot 2,715-2,725; nickel future 2,765-2,775.

A move for the better

For analysis of your computer needs, software packages, project management or contract programming, please call us at our new location.

#302 - 1208 Wharf Street
Victoria, B.C. V8W 1T8 (604) 382-2825

Helping you make the most profitable decision is our business

J. E. Peterson & Associates (Canada) Inc.
Computer Counsellors

Offices across Western Canada

Vancouver

VANCOUVER (CP) — Prices were mixed in active trading Friday on the Vancouver Stock Exchange. Volume at close was 2,860,946 shares.

Of the stocks traded, 131 advanced, 108 declined and 192 remained unchanged.

In the industrials, B.C. Resources Investment Corp. was up .05 at $6.80 on 54,480 shares and Taro Industries was up .15 at $3.50 on 8,200. Renn Industries was up .01 at $1.31 on 6,400 and Ardiem Industrial Corp. was unchanged at .25 on 2,000.

On the resource and development board, Kent Energy Corp. was down .05 at .60 on 212,300 shares and Seaforth Mines was up .11 at $1.08 on 59,500.

On the curb exchange, Eldorado Minerals was up .10 at .60 on 66,000 and March Resources was up .10 at $1.96 on 44,650.

Complete tabulation of Friday transactions. Quotations in cents unless marked $. Net change is from previous close of same lot type.

Stock	Sales	High	Low	Close	Net Ch'ge
Resource and Development					
Aaron	800	470	460	460	—25
Abella	3600	160	155	155	—5
Action	11000	145	140	141	—4
Agassiz	2340	110	110	110	—5
Amber	59200	182	175	179	+4
Am Flrit	12400	350	330	350	+25
Am Pyd	2500	185	180	180	—5
Andex	23000	39	34	34	—1
Anglo Bo	6000	127	125	125	
Arcdia	6000	27	26	27	+1
Argo	600	410	400	410	+30
Argyll	7000	250	230	230	
Ascot	4000	160	155	160	+5
Avino	4050	125	119	125	+9
Azure	4200	70	65	70	+4
Barrier	6500	60	59	59	
Bath N	1000	75	75	75	
Blmorl	2300	$12½	12¼	12¼	— ¼
Benpel	10000	35	35	35	
Benson	3000	25	23	23	
Betina	7500	78	75	75	
Bianca	6300	380	365	365	—20
Bison	z44	43	43	43	
Blk Dmd	3500	120	119	119	—1
Blkdme	1450	235	230	230	—1
B Giant	19600	108	94	108	+18
Brafor	3400	165	165	165	+5
Brican	1700	200	200	200	
Bucnr	3000	21	21	21	
Cdr Res	8000	28	28	28	
BX Dev	520	$7	7	7	
Caldnia	2600	290	275	275	
C Brnca	450	380	350	350	
Cdn Natl	1200	$8	7⅞	8	
Canalta	8500	90	78	80	—10
Casino	2200	50	50	50	
Castle	400	440	440	440	
Celico R	1000	186	186	186	
Chariot	700	120	117	120	+1
Cheyen	500	375	375	375	—10
Cima	6150	108	105	105	—5
Citlec	2000	20	20	20	
Claymr	7000	36	35	35	
Cobre	2000	40	39	40	+2
Colby	14900	149	135	149	+7
Clonial	1000	340	340	340	—5
Con Am	4000	400	390	400	+10
Conbea	8500	39	37	37	
C Bound	1700	70	68	68	—7
Cinola	5700	560	530	540	
C Five St	3100	305	295	300	
C Kalco	19500	20	18	18	
C S Rdge	2100	59	59	59	
C Trn Col	4150	78	75	75	
ConSv	2000	375	365	375	—15
Cop Gnt	7500	82	80	82	+2
Cop Lak	11000	26	26	26	
Coralta	8962	380	340	380	+40
Cosmos	3000	36½	36	36	— ½
Covnex	8900	195	175	195	+20
Cream	12000t	50	45	50	+2
Cree Lk	1100	360	350	360	+10
Cube	500	40	40	40	+5
Dankoe	700	325	320	325	
Dkhwk	1000	61	61	61	
David	7200	315	300	300	—15
Davnpt	3000	46	45	46	+2
Dav Kys	6000	36	34	34	—1
Dltpet	3700	400	390	395	
Dora	3000	85	85	85	
Dual res	1450	103	100	100	
Dusty M	1000	65	62	65	+3
Eagle R	5000	30	30	30	—1
Entrpr	7400	156	150	150	—7
Equity si	700	$19½	19	19½	+ ½
Focus R	7825	$13	12½	12⅞	+ ⅜
Futurty	1000	33	33	33	—2
Galaxy	1540	30	30	30	
Galvstn	4600	265	260	265	—5
Gnl Egy	7500	75	71	71	—1
Geodm	1000	100	100	100	
Glamis	3000	45	45	45	
Global	3000	38	37	37	—1
Goldblt	500	120	120	120	—3
GGate	11000	51	48	48	
Gowga	2500	34	34	34	
G N Pete	1125	45	45	45	
Grnwd	11000	190	180	190	
Grndst	z110	68	68	68	
Grove	6000	175	170	170	—15
Hallmk	11000	40	40	40	—2
Hercon	5950	315	300	315	+15
Hilnd Cr	200	110	110	110	
Highwd	1000	100	100	100	—10
IceStn	5600	130	124	124	—6
Imp Met	1000	53	52	52	—1
Initial	1000	50	50	50	
Intrcp	2567	170	165	165	—5
Int Baltr	2800	400	370	400	+30
Itl Brmc	3000	26	25	25	
IShasta	2500	155	155	155	
I Stndrd	z60	44	44	44	
Iona Svr	6500	125	112	125	+7
Jet Star	8600	190	180	185	
Joy Ind	2000	18	18	18	
Jubile	2989	50	50	50	—1
Kamad	7500	70	65	70	+5
Kndahr	6700	170	165	170	+10
Karin Ik	1000	61	61	61	
KentE	212300	65	55	60	—5
Klondx	5400	105	96	102	
Knobby	1500	110	110	110	—5
La Teko	z333	35	35	35	
Laco	500	65	65	65	
Laredo	11100	130	125	125	—10
Liberty	9100	295	280	280	—5
Lion Mn	2000	150	145	150	+10
Lorcan	9900	135	133	135	+2
MCP R	1000	45	45	45	
M M Prc	5000	35	34	35	+1
Maclan	7000	175	170	175	+5
Magnm	11000	75	72	75	—1
Makao	2000	38	38	38	+2
Marge	1000	23	18	23	+7
Myrick	3000	525	515	515	
May rlh	21300	136	132	134	
Mconel	5000	22½	22½	22½	— ½
Mid Mtn	2080	70	70	70	
Mid Nrt	500	41	41	41	
Molco	7000	470	450	470	+20
Mt Grnd	5300	$7⅛	7	7	+ ¼
Mosgto	6200	270	245	260	+5
Mtn Stat	2600	$9	9½	9	+
Mtneer	8500	32	32	32	
Musto E	800	134	134	134	—10
Mutual	4500	61	60	60	—2
Nw Gth a	2377	210	210	210	
N Aston	2850	125	120	125	+5
N Cinch	4950	225	210	210	—15
Newcst	45500	54	50	54	+3
N Frontr	8000	365	350	350	—5
Newhk	3100	80	75	78	+3
N Minex	6100	189	180	189	+9
N Nadna	z50	65	65	65	
N Privtr	6000	22	20	22	+1
N Scope	1250	135	135	135	
Ni Cal	8800	$12	12¼	12½	
No 6 Mot	2100	35	35	35	
Norco	3800	262	255	262	+10
Norex	1000	55	55	55	
Nortek	6000	340	340	340	+5
Nthair	8429	355	340	345	—10
Nth Hart	6000	23	23	23	
Nth Sth	2250	380	370	370	+5
Norwih	1000	31	31	31	
NRD Mn	7000	140	138	140	
Nu Engy	5080	875	850	865	+15
Nuspar	4000	60	60	60	
O'Lori	7000	22	20	20	
Omni	500	184	184	184	+4
OsecA	3800	200	185	185	—15
P Cassar	1000	120	120	120	
P cypres	10500	120	115	115	—5
P Res	10000	16	15	15	—1
P Acher	1000	23	23	23	+1
P Arctic	23400	239	175	238	+68
Pthfndr	3000	34	33	33	
Pegsus	6650	460	425	450	+40
Perry R	1000	35½	35½	35½	
Piper	4770	$9¼	8½	8½	— ⅜
Plains	7600	89	88	89	
Prare pc	1415	415	400	400	—10
Prism	2100	315	310	310	
Pyx exp	1500	95	95	95	
QC Exp	7000	82	80	80	+2
Qunstk	6250	550	525	550	+10
Quintin	16100	220	195	220	+20
Rainier	600	180	165	165	
Ramm	2000	75	75	75	
Reako	8000	25	24	24	+1
Redfrd	8800	135	128	128	—2
Rimrck	2500	38½	38½	38½	
Rio Plat	21500	111	100	100	—10
Risby T	3000	60	60	60	
Rosmc	4000	68	68	68	
Sabina	5000	80	80	80	
Sachm	z250	70	70	70	
S Jcinto	18500	32	32	32	+1
Saxton	6200	470	450	470	+20
Scottie	31100	390	375	385	
Seafrth	59500	112	103	108	+11
Seadrft	31000	75	71	72	—3
Seatu	150	110	110	110	
Selkrk	500	65	65	65	
Seneca	5000	65	65	65	+5
Sheba	2000	20	20	20	+1
Slvrdo	6200	145	139	142	+2
S Chief	16700	290	246	290	+40
S Stndrd	2800	100	98	98	—4
Svr Tusk	2000	75	75	75	
Sov Met	500	49	49	49	
Stall Lak	1500	93	89	89	—4
Stampd	200	$6½	6¼	6¼	
Stnd Skt	2500	110	108	108	
Suneva	767	44	44	44	
Sunxco	5600	70	65	65	
Suzie	30037	175	170	175	+5
Sydney	1160	50	50	50	
Table Mt	4000	62	62	62	
TX Res	1000	20	20	20	+1
Temagi	3700	550	515	550	+25
Terra	4111	490	460	470	+10
Thor Ex	3000	190	185	190	+5
Thnrwd	1000	34	34	34	+4
Tintina	7500	180	170	170	—6
Torngn	1200	134	133	133	+5
Trnsclt	37632	350	310	335	+25
Trc Res	z200	30	30	30	
Tri Powr	500	300	300	300	
Tri Star	1000	390	390	390	—10
TRV Mn	2977	$20	19	19	— ¼
20th Cen	6200	500	470	500	+20
Tyee	5500	22	22	22	
UFC	3000	25	24	25	
U Hrne	3815	610	600	600	
U Wstld	10300	355	335	340	+5
Vally Co	224	$16	16	16	— ¼
Vat Pete	5100	130	126	130	+4
Ventra	8500	115	110	115	
Veronx	4300	55	52	52	—1
Vestor	1000	68	68	68	
W Adera	z250	60	60	60	
W Warnr	500	75	75	75	
Wstfort	2100	$7	6	7	+ ¼
Wgroth	1500	415	400	410	+10
Wstmnt	4538	680	615	615	—75
Wharf	13500	215	210	215	+5
Ykn Rev	20500	64	60	64	+4
Ykn Gld	2500	85	85	85	
Zenore	1000	46	46	46	—1
Zone	1500	125	120	120	—9
Warrants and Rights					
Argo w	1000	45	45	45	+2
Betina w	5300	1	½	½	— ½
Cnalta w	3000	22	20	20	—2
Chriot w	z400	13	13	13	
Cmwl wt	3500	2	2	2	
Cream w	6300	6	6	6	+1
Dora w	4000	5	4	5	—1
Jet str w	500	28	28	28	+2½
Krin Ik w	4000	10	10	10	
Klndx w	4500	22	20	22	
Knoby w	6000	15	14	15	+1
Mutua w	3500	13	13	13	—1
Osecw	19500	24	17	24	
Svrdo w	7500	20	15	15	—5
Sunva w	8000	5	5	5	
Terra w	1000	61	61	61	
Tcolt w	37300	64	56	60	+5
Vernx w	14000	9	8	8	—1
INDUSTRIALS					
Ambsd	z25	98	98	98	
Ardiem	2000	25	25	25	
Austin	500	72	72	72	
BCRIC	54480	685	675	680	+ 5
Cdn Jvln	623	95	95	95	
Daon	1000	$12	12	12	
Daon A	100	$6½	6½	6½	
GN Land	1000	105	105	105	
Gr Mtn	1000	81	81	81	
Nw sport	z25	360	360	360	
Pagurn	300	315	315	315	
Potter A	1529	153	150	150	—10
Potter B	100	190	190	190	
Renn In	6400	135	131	131	+1
Taro	8200	350	335	350	+15
Tdl pr a	z300	20	20	20	
Tdl Vent	1200	27	27	27	
VANCOUVER CURB EXCHANGE					
Alcum	500	88	88	88	
All Star	1000	41	41	41	—4
Allwest	12500	280	265	270	—15
Alto Exp	1000	52	52	52	
Amark x	2500	115	110	110	—2
Amca	5000	51	47	51	+4
Aries	4900	100	100	100	
Arizako	1500	23	23	23	
Armor	1500	125	115	125	+5
Ashcrft	11000	215	195	195	+3
Ashnia	4000	67	65	65	—3
Astra	2000	25	24½	24½	
Aurus	1000	18	18	18	+1
Belmnt	1500	48	48	48	—2
Brazos	4000	84	76	76	+1
Bronsn	4000	22	22	22	
Bur Gld	14000	33	31	31	+1
Calor	2750	93	93	93	
Cmron	24500	62	53	60	+10
Cmrlco	5000	12	12	12	—1
Cannon			20000	7ascda	
	2500	30½	30½	30½	
Catalna	2000	127	125	127	—4
Cathdrl	1000	50	50	50	
Chanel	3000	26	20	20	
Cherke	6000	38	36	38	+2
Clear	6000	50	49	50	
Cleaver	10000	15	15	15	
Cst Int	1000	19	19	19	
Cold Lk	5200	102	98	102	
C Reactr	600	27	27	27	
Cont Mrl	33500	53	47	52	+6
Cornwl	2000	135	135	135	—8
Crescnt	6900	110	97	100	
Cusac	5660	175	166	175	+9
Cyclon	1000	30	30	30	
Denvr	6500	80	76	79	+4
Donegl	4200	130	128	128	—2
Dorado	500	40	40	40	—4
Dune	1000	19	19	19	
Eaglet	1000	81	81	81	+1
Edina	4500	25	22	25	
El Coco	2000	335	320	320	
Eldor	66000	65	55	60	+10
El paso	1000	66	66	66	
Farrah	9000	310	290	290	—15
Futura	5500	200	180	180	—5
Gavex	5500	23	23	23	
Gillian	24500	62	55	62	+7
Gld Angl	7800	73	60	73	
Gold cup	20000	25	25	25	—2
G World	12500	38	36	38	+2
Hat Crk	1000	39	39	39	—1
Hmspr	11400	93	85	85	—15
Hesca	8000	172	165	165	—8
Himac	5600	115	110	115	+10
Hoko	1000	55	55	55	
Intrcst	4800	85	85	85	
Island M	2000	52	52	52	+1
Jalna	24000	88	82	88	+8
Jewel	2000	53	53	53	+3
Julia	z10	37	37	37	
Justen	500	95	95	95	+5
Kenver	667	29	29	29	—1
Lansco	4000	60	58	60	
Lightng	2000	50	50	50	+2
Lincoln	2100	210	200	205	
Loredi	4000	20	20	20	
Lustre	500	94	94	94	—6
Mara	4000	250	250	250	+5
March	44650	200	185	196	+10
Mrquis	3000	100	90	90	
Meridn	4500	40	38	38	
Moly Mit	2500	60	60	60	
Mngrm	10300	250	235	250	+10
NCA Mrl	29000	43	35	35	—5
Neptne	14500	105	100	105	+5
N Congr	4000	35	30	32	+3½
Nithex X	5000	15	15	15	
Norges	4000	77	75	75	
Ntn engy	19000	49	45	45	
N Lights	7000	34	34	34	
N Hrzon	2000	63	63	63	
N nuclar	500	80	80	80	
Oliver	2000	64	64	64	
Oriana	26500	32	30	31	
Panthr	5000	56	56	56	
Paragn	15800	105	102	103	
Paulsn	2500	26	26	26	
Pembk	6000	35	33	33	—2
Penn E	3500	180	174	180	+6
Philco	3000	38	37	38	—2
Phoenx	7500	44	40	40½	+ ½
Pizza Ptl	1000	30	30	30	
Poney	2500	43	42	43	+1
Quinto	7000	70	69	70	+2
Rebel	6500	18	17	17	— ½
Redind	4500	59	55	59	
Regis	3000	26	26	26	
Richrk	500	25	25	25	
Rvr Mtn	8000	45	43	45	+4
Ronrco	9400	155	150	150	—5
Ruskin	29500	90	80	86	+1
Sahqua	5000	$37	⅜	37	+36⅝
San Ant	24300	84	75	75	—4
San Rafl	2000	15	15	15	—1
Sands M	600	480	480	480	
Santa S	14500	155	145	145	—5
Scheer	3500	50	47	50	+2
Senator	500	25	25	25	
Seymor	2000	80	80	80	
Shelter	7000	120	115	120	+10
Sienna	2000	50	45	50	+5
S Acorn	7500	73	73	73	
S Cloud	5000	37	37	37	
S Prncss	10800	145	140	145	—5
Stanhm	3500	47	45	47	+4
Statesd	2000	69	65	65	—5
Suntco	100	100	100	100	
SS Icecr	3000	20	20	20	
Synrgy	1600	55	55	55	—5
Tagus	20600	105	101	105	+5
Tally	1000	42	42	42	+6
Tandm	4000	18	18	18	
Taurus	2400	210	190	210	+15
Thnrblt	3800	70	70	70	
Tormx	200	325	325	325	
Totem	1000	35	35	35	—2
Tracer	9000	79	78	78	
Trpac	32000	195	190	194	+9
Trident	2000	60	60	60	
Trio	2100	235	230	230	—5
Tnk mn	2500	170	170	170	
Uke res	1500	50	50	50	—2
Un Gunn	10250	55	54	55	+3
Univex	6000	15	14	15	
Val Dor	500	115	115	115	+5
Velvet	2000	50	46	46	—4
Warior	13400	221	215	216	+1
W Jay	2000	175	174	175	
Westly	1000	120	120	120	—5
W Trend	2400	150	140	150	+10
Wward	400	140	135	135	—5
Wildwd	500	55	55	55	
Ymoto	2500	80	78	80	—5
Warrants and Rights					
Denvr w	z10000	¼	¼	¼	
Eaglet w	z500	10	10	10	
Himc w	6000	15	12	15	
Poney w	40000	4½	1	1	
Sienna w	600	5	5	5	
Tblt wts	800	12	12	12	
Ts pac wt	1000	75	75	75	—5
W trnd w	11800	45	40	45	
TOTAL VOLUME					2,860,946

Silver

Closing basic price of 1,000-ounce certificates in the Victoria area, according to the Scotiabank, $16.20 U.S. bid per troy ounce and $16.40 asked. Previous day $15.95 and $16.20.

Money

The bank's purchase price of U.S. funds in this area Friday, according to the Royal Bank of Canada, was 1.1710 for cash, 1.1715 for travellers cheques and 1.1300 for coins. Their selling price was 1.1830 for cash and 1.1815 for cheques.

MONTREAL (CP) — The U.S. currency in terms of Canadian funds closed Friday down 27-100 at $1.1734; Thursday's close was $1.1761. Pound sterling was down 1.60 at $2.5422. In New York, the Canadian dollar was up 21-100 at $0.8522 and pound sterling was down 9-20 at $2.1665.

Nominal selling rates of other monies in Canadian funds: Australian dollar 1.2865; Austria schilling .0927; Bahamas dollar 1.1870; Barbados dollar .5920; Belgium cnv franc .041250; Bermuda dollar 1.1870; Brazil cruzeiro .0654; xBulgaria lev 1.329; China renminbi .7840; xColombia peso .0362; xCzechoslovakia crown .2385; Denmark krone .2270; East Caribbean dollar .4400; France franc .2850; Germany mark .6690; Greece drachma .0320; Hong Kong dollar .2350; xHungarian forint .03344; India rupee .1520; Irish pound 2.4700; Italy lira .001435; Jamaica dollar .6655; Japan yen .004740; Kuwait dinar 4.2430; Mexico peso .0515; Netherland guilder .5980; N.Z. dollar 1.1475; Norway krone .2350; xPoland zloty .0382; Portugal escudo .0235; xRomania leu .2576; Saudi Arabia riyal .3510; Singapore dollar .5390; South Africa rand 1.4220; Spain peseta .01765; Sweden krona .2805; Switzerland franc .7145; Trin-Tob dollar .4935; xU.S.S.R. ruble 1.7089; Venezuela bolivar .2766. x-fixed monthly rate.

Grain

WINNIPEG
(Quotations in tonnes)

	Open	High	Low	Close	Thurs.
Flax					
Dec	327.00	327.00	325.00	325.00	326.50
May	340.00	341.50	338.50	339.00	340.50
Jly	342.00	343.00	340.10	340.10	342.50
Rapeseed					
Jan	327.50	328.70	326.00	326.00	329.00
Mar	331.00	332.50	329.90	330.00	332.30
Jun	333.00	334.20	331.30	331.50	333.50
Barley					
Dec	117.90	117.90	117.50	117.70	117.50
Mar	117.80	117.80	117.40	117.40	117.60
Mar	116.70	116.90	116.50	116.70	116.50
Oats					
Dec	114.50	114.50	113.70	113.70	114.60
Mar	113.70	114.00	113.70	113.70	113.80
May	112.60	113.00	112.60	112.80	112.60
Feed Wheat					
Dec	140.00	140.00	140.00	140.00	140.00
Mar	137.50	137.60	136.90	136.90	137.30
May	134.10	134.40	134.10	134.30	134.20
Rye					
Dec	165.00	165.00	165.00	165.00	166.00
May	174.50	174.50	174.00	174.00	174.90
Jly	166.00	166.00	165.00	165.00	166.00

CHICAGO
(Quotations in bushels)

	Open	High	Low	Close	Ch'ge
Wheat					
Dec	4.40	4.40	4.36¼	4.37¼	—.01¼
Mar	4.61	4.61	4.56½	4.57¾	—.02½
May	4.66	4.66½	4.61	4.62¼	—.03¾
Corn					
Dec	2.75½	2.77¼	2.75¾	2.76¼	—.00½
Mar	2.94	2.95¼	2.93½	2.93¾	—.00¾
May	3.05½	3.06¾	3.04¾	3.05	—.01¼
Oats					
Dec	1.49½	1.49½	1.48½	1.48½	—.00½
Mar	1.63¼	1.63½	1.62¼	1.62¼	—.00¾
May	1.71	1.71	1.70	1.70	—.00¾
Soybeans					
Jan	6.91	6.92	6.86½	6.89	—.00½
Mar	7.14	7.15	7.10¼	7.11¼	—.01¾
May	7.35½	7.35½	7.29½	7.29¾	—.03¾
Soybean oil					
Dec		27.28	26.85	27.22	+ .12
Jan		26.75	26.38	26.67	+ .09
Mar		26.40	26.10	26.32	+ .10
Soybean meal					
Dec		199.50	197.20	198.70	+ .20
Jan		200.00	198.50	198.90	— .40
Mar		201.90	200.30	200.90	— .40

Montreal

CLOSING AVERAGES

	IN	UT	BA	CO	PA
Chge:	+2.36	+2.28	+1.21	+2.24	+0.89
Fri:	307.26	232.57	276.61	289.19	148.72
Pr. cl	304.90	230.29	275.40	286.95	147.83
Wk ago	303.54	231.91	280.58	286.98	154.15
Mt ago	299.87	234.07	291.27	286.19	166.10
79 hi	334.72	257.07	334.76	317.19	187.18
79 lo	218.32	194.96	274.14	224.93	147.35

Volume 630,305

Gold

LONDON (AP) — Closing gold prices Friday, in U.S. dollars an ounce. London 392.50; Paris 410.22; Frankfurt 391.52; Zurich 392.75; Hong Kong 389.19.

ANNOUNCEMENT

DAVID W. TRACE

NORFOLK TRUST announces the appointment of David W. Trace to the position of manager of the Victoria, B.C. branch office.

Mr. Trace is a native Victoria resident and brings to NORFOLK TRUST over 12 years experience in a major Canadian chartered bank and a major credit union.

In his new position Mr. Trace will be responsible for the marketing of the financial services of NORFOLK TRUST. These services include Guaranteed Investment Certificates, Registered Retirement Savings Plans and both residential and commercial mortgages.

Norfolk Trust
777 Fort St., Victoria, B.C.
(604) 388-5153

11-23

London

LONDON (CP) — Closing stock quotations Friday in new pence unless pounds are indicated. Associated Brit Foods 78; Babcock and Wilcox 107; Bass Charrington 201; BICC 95; Blyvoors 920; BOC International 53; Boots 156; Bowater 142; Brit Am Tob 245; Brit Assets Trust 65½; Brit Petroleum 366; Broken Hill Prop 473; Buffels £24¼; Burmah Oil 176; Canadian Pac £13⅝; Charter Cons 171; Cons Gold 341; Courtaulds 80; De Beers 744; Distillers 215; Dunlop 49; EMI 134; F.S. Geduld £35⅛; Gen Elec 327; Glaxo 396; Grand Metropolitan Hotels 122; Gr Un Stores A 330; Guest Keen 240; Hawker Siddeley 154; Hoover A 109; ICI 352; Imp Tob 75; Intl Thomson 381; Kloof £20⅛; Marks and Spencer 84; Minorco 205; Metal Box 236; Phillips 510; Pilkington Bros 243; Plessey 109; Rank A 182; Rio Tinto Zinc 305; Roan Consol 123; Sel Trust 500; Second Scott Inv 79½; Shell T and T 346; Tanganyika 164; Thorn 304; Trusthouse 132; Tube Investments 258; Ultramar 400; Unilever 450; Union Corp £10; Vaals £44⅛; Vickers 105; Western Driefontein £59⅛; Western Deep Level £24⅝; West Mines 153; W Holding £39½; Woolworth 57; Zambian Copper 13½. BONDS: Brit Transport £57⅛; Brit; loans 2½ £21⅜; Treasury 8½ £88; War Loan £28 3-16. The *Financial Times* industrial index 408.6, off 2.4.

Alberta

Complete tabulation of transactions on the Alberta Stock Exchange for Friday. Net change is from previous board-lot closing sale. Quotations in cents unless marked $.

Stock	Sales	High	Low	Close	Ch'ge
Acroll	300	180	180	180	
Amalta	1000	95	95	95	
Am Chrom	1500	75	75	75	—5
Ashlu	15600	200	175	200	+25
Baretta	5500	200	190	190	
Barons	70500	60	58	60	+1
Bearcat	2700	495	400	475	+85
Bearcat wt	1700	125	120	125	+25
Bonn	2900	225	220	220	—5
Cal West	1500	28	28	28	
Cdn Bashaw	1100	385	370	370	—10
Challengr	122	23	23	23	+1
Chipman	1000	230	230	230	—10
Clarepine	500	60	60	60	
Cochrane	1000	300	300	300	+10
Concept	4700	575	562½	575	
Cultus	1000	37	37	37	+5
Dixie	500	20	20	20	+2
Edn Inter	100	150	150	150	
Flag	4000	80	80	80	—21
FlinFlon	500	90	90	90	+5
Ft Norman	900	400	395	400	
Gascome	3000	475	465	475	—5
Gulch	900	320	310	315	—5
Tjka	16300	145	130	145	
Jupiter	5200	235	226	235	+5
Kelvin	800	230	230	230	
Kinfla	1000	50	50	50	
Lariat	300	100	100	100	—15
LCM Res	59200	205	184	200	+15
L K Res	600	260	260	260	
Loil	9250	135	129	135	+5
Mid-East	1000	37	37	37	—1
Missi	2500	135	130	130	—10
Mt Jamie	3550	300	295	295	—5
Multiple	2600	110	105	110	+10
Nesbitt	1500	140	135	140	+5
New Domn	900	625	600	625	
New 44	900	575	575	575	+12
N Gateway	1500	350	350	350	—5
Newport	3000	171	170	170	
Newport wt	3000	76	76	76	—14
Newpass	5000	66	65	65	—5
Nimrod	900	125	125	125	
North Cont	3000	22	22	22	+2
Norminco	2600	140	130	130	—10
Northstar	11200	650	600	650	+50
Omega	4600	600	575	575	
Orbit	1300	587½	575	575	
Orbit wt	600	165	165	165	+10
Paramnt	1800	700	687½	700	
Penstar	1000	52	52	52	—2
Peregrine	7800	265	240	265	+15
Radial	1000	31	31	31	—4
Ranchmns	4316	737½	687½	700	—25
Renabie	1334	260	245	260	+10
Ruptrslnd	4200	425	415	425	+15
Sastex	1500	70	70	70	+5
Seagull	4400	290	270	290	+30
Sparrow	100	110	110	110	
Strand	8400	405	375	375	—30
Sundance	8500	100	91	100	
Troy	1000	700	687½	687½	
Twin Rich	5580	550	525	550	
Univ Ex	8400	280	275	280	+5
XRG Inter	2200	687½	675	675	—12
Zephyr	2700	975	950	975	+12
Conventrs	400	10⅛	10⅛	10⅛	+1⅛
Killucan	1800	270	250	260	
Northstar wt	700	285	285	285	+10
Goldlake	6000	220	215	215	+15
Summit Rs	621	175	175	175	—25
Surf	500	65	65	65	—10
Univ Uran	2700	200	190	200	

Total volume: 345,473

Mutual funds

TORONTO (CP)—Recent prices of investment funds supplied by The Investment Funds Institute of Canada Friday. They are the net asset value per share or unit (NAVPS) last circulated by the fund in accordance with its pricing practice as contained in the prospectus of the fund. n—no sales charge, x — U.S. Fund, y — delayed NAVPS, xd—ex-dividend.

Institute Members	
AGF Group	
Amer Grwth	6.74
Cdn Gs Egy	6.97
Cdn Sec Gth	8.31
Cdn Trusteed	4.20
Corp Invest	6.75
Corp Inv Stk	9.18
Growth Equity	15.49
Japan	12.34
nMMF	13.52p 10.00
Option Equity	4.73
Special	7.50
Bolton Tremblay	
Cda Cumul	9.39
Income Fund	9.61
Internatnl	9.08
Pfd Resourcs	8.84
Taurus	11.25
Calvin Bullock Gr	
Acrofund	1.90
yBanner Fnd	4.87
CIF	5.35
yCIF Income	10.18
Central Group	
yCam Grwth	8.09
yCompound	7.57
yDividend	7.80
yFund 4000	5.06
yIntl Energy	3.41
yIntl Grwth	5.17
yIntl Income	3.85
yNat Res Gth	5.46
yNorthn Egy	5.44
yRevenue Gth	4.47
yUnivest	6.57
CSA Mgmt Gr	
Goldfund	8.42
Goldtrust	3.90
Confed Group	
Dolphin Eqty	7.76
Dolphin Mtg	4.74
Cundill Group	
Security	9.74
Value	7.26
Dynamic Group	
ynDyn Amer	4.67
ynDyn Fund	13.13
ynDyn Incom	5.34
Eaton-Bay Group	
Commwth	19.07
Dividend	4.74
Growth	14.80
Income	4.00
Internatnl	13.31
Leverage	6.45
Venture	6.33
Viking	7.65
Guaranty Trust Gr	
ynInv Equity	11.54
ynInv Income	4.16
ynMortgage	9.72
Guardian Group	
Enterprise	1.31
GIS Income	4.55
yGwth Fnd	16.45
North Amer	6.57
Mutual Acum	6.65
Sec Income	9.41
yWorld Equit	5.52
Investors Group	
yBond	4.53
yDividend	7.86
yGrowth	14.21
yInternatnl	8.10
yJapan	10.79
yMortgage	4.63
yMutual	6.66
yProvidt Stk	7.82
yRetiremnt	8.98
ynJones Hwrd	3.44
Principal Gr	
yCollective	10.05
yGrowth	6.29
yVenture	5.39
yBond	2.97
Prudential Gr	
Growth	8.56
Income	4.78
ySask Dev Fd	4.71
Scotiafund Gr	
Scotiafund	1.32
Scotiafd Mtg	.98
Templeton Gth	7.07
United Bond Share	
RoyFund	9.69
RoyFnd Inc	4.82
Universal Group	
Equity	14.21
Income	4.48
Internatnl	5.16
Resource	6.74
Non-Members	
yAltamira Fd	6.37
Assoc Inv	7.87
yBeaubran	5.31
Ciag Inv Group	
ynCo-Opera	13.34
ynLdmk GF	15.16
Canagex. Gr	
yBond	8.73
Fund	13.84
yMortgage	9.53
yCapital Grth	4.69
xChase	7.28
ynComCp Mtg	9.87
Desjardins Gr	
yCanadian	10.37
yHypotheq	4.04
yInternatnl	9.83
yObligatns	4.57
yQuebec	5.27
nySpec	7.83
Dixon Krog Gr	
Dixon, Krog	12.74
Heritage	3.66
Vanguard	9.99
yDomin Comp	11.49
yDomin Equit	14.28
Dreyfus Group	
yInc	13.13
yxInternatl	18.00
nExecuty Intl	1.38
xFid Trend	26.55
nFst Cdn Mtg	9.59
Fiscon Fund	6.21
nHarvard	9.75
Industrial Gr	
Indust Amer	3.02
Indust Div	6.79
Indust Eq	9.43
Indust Gth	6.46
Indust Incm	9.11
Indust Pens	31.42
Keystone Gr	
Cus K-2	5.75
Cus S-1	1807
Cus S-4	6.29
Internatnl	3.66
xLex Rsrch	17.18
xManhatn	3.20
yMaritime Eq	3.41
Marlborough	7.93
nNatrusco	17.63
NW Group	
yCanadian	6.40
yEquity	10.90
xOne Wm St	16.74
xOppenhmr	7.46
Pemberton Gr	
nPacific Div	7.29
nPacific Ret	5.29
nPacific US	6.09
PHN Group	
yBond	9.70
yCanadian	11.91
yDiv Income	10.48
yFund	17.46
yPooled	37.52
nyRRSP	17.99
PMF Managmnt	
nPension Mu	8.32
nXanadu Fd	5.82
nPutnam	11.65
Pret et Revenu Gr	
American	11.85
Canadian	8.43
yFonds H	4.66
Retraite	8.92
Sterling Group	
Equity	8.86
yMortgage	4.66
xTech	9.68
yTradex	18.98
Trans Canada Gr	
A	5.81
B	62.50
C	11.83
United Group	
yAccumula	5.47
yAccumul R	7.16
yAmerican	2.03
yCont Mortg	4.86
yHorizon	3.70
ySecurity	4.26
yVenture	4.00
yVenture Ret	8.11
Western Grth	7.52

Earnings

Canada Malting Co. Ltd., nine months ended Sept. 30: 1979, $3,318,427, $3.81 a share; 1978, $3,742,153, $4.31.

Cochrane-Dunlop Ltd., nine months ended Sept. 30: 1979, $685,750, 74 cents a share; 1978, $260,175, 28 cents.

Costain Ltd., nine months ended Sept. 30: 1979, $2,489,000, 59 cents a share; 1978, $3,915,000, 92 cents.

Hudson's Bay Co., nine months ended Oct. 31: 1979, $21,996,000, 59 centsa share; 1978, $11,723,000, 78 cents.

Iron Bay Trust, nine months ended Sept. 30: 1979, $1,075,202, 42 cents a share; 1978, $998,402, 39 cents.

Laidlaw Transportation Ltd., year ended Aug. 31: 1979, $9,406,828, 81 ceents a share; 1978, $6,832,464, 55 cents.

Ocelot Industries Ltd., six months ended Sept. 30: 1979, $9,425,000, 71 cents a share; 1978, $6,712,000, 49 cents.

St. Lawrence Cement Co., nine months ended Sept. 30: 1979, $9,500,000, $3.18 a share; 1978, $6,900,000, $2.32.

Two sawmills, newsprint and pulp plants

BCFP wins big Alberta role

EDMONTON (CP) — British Columbia Forest Products Ltd. has been awarded timber development rights in the Berland-Fox Creek area of western Alberta.

Energy Minister Merv Leitch said Friday B.C. Forest Products and the provincial government reached agreement Thursday on a project that will eventually see the company spend about $230 million on two sawmills and a pulp-newsprint facility.

Later in Vancouver, BCFP said that it would shortly begin negotiations with the Alberta government for the right to harvest timber on 2.2 million acres.

About 1,000 new jobs will be created. A sawmill at Grande Cache is expected to have a capacity of 80 million board feet. Another sawmill about 30 kilometres south of Fox Creek will produce 100 million board feet a year.

The province's first thermo-mechanical pulp and newsprint mill will be built at Hurdy, just west of Whitecourt. The company stated later that its capacity will be 500 tonnes per day or 175,000 tonnes per year.

Construction should start next year on the Grande Cache mill, in 1981 on the second sawmill and in 1982 on the paper mill.

Leitch said one aspect of the agreement calls for major moves toward helping small forest operators in Alberta.

He said a formula was developed that essential provides for 50 per cent of the increased volumes of wood available to be divided equally among quota holders in the area. The remaining 50 per cent will be divided among quota holders in proportion to the volumes they now are cutting.

Leith said the agreement enables certain permit holders to become quota holders if they have operated for five years in the area and own and operate a sawmill.

The company stated later that the newsprint mill will be able to absorb some 50,000 to 60,000 units of woodchips from other area operators.

Fewer conflicts noted for forestry's big 'pie'

NANAIMO — Conflicts of interest among government, industry and labor are giving way to greater co-operation and the three parties are now more interested in creating a larger "pie", rather than disputing the relative size of the pieces.

This observation was made by Donald Lanskail, president and chief executive officer of the Council of Forest Industries of B.C., when he was addressing a Nanaimo service club Friday.

"Governments of all stripes are realizing that a healthy private sector should not be viewed suspiciously as a real or potential enemy but rather as essential to a sound economy," said Lanskail, "and there is a growing recognition by business leaders that government need not always be viewed as an antagonist.

"There are signs, also, that a few labor leaders have recognized that the interests of Canadian workers can be better served by building on the common interest instead of refighting the wars of yesteryear with 19th-Century rhetoric."

As an example of the co-operation that has developed, Lanskail referred to the co-operative market development program.

Under this program — which has been supported by the IWA — the federal government, the B.C. government and COFI have combined efforts to develop offshore markets, principally in Europe, Japan and Australia.

The current cost of the total program is more than $3 million annually, and it is shared by the three partners. Lanskail said that it has been most successful and he held it up as a model of industry-government co-operation.

Hydro loss dropping

VANCOUVER (CP) — Surplus power sales and rate increases have enabled B.C. Hydro to reduce its loss for the six months ended Sept. 30 to $14 million compared with a $28-million loss in the corresponding period last year.

Revenues during the six months totalled $414 million — up $40 million over the same period in 1978. Sales of surplus power during the period were $20 million compared with $2 million for the six months in 1978.

Costs of providing services for the period under review totalled $428 million — up from $26 million.

Prospects for the year-end statistics are satisfactory because spring and summer traditionally are low sales seasons, Hydro chairman Robert Bonner said in a news release.

Livestock

CALGARY (CP) — Estimated sales to 3:30 p.m. Friday at the Calgary public stockyards: 2,350 cattle and calves. Good feeder heifers 600-700 lbs. $84-$89.50. Good stock steer calves 500-600 lbs. 105-117.50. Good stock heifer calves 400-500 lbs. 95-101, 300-400 lbs. 95-101. Bred stock cows $700-$800. Cows D1-2 $51-$53, D3-5 46-51, D4 48-50. Feeder cattle receipts consisted of a good supply of all classes. Trade was strong and active with a good local and Eastern demand evident. Good feeder steers traded fully steady while good feeder heifers traded $2 higher. Good stock steer calves traded $2-$5 higher and good stock heifer calves traded $2-$3 higher. Good feeder steers over 800 lbs. 85-89.75, 700-800 lbs. 85-89.25, common to medium over 600 lbs. 75-85. Good feeder heifers over 700 lbs. 80-85, 500-600 lbs. 85-89, common to medium over 500 lbs. 70-85. Feeder cows 50-60. Good stock steer calves 500-600 lbs. 105-112.50, 400-500 lbs. 110-120, under 400 lbs. 110-120, common to medium under 600 lbs. 90-110. Good stock heifer calves 400-500 lbs. 95-100, 300-400 lbs. 95-99, common to medium under 500 lbs. 85-95.

Dividends

Canada Development Corp., class B pfd., $2, Jan. 1, record Dec. 7.

Crown Zellerbach Canada Ltd., CORRECTION: dividend information released earlier on class A shares should have read payable Dec. 10 instead of Dec. 14.

Hudson's Bay Co., 27.5 cents, Jan. 31, record Jan. 10.

Newfoundland Telephone Co. Ltd., 7¼ per cent pfd., 36.25; 9.75 per cent pfd., 48.75 cents; 8.85 per cent pfd., 44.25 cents; all payable Dec. 15, record Dec. 1.

Nova Scotia Savings and Loan Co., 10.25 per cent pfd., 51.25 cents, Jan. 1, record Dec. 5.

H. Paulin and Co. Ltd., class A, 10 cents, semi-annual; class B, 10 cents, semi-annual; both payable Dec. 18, record Dec. 4.

St. Lawrece Cement Co., class A, 50 cents; class B, 50 cents; both payable Jan. 31, record Jan. 15.

COMMERCIAL/PROFESSIONAL OFFICE SPACE—FORT ST.
Now renting for May, 1980
Only 4,000 sq. ft. left
Air Conditioned
Phone 386-1417 (Mon. to Fri.)

10% C.C.A.
WATER VIEW
127-129 ST. GILES
$97,500
Less than 2 yrs. old, this 2-bedroom, 1½-bath, side-by-side Duplex, situated on .26 acres, has an area of 1,250 sq. ft. each side. This is a sound investment. For further information call:
388-6454 Laurie Como 479-1179 (Res)
Realspan Properties 11-22

ILLUMINATED SIGNS
A NEW DIVISION WITHIN AN ESTABLISHED COMPANY HAS BEEN FORMED FOR THE PURPOSE OF MANUFACTURING ILLUMINATED SIGNAGE. FOR THAT REASON, WE OFFER TOP CONSTRUCTION AND SERVICE AT MUCH LOWER THAN AVERAGE PRICES.
Call for a free estimate and artwork proposal
Penair 652-3937
1810 Verling Ave., Vic. (Off Keating X Road) 11-13

Can FBDB help you?
Financial assistance
Management counselling
Management training
Information on government programs for business
ROGER MacINNIS
Esquimalt Area
NOVEMBER 27th
If you require financing to start, modernize or expand your business and are unable to obtain it elsewhere on reasonable terms and conditions or if you are interested in the FBDB management services of counselling and training or wish information on government programs available for your business, talk to our representative.
FEDERAL BUSINESS DEVELOPMENT BANK
990 FORT STREET
Victoria, B.C., V8V 3K2
Phone 388-0161
Opening new doors to small business.

Commerce Capital Trust
731 Fort St.
Victoria 388-9172
R.H.O.S.P.
NOW 12%
13½%
Guaranteed Investment Certificate with interest paid annually for 1 year
Member: Canada Deposit Insurance Corporation

BUSINESS OPPORTUNITY POTENTIAL
GUARANTEED BUSINESS
ULTRA-MODERN EQUIPMENT
TO DISPENSE
NATIONALLY ADVERTISED
WRIGLEY'S GUM,
TIC TAC MINTS
AND OTHER NATIONALLY ADVERTISED BRANDS
$700 WEEK FULL TIME
$160 WEEK PART TIME
to our investors. Applicants must be permanent residents ready to start work as soon as possible.
COMPANY furnishes professionally selected locations; finest dispensing equipment and wholesale outlets for all supplies.
APPLICANT must furnish good character references and have a sincere desire to operate their own business. Applicant must have adequate working capital.
No investment required. Company capital available for expansion purposes. Investments available if desired. Not affiliated with Wm. Wrigley Jr., Inc.
Call MR. H. TURTON
Sunday, Monday, Tuesday only.
Call Locally
(604) 386-2421
VEND RAY INC.
Suite 1140
2020 University St.,
Montreal, Quebec. H3A 2A5
10-13

ANNOUNCEMENT
Barr Consolidated Business Machines is pleased to announce
The opening on Vancouver Island of its well established CPT Word Processing Division

SALES MANAGER	Richard Straker. Over 8 years experience with Xerox in Document Creation-Processing Field.
CPT SALES REPRESENTATIVE	Margaret Paterson. 6 years experience in the word processing industry.
SALES OFFICE LOCATION	Suite 103-1118 Balmoral Rd., Victoria Telephone (604) 385-2911
SERVICE OFFICE LOCATION	1580 Cook Street, Victoria Telephone (604) 388-7776

CUSTOM CUT MIRRORS BY VICTORIA GLASS CO. LTD.
360 Bay St. 388-4811

TAX PROBLEM?
WELL, HERE'S YOUR LAST CHANCE TO BUY A 10% C.C.A.
before they revert to 5% January, 1980 upon transfer of title.
$5,000.00 down will buy you:
• A 2 bedroom unit with 1½ bathrooms • Rental guarantee • Professionally managed • 100% rented • 90% financing • Nicely maintained block • Newly landscaped.
PLUS MORE!
All for $49,500
For more information, phone
HARVEY A. SIMONS
477-7284 (Bus.) 477-2977 (Res.)
D.F. Hanley & Associates Ltd.
11-1

You are Invited
to Attend
the Official Opening by the
Honourable Hugh A. Curtis,
M.L.A., Saanich and the Islands
of the New Passenger Lounge
at Swartz Bay Terminal
Saturday, November 24, 1979 at 11:45 a.m.
Refreshments will be served.

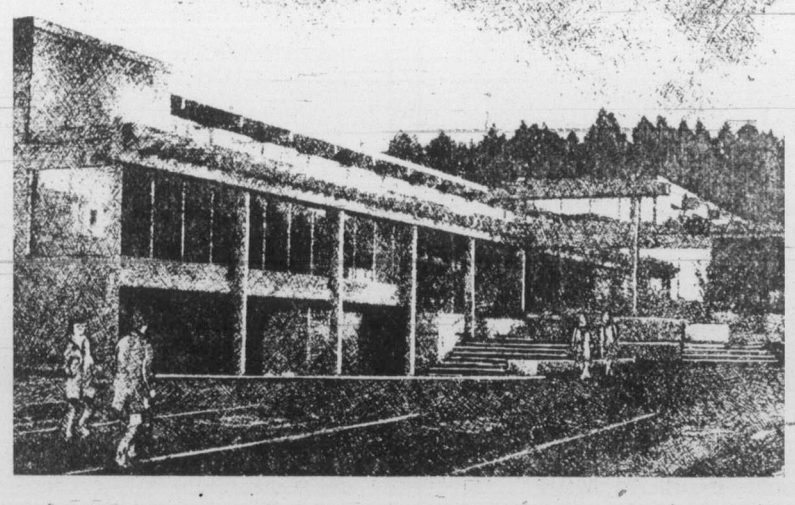

The opening of the new Passenger Lounge at Swartz Bay marks another step in the British Columbia Ferry Corporation's continuing programme to upgrade and improve facilities for its patrons. Passengers travelling to Tsawwassen or Saltspring, North Pender, Mayne, Galiano and Saturna Islands will now be able to relax in this new 3000 square foot terminal area. The cafeteria style food servery with its modern kitchen complements the comfortable lounge and pleasant outdoor patio. The decor theme uses British Columbia natural products of tall fir columns, cedar beams and walls of yellow cedar. A striking feature will be the large wall hanging woven from ropes used on our ships. Special ramps and facilities for the handicapped have been provided.
BRITISH COLUMBIA FERRY CORPORATION

Irish withdraw $250 million

Bank clerks balk at British pound

DUBLIN, Ireland (AP) — The four main banks in the Irish Republic were closed Friday after worried depositors withdrew about $250 million — about a quarter of the banks' total liquid assets — on Thursday.

The unprecedented run was sparked by news that the country's 12,000 bank clerks would refuse to handle transactions involving the British pound now that Ireland has joined the European monetary system.

The clerks, all members of the Irish Bank Officials Association, are demanding more pay for what they say is the extra work caused by Ireland's break with the British currency.

Fearing more withdrawals, the nation's four big banks — The Bank of Ireland, the Allied Irish, the Ulster and the Northern Bank — decided after Thursday's run that they wouldn't open their doors to customers Friday, pay day for most Irishmen.

A spokesman for the major banks said the doors will stay shut until the labor dispute is settled.

The Irish cabinet met to discuss the crisis Friday and emergency talks were scheduled between the clerks and management.

The clerks union denied the bank closures was its fault.

"In our view, there was no need for this to happen," said union leader Job Stott.

The shutdown affected the banks' 600 branches throughout the Irish Republic. The Confederation of Irish Industry warned that the shutdown would hurt business firms and heightened the republic's economic woes, which already include a dock strike.

Report chides Edmonton

EDMONTON (CP) — Edmonton's stature as a gateway to the north declined in the last decade and requires immediate attention, states a report to city council.

A major study should be conducted that would recommend ways to fix the situation, says the report, from the city's business development department.

The Alberta capital is lagging behind other cities and British Columbia in the race to promote for northern development, it says.

"Unfortunately, other provinces such as British Columbia have initiated a substantial increase in these efforts to achieve influence in the north."

The report says council has declined to fund northern promotions in recent years because of a lack of money.

Twice profit for Block

VANCOUVER (CP) — Block Bros. Industries Ltd. reported Friday profits of $4.2 million for its last fiscal year compared with $1.7 million in the previous year.

Gross income for the year ending July 31 was $111.7 million, an increase of 33 per cent over the $84 million reported the previous year, said Arthur J. Block.

Total assets increased eight per cent from $185.9 million in 1978 to $200.2 million this year, he said.

CAREERS

MALASPINA COLLEGE

requires an Instructor in Biology

This is a temporary, full-time position for 5 months to teach first year Biology, using the audio tutorial method. Minimum qualification, Master's degree.

Please send applications to:

Dr. Gary Bauslaugh,
Dean of Instruction,
Malaspina College,
900 Fifth Street,
Nanaimo, B.C.
V9R 5S5

Closing date: Wednesday, Dec. 5, 1979.

GOLD RIVER
BLEACHED KRAFT PULP MILL
VANCOUVER ISLAND

Requires

STORESMAN/1ST AID ATTENDANT

There is an immediate opening for a Storesman holding valid Industrial 1st Aid Ticket ("B" or higher). Warehouse experience is a primary requirement.

Upon signing of new agreement rate of pay will be DLRS 9.15 per hour. Full range of fringe benefits. Generous relocation assistance to successful applicant.

This is an attractive position at a modern pulp mill located in one of the most picturesque towns on Vancouver Island's West Coast. Easily accessible by modern highway.

Send resume of experience, including telephone number to:

TAHSIS COMPANY LTD.,
1201 WEST PENDER STREET,
VANCOUVER, B.C.
V6E 2V4

CIVIL ENGINEERING OPPORTUNITY

Willis Cunliffe Tait & Company Ltd.

CIVIL & STRUCTURAL ENGINEERING
COMMUNITY DEVELOPMENT
ENVIRONMENTAL ENGINEERING

This is an attractive position which offers both variety and opportunity with a developing professional practice.

LOCATION: Victoria, B.C.

AUTHORITY: to provide computer expertise for drainage, water, sanitary sewerage and highway related programs. To prepare designs, reports, and contract documents for municipal engineering and highway projects. Opportunities for assignments in other locations in Canada or overseas.

REQUIREMENTS: Membership in the Association of Professional Engineers of B.C. Five years experience in civil engineering design and supervision.

REMUNERATION: Salary to be commensurate with qualifications. Details of other benefits to be supplied on request or discussed during interview.

REPLY TO: R. Noble, P. Eng.
Branch Manager
Willis, Cunliffe, Tait & Company Ltd.
827 Fort Street
Victoria, B.C., V8W 1H6

DUNCAN KONDRA ENGINEERING LTD.
REQUIRES A

MUNICIPAL TECHNICIAN

Duties to include the design of land development projects and municipal systems. Applicants to be a graduate in a related recognized course and have a minimum of 2 years' experience in land development projects. Resumes to be sent to the attention of Brian Chatwin, P.Eng.

MUNICIPAL DRAFTSMAN

Duties to include the drafting of municipal construction projects. Applicants to have a minimum of 1 year experience in municipal drafting and to have completed a recognized course in drafting. On-the-job training to the advancement to the position of design technician is available. All resumes to be sent to the attention of Kevin Parsons.

STRUCTURAL DRAFTSMAN

Duties to include the preparation of structural construction drawings for commercial and industrial design projects. Applicants to have a minimum of 2 years' experience in structural drafting with related experience in reinforced concrete, steel, and wood-frame construction. On-the-job training available for future career advancement. Resumes to be sent to the attention of John Wells.

INSTRUMENT MAN

Duties to include the control of a survey party to perform preliminary surveys and construction layout. Applicants to be a graduate of a recognized course for surveying. On-the-job training for future career advancement available. Resumes to be sent to the attention of Stewart Parkinson.

Successful applicants will be located in the Nanaimo office of Duncan Kondra Engineering Ltd. Salaries will be commensurate with experience and successful applicants will be eligible for a full line of company benefits. Please send complete resumes and anticipated starting salaries to Duncan Kondra Engineering Ltd., Suite 201—155 Skinner Street, Nanaimo, B.C.

Extended Care Unit
Vancouver General Hospital

Applications are being accepted for Registered Nurses interested in full or part-time employment in the above Unit. The position will involve working shifts and weekends. Salary and benefits as per R.N.A.B.C. Contract.

Please contact:

Mrs. J. MacPhail
Employee Relations
VANCOUVER GENERAL HOSPITAL
855 West 12th Avenue
Vancouver, B.C. V5Z 1M9

CO-ORDINATOR
for the
SPRINGRIDGE COMMUNITY CENTRE

Salary — $15,000-$16,000 per annum, commensurate with experience.

The Co-ordinator's responsibilities will include the planning, organizing and promoting of the Community Centre's activities within policies and guidelines laid down by the Management Group.

The Co-ordinator should possess experience in community recreational areas, with particular regard to management of a facility to gain maximum utilization of the resources. The person should have training and experience in the administrative skills required, i.e. budgeting and supervising. The Co-ordinator should also have training and experience in the communication skills, i.e. advertising, surveying and dealing with community people.

The Co-ordinator should also possess a good balance between academic training and experience in related programs.

Application forms can be obtained from the Personnel Department, City Hall, #1 Centennial Square and should be submitted not later than noon, Monday, December 3, 1979.

PIPEFITTERS, WELDERS & MILLWRIGHTS

Rayonier Canada requires the above for permanent employment at its Port Alice Pulp Mill, located on Northern Vancouver Island.

Candidates should possess journeyman qualifications and preference will be given to those with pulp mill or related experience. The starting rate of pay will be $11.765 per hour. We offer a comprehensive benefit package and relocation assistance.

The town of Port Alice is fully modern with good recreational facilities including ice arena, curling rink, golf course, and a community club. As well, there is excellent hunting and fishing in the area.

Please apply in confidence to:

Rayonier Canada
Industrial Relations Department
Box 2000
Port Alice, B.C. V0N 2N0

Rayonier Canada

Province of British Columbia — Ministry of Labour

Applicants are invited for the following positions with the Employment Opportunity Programs Branch:

Position:
Regional Administrator

Location:
Prince George

Salary:
$1,622.00 - $1,882.00 per month

Quote Competition Number:
79-28-11A

Duties:
To organize and supervise Field Staff in creating jobs and training opportunities for youth with employers under the Youth Employment Program in an assigned region of the Province. To control the commitments of funds by Field Staff within region. To represent the Ministry in regional meetings with senior municipal, provincial, and federal officials and community groups.

Qualifications:
Secondary school graduation and extensive related experience; OR possession of an appropriate diploma, certificate, etc., representing two to three years post-secondary studies or equivalent, plus several years related experience; OR graduation from a university of recognized standing in an appropriate discipline, plus some years related experience.

Duties will require extensive use of a personal vehicle on a mileage basis.

Obtain applications from any Public Service Commission office and forward completed forms to the Public Service Commission, 3rd Floor, 1011 Fourth Avenue, Prince George, B.C. V2L 3H9.

Applications close December 5, 1979.

VICTORIA HEALTH CLUB
733 JOHNSON
SPECIAL INTRODUCTORY OFFER

Get the most out of your holidays this year. Start one of our special programs today: Reducing Trimming, Pre Ski, Shape-up.

Open six days a week for women — 10 visits for 10.00 — open six days a week for men.

383-6113

Van and wagon...

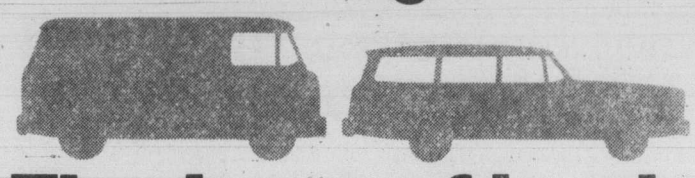

The best of both

Combine the capacity of a van, and the comfort of a station wagon and you have the new VW Vanagon.

It offers a totally new look to make it more attractive; more loading space to let it work harder; a wider track and 4-wheel independent suspension to make it more comfortable.

Come in soon and check it out.

The new VW Vanagon

AUDI

DOUGLAS VOLKSWAGEN LTD.
SALES — LEASE — PARTS — SERVICE
3329 DOUGLAS ST. 388-5466
Dealer Licence Number 5100 11-23

5 YEAR 100% GUARANTEE ON ALL PARTS AND LABOUR

20" PORTABLE 100% SOLID STATE

$599.98

26" PORTABLE WITH LEGS 100% SOLID STATE

$799.98

ELECTROHOME
FROM

11-23

CTV
Phone 477-6971

"WE SERVICE WHAT WE SELL"
OPEN 10 A.M. TO 9 P.M. DAILY EXCEPT SUNDAY
NO WAITING — SAME DAY DELIVERY (O.A.C.)
CITY CENTRE TV
NEXT TO K-MART IN THE MALL
3970 SHELBOURNE AT McKENZIE

Business intentions

Optimism growing

OTTAWA (CP) — A survey of 300 large corporations shows more optimism than last year about capital spending.

The survey by the industry department released Friday says respondents anticipate their real capital spending will increase by about 10 per cent next year.

In last year's survey, companies said they expected to increase investment by eight per cent.

But the large firms now believe their rate of spending this year will rise by about 16 per cent.

If that 16-per-cent growth is achieved, the forecast 10-per-cent increase for next year indicates "a somewhat weaker capital spending picture for the large firms in 1980 compared with 1979."

Respondents expect spending on new plant and equipment next year to be about $24 billion in 1979 dollars, up about $3 billion from plans reported by these same companies in the April survey.

Firms covered in the survey account for about two-thirds of non-agricultural business outlays on new plant and equipment.

While variations in company spending make it difficult to extend survey results to the economy as a whole, adjusted data suggest real business spending on new plant and equipment in 1980 may be up by three per cent to five per cent, the department says.

While this level is lower than the anticipated increase of five per cent to seven per cent for this year, it compares "most favorably with an annual average of less than one per cent reported in the national accounts for the period 1976 to 1978 inclusive."

In manufacturing, anticipated real growth in capital spending is more than double that of 1979. Indications are that the level will double again in 1980. Transportation equipment companies led with nearly doubled capital spending in 1979 to nearly $600 million.

In the non-manufacturing sector, a real increase of about five per cent is indicated for 1980 compared with one of 6.6 per cent expected for this year.

Quebec officials satisfied with president's story

MONTREAL (CP) — The Quebec Securities Commission says it is satisfied with the explanation given by the president of CAE Industries Ltd. for demanding the exclusion of a newspaper reporter from a meeting of securities analysts where the company's prospects were discussed.

Such briefings are usually open to the press but Douglas Reekie, president of the Toronto-based manufacturer of flight simulators, asked that reporters be barred from a Wednesday session so that details of "delicate negotiations" currently under way would not be made public.

Securities commission vice-president Roland Cote said Thursday that he had closed the file on the incident.

"I have to take his (Reekie's) word that he is fully aware of timely disclosure regulations and wants to comply, but it is too premature," Cote said.

"It's not a fact, more a project that is in the early stages," he added.

Reekie's demand that the briefing be private had raised doubts about the propriety of divulging to a select group information that could affect the attitude of investors toward CAE shares. The securities commission decided to question Reekie as a result.

B.C. plant design underway

CALGARY (CP) — Ocelot Industries Ltd. announced Friday that it has authorized Partec Lavalin Inc. of Calgary to start designing and ordering equipment for a $140-million methanol plant to be built on the British Columbia seaboard.

The plant, which would produce 1,200 long tons of methanol a day, is scheduled to go into production in 1982. It will be located near Prince Rupert or Kitimat.

Foreign investors stick with Canada

OTTAWA (CP) — The book value of foreign long-term investment into Canada at the end of 1976 was $81.4 billion, up 18 per cent from 1975, says a Statistics Canada statement released Friday.

United States investors owned almost three-fourths of the investment, down from 77 per cent in 1975, while British residents owned eight per cent and those from all other countries, 18 per cent.

Two-thirds of the increase of $12.5 billion came from larger foreign borrowings as foreign holdings of bonds grew by 38 per cent.

The increase of accumulated foreign long-term investment in 1976 was up from more moderate rises of 14 per cent in 1975 and 10 per cent in 1974.

More than 60 per cent of the $9 billion in new bonds sold to foreigners were issued by the three levels of government, with provincial utilities expanding by $4.4 billion for a total $16.8 billion.

Options

Closing prices of all traded options. Sales unit is 100 shares. P denotes puts. (Trans-Canada options combine Montreal and Toronto exchange option trading):

Options		Vol	Int	Last	Close
Ab Prc	Fb 17½	20	672	70	$16⅞
Ab Prc	Fb 20	10	1759	30	$16⅞
Ab Prc	My 17½	1	322	115	$16⅞
Ab Prc	My 20	6	485	65	$16⅞
Alt GA	Fb 20	8	227	$4	$24½
Alt GA	Fb 22½	5	267	$2	$24½
Alt GA	Fb 25	48	725	150	$24½
Alt GA	Fb 27½	15	283	55	$24½
Alt GA	My 20	1	61	$5¼	$24½
Alt GA	My 22½	13	105	$4⅛	$24½
Alt GA	My 25	24	447	$2⅝	$24½
Alcan	Fb 40	5	99	$5⅛	$44
Alcan	Fb 45	12	460	$2⅛	$44
Alcan	My 40	5	59	$6¼	$44
Aqutin	Mr 32½	3	8	$10⅛	$40
Aqutin	Mr 40	6	108	$4	$40
Aqutin	Mr 45	5	231	$2⅝	$40
Aqutin	Dc 35	24	398	$6⅞	$40
Aqutin	Dc 40	93	596	$2	$40
Aqutin	Dc 45	15	502	75	$40
Aqutin	Dc 50	5	365	20	$40
Asama	Ja 15	80	146	$5⅜	$20⅛
Asama	Ja 17½	85	407	$3¼	$20⅛
Asama	Ja 20	24	1803	130	$20⅛
Asama	Ja 22½	43	674	60	$20⅛
Asama	Ap 20	18	587	$2⅝	$20⅛
Asama	Ap 22½	3	151	140	$20⅛
Asama	Jy 15	10	10	$7	$20⅛
Bell Can	Fb 17½	2	4	$3½	$21
Bell Can	Fb 20	90	361	135	$21
Bell Can	Fb 22½	19	883	20	$21
Bell Can	My 22½	41	644	60	$21
Bell Can	Ag 22½	24	74	75	$21
Brscn A	Fb 20	5	101	$2⅛	$20½
Brscn A	Fb 22½	10	642	90	$20½
Brscn A	Fb 25	15	1400	50	$20½
Brscn A	My 20	153	213	$2	$20½
Brscn A	My 22½	15	508	170	$20½
Brscn A	Ag 20	5	5	$4	$20½
Brscn A	Ag 22½	4	8	$2⅝	$20½
Bk Mtl	Fb 20	10	78	$2⅝	$21
Bk Mtl	Fb 22½	5	405	80	$21
Bk Mtl	Fb 25	12	615	30	$21
Bk Mtl	My 25	48	592	70	$21
Bk Mtl	Ag 25	10	22	105	$21
BP Can	Ja 32½	4	56	$6	$38
BP Can	Ja 35	13	494	$4	$38
BP Can	Ja 40	32	426	$2⅜	$38
BP Can	Ap 40	10	91	$3½	$38
Bow Val	Ja 30	8	26	$11¼	$39⅝
Bow Val	Ja 35	12	90	$6	$39⅝
Bow Val	Ja 40	21	744	$4⅜	$39⅝
Bow Val	Ja 40 p	10	228	$2	$39⅝
Bow Val	Ja 45	40	960	$2¼	$39⅝
Bow Val	Ap 35	10	27	$9¼	$39⅝
Bow Val	Ap 40	3	75	$6¼	$39⅝
Bow Val	Jy 40	5	12	$8¼	$39⅝
Bow Val	Jy 45	22	26	$6	$39⅝
CBth A	Ja 12½	12	158	75	$13
CBth A	Ja 15	6	328	10	$13
CBth A	Ap 12½	3	264	160	$13
CBth A	Jy 12½	12	19	$2	$13
C Gas	Mr 20	2	4	$6	$25⅛
C Gas	Mr 22½	20	42	$3½	$25⅛
C Gas	Mr 25	3	144	195	$25⅛
C Gas	Mr 27½	2	147	100	$25⅛
C Gas	Jn 27½	15	75	170	$25⅛
CP Ltd	Fb 27½	5	58	$8	$35⅜
CP Ltd	Fb 30	5	171	$5	$35⅜
CP Ltd	Fb 32½	7	328	$4	$35⅜
CP Ltd	Fb 35	5	414	$2⅜	$35⅜
CP Ltd	Fb 35 p	5	24	$2	$35⅜
CP Ltd	Fb 40	16	458	90	$35⅜
CP Ltd	My 35	9	298	$4⅜	$35⅜
CP Ltd	Ag 40	1	1	$2⅛	$35⅜
Denis	Ja 27½	2	49	$7	$34⅜
Denis	Ja 30	38	261	$4	$34⅜
Denis	Ja 30 p	20	44	100	$34⅜
Denis	Ja 35	14	128	190	$34⅜
Denis	Ja 35 p	2	2	$3¼	$34⅜
Denis	Ap 25	2	24	$10¼	$34⅜
Denis	Ap 30	13	226	$6½	$34⅜
Denis	Ap 32½	20	130	$5	$34⅜
Denis	Ap 35	1	75	$3½	$34⅜
Denis	Jy 35	5	5	$4½	$34⅜
Dom M	Ja 46⅝	1	14	$3	$46⅛
Dom M	Ja 50	1	76	$2	$46⅛
Dom M	Ap 50	2	12	$4½	$46⅛
Dom M	Jy 50	1	3	$6¼	$46⅛
D Pete	Ja 35	1	266	$17	$50⅞
D Pete	Ja 40	42	532	$11½	$50⅞
D Pete	Ja 40 p	11	482	50	$50⅞
D Pete	Ja 45	180	1936	$6	$50⅞
D Pete	Ja 45 p	14	316	150	$50⅞
D Pete	Ja 50	159	4488	$3⅜	$50⅞
D Pete	Ja 50 p	93	269	$3½	$50⅞
D Pete	Ja 55	119	4421	150	$50⅞
D Pete	Ja 55 p	28	87	$3⅜	$50⅞
D Pete	Ap 40 p	9	167	100	$50⅞
D Pete	Ap 45	6	279	$10	$50⅞
D Pete	Ap 50	69	1082	$6⅝	$50⅞
D Pete	Ap 50 p	2	99	$4	$50⅞
D Pete	Ap 55	45	939	$4½	$50⅞
D Pete	Jy 40 p	15	27	150	$50⅞
D Pete	Jy 45	146	478	$11⅞	$50⅞
D Pete	Jy 45 p	131	92	$3	$50⅞
D Pete	Jy 50	8	430	$9	$50⅞
D Pete	Jy 50 p	10	16	$3½	$50⅞
D Pete	Jy 55	12	565	$7	$50⅞
D Pete	Jy 55 p	5	57	$8¼	$50⅞
Gulf C	Fb 75	3	38	$11½	105
Gulf C	Fb 80 p	5	72	55	105
Gulf C	Fb 90	40	156	$19½	105
Gulf C	Fb 95	2	412	$15	105
Gulf C	Fb 95 p	30	131	$3½	105
Gulf C	Fb100	23	634	$12½	105
Gulf C	Fb100 p	4	25	$4	105
Gulf C	Fb110	79	975	$7	105
Gulf C	My 85	1	1	$28¼	105
Gulf C	My 95	20	108	$20⅜	105
Gulf C	My 95 p	20	30	$5½	105
Gulf C	My100	36	83	$7	105
Gulf C	My100 p	1	27	$7	105
Gulf C	My110	4	137	$13⅝	105
Gulf C	Ag 95	10	32	$24	105
Gulf C	Ag 95 p	10	35	$7¼	105
Gnstar	Ja 20	10	101	$4½	$24⅝
Gnstar	Ja 22½	12	146	$2	$24⅝
Gnstar	Jy 25	1	60	$2⅞	$24⅝
HB Mn	Mr 22½	2	8	125	$21
HB Mn	Mr 27½	10	50	30	$21
Husky	Ja 75	5	60	$5	$77
Husky	Ja 80	16	199	$2	$77
IAC	Jn 10	20	20	140	$10
IOil A	Fb 35	10	414	$10½	$45
IOil A	Fb 40	28	1162	$6	$45
IOil A	Fb 45	155	2071	$3⅛	$45
IOil A	My 40	20	291	$8	$45
IOil A	My 45	21	615	$4	$45
IOil A	Ag 40	9	50	$9½	$45
IOil A	Ag 45	25	58	$6½	$45
I Pipe	Fb 17½	5	264	80	$17⅜
I Pipe	My 17½	9	84	125	$17⅜
Kaiser	Ja 25	10	39	$5½	$29¼
Kaiser	Ap 27½	1	56	$5	$29¼
Kaiser	Jy 30	10	25	$4¼	$29¼
Labat A	Ja 20	15	85	$2⅝	$22¼
Labat A	Ja 22½	2	611	85	$22¼
Labat A	Ja 25	11	888	30	$22¼
Labat A	Ap 22½	5	212	145	$22¼
Labat A	Jy 22½	5	25	$2¼	$22¼
MB Ltd	Fb 20	25	35	$2	$22⅜
MB Ltd	Fb 22½	10	198	90	$22⅜
MB Ltd	Fb 25	7	414	45	$22⅜
MB Ltd	Fb 27½	95	573	10	$22⅜
MB Ltd	Fb 30	10	483	15	$22⅜
MB Ltd	My 20	2	2	$3	$22⅜
MB Ltd	My 22½	2	84	150	$22⅜
MB Ltd	My 27½	10	375	55	$22⅜
Moore	Fb 35	5	141	100	$33¼
Moore	Fb 40	6	180	30	$33¼
Moore	My 35	17	36	175	$33¼
Inco	Fb 20	13	436	$3⅛	$21⅞
Inco	Fb 22½	59	1644	130	$21⅞
Inco	Fb 25	25	2420	60	$21⅞
Inco	Fb 27½	5	1238	35	$21⅞
Inco	My 20	5	204	$4	$21⅞
Inco	My 22½	53	368	$2¼	$21⅞
Inco	My 25	57	655	115	$21⅞
Inco	Ag 22½	22	97	$3⅛	$21⅞
Norcn	Fb 20	53	1176	$8⅝	$28½
Norcn	Fb 22½	10	409	$6½	$28½
Norcn	Fb 25	20	1539	$4½	$28½
Norcn	Fb 27½	34	1296	$2⅞	$28½
Norcn	Fb 27½p	5	124	155	$28½
Norcn	Fb 30	131	2218	165	$28½
Norcn	My 22½	2	136	$7¼	$28½
Norcn	My 25	4	380	$5	$28½
Norcn	My 27½	12	415	$4¼	$28½
Norcn	My 30	23	1315	$2⅞	$28½
Noran	Fb 15	23	856	$4¼	$18
Noran	Fb 17½	5	286	$2⅛	$18
Noran	Fb 18⅜	10	330	150	$18
Noran	Fb 20	80	1713	110	$18
Noran	My 18⅜	22	262	$2⅜	$18
Nor Tel	Ja 40	1	9	$9⅝	$49¼
Nor Tel	Ja 50	5	48	175	$49¼
Nor Tel	Ap 55	10	4	160	$49¼
Nor Tel	Jy 40	10		$11½	$49¼
Rang	Ja 40	8	331	$6	$44¼
Rang	Ja 45	8	238	$3¼	$44¼
Rang	Ap 35 p	4	7	180	$44¼
Rang	Ap 45	11	195	$6½	$44¼
Roy Bk	Ap 40	10	86	140	$36
Roy Bk	Jy 35	10	30	$4½	$36
Roy Bk	Jy 40	13	13	$2½	$36
Shell C	Fb 20	2	104	$14¼	$34¼
Shell C	Fb 27½	17	319	$8	$34¼
Shell C	Fb 30	47	630	$6	$34¼
Shell C	Fb 30 p	10	38	70	$34¼
Shell C	Fb 32½	58	599	$4⅜	$34¼
Shell C	Fb 35	88	766	$2	$34¼
Shell C	My 25	2	159	$11¼	$34¼
Shell C	My 30	5	402	$7	$34¼
Shell C	My 32½	33	343	$6	$34¼
Shell C	My 35	82	569	$4⅜	$34¼
Shell C	My 35 p	3	3	$3	$34¼
Shell C	Ag 35	4	4	$6	$34¼
Stlco A	Fb 27½	3	348	50	$25¼
Stlco A	Fb 30	14	762	15	$25¼
Stlco A	My 25	18	301	$2⅛	$25¼
Stlco A	My 27½	5	204	100	$25¼
Stlco A	My 30	5	168	40	$25¼
Stlco A	Ag 25	4	5	$2	$25¼
Total P	Ja 20	3	118	$10¼	$30
Total P	Ja 22½	26	236	$8	$30
Total P	Ja 25	65	1151	$5⅞	$30
Total P	Ja 27½	94	1140	$4¼	$30
Total P	Ja 30	123	2052	$2	$30
Total P	Ja 32½	155	729	185	$30
Total P	Ap 20	2	35	$10⅛	$30
Total P	Ap 22½	1	62	$8⅜	$30
Total P	Ap 25	11	349	$7¼	$30
Total P	Ap 27½	84	734	$5	$30
Total P	Ap 27½p	12	15	185	$30
Total P	Ap 30	63	573	$4⅜	$30
Total P	Jy 20	2	3	$12	$30
Total P	Jy 25	12	84	$8⅜	$30
Total P	Jy 27½	5	56	$7	$30
TrC PL	My 25	8	51	125	$23½
Segrm	Ja 40	1	72	$4½	$43½
Segrm	Ja 45	1	94	165	$43½
Wcoast	Mr 12½	1	22	$2⅛	$14⅛
Wcoast	Mr 15	18	1843	75	$14⅛
Wcoast	Mr 17½	10	1258	35	$14⅛
Wcoast	Jn 12½	20	110	$2½	$14⅛
Wcoast	Jn 15	27	384	110	$14⅛

Total volume 5401.
Total open interest 122711.

AND NOW FOR SOMETHING NEW
BARBECUED BABY BACK SPARERIBS
Our new Fri., Sat., Special Dinner includes vegetables, potato, roll and butter. A full meal, all for
$4.25 each. Served 4 p.m.-10 p.m. each day.
Gatsby's FAMILY RESTAURANT
Reservations 388-5513
Royal Olympic Hotel 642 Johnson

S&H DATSUN CENTRE
Victoria's only authorized Datsun Dealer.
are having
DOWN TO EARTH DEALS ...
ALL THE
'79 DATSUNS MUST GO!
WE MUST SELL
55 VEHICLES
DATSUNS AS LOW AS $4285 Plus freight and dealer prep. Stock No. 9-2054

● ON THE SPOT FINANCING
● YES, WE DO LEASE DATSUNS

S&H DATSUN CENTRE
Fort and Foul Bay 592-2471
800 Block Yates Street 381-5222
Valid Value used cars DATSUN
dealer licence number 5059

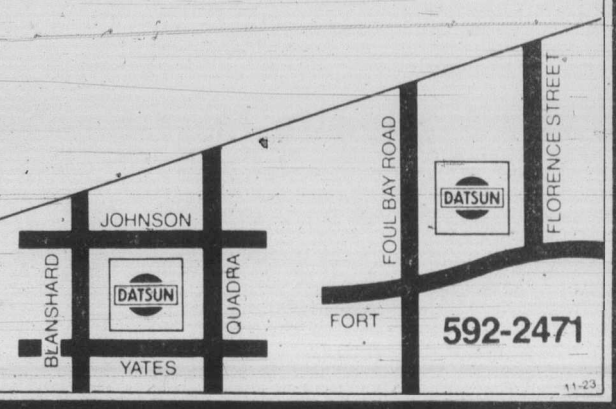

11-23

jim tang

NOT LONG AGO in this space it was ventured that if Gordie Howe was in the lineup on Jan. 2 when Hartford Whalers play in Edmonton, hockey's geriatric wonder would be able to say that he had played major league hockey in five decades, having begun his NHL career with Detroit Red Wings in 1946.

Not so, says Rafe Mair in a letter, claiming that it can only be true if Howe started playing hockey in 1940. The reason, Mr. Mair writes, is that the next decade doesn't begin until Jan. 1, 1981 (or in Howe's first decade, Jan. 1, 1941) because "as the 20th century did not begin until Jan. 1, 1901, decades begin in the year one, not the year zero."

It won't be argued here that Mr. Mair, a keen sports fan, is not officially correct, but that would be because it was arbitrarily decided some time in the distant past that calendar reckoning would start at A.D. 1 not A.D. 0 and that when A.D. 2 was reached it would be the start of the second year, not the third as should be the case.

When a person reaches a 50th birthday, the 51st year begins immediately, and if you were born on Jan. 1, 1900 and lived to Jan. 1, 2000, that's the day you start your 101st day of life. On that basis, when Year One is reached Year Two begins and Jan. 1, 2000 would mark the end of the 20th century and start the 21st century. That would seem to be basic arithmetic, but if it is officially correct (it is) that 2000 is the last year of the 19th century and 1980 is, a bit ridiculously, the last year of the '70s then we can only presume that the original decision was made by the same kind of government employees who foisted the metric system on the unsuspecting, and somnolent, Canadian public. But hockey fans know that Gordie Howe played in the '40s, the '50s, the '60s and the '70s, and if he makes that Jan. 2 game in Edmonton they'll never be convinced his career didn't take in five decades. And Mr. Mair, who was merely calling attention to a technicality, will concede, along with everyone else, that when Howe celebrates his 52nd birthday on March 31 he will have completed 52 years of life and is into his 53rd.

★ ★ ★

ADULT HOCKEY has become somewhat of a rage in metropolitan Toronto, and some arenas are renting more ice to adult teams than they are to juvenile teams. And surviving financially only because of what would seem to be a totally unexpected type of hockey boom.

One hockey rink in the Toronto area which once had 48 adult teams now books only adult hockey and now has more than 300 teams involving more than 4,500 players ranging in age from 20 to well past 40. A first-year operation has 34 teams, there is one with 42 and another has more than 65 per cent of its available ice team used by adult leagues. A Christmas tournament at the adult-only rink is expected to draw more than 100 teams and some observers are predicting it won't be long before adult hockey in the area becomes bigger than minor hockey. Interest, as the numbers indicate, is wide-spread. There are hospital teams and teams of doctors, and there is even one team whose players all have relatives in the little Italian town of Pisterzo.

Arrangements vary but somewhat typical is the charge of $2,000 per team by one of the rinks. For that players get 30 games, dental insurance, referees and scheduling. Individual players are charged $140 with the arena supplying a uniform and placing him on a team. Another rink charges $1,750 per team for a 20-game schedule, but there are no sponsorship problems as there can be with minor hockey. Sponsors find they are supported by the players and some rinks have a waiting list. And some large companies sponsor employee teams as a fringe benefit and part of a fitness program.

CAHA rules are used, and body-checking in some leagues is banned or restricted. There is strict control of violence, and one thing that has helped control it has been keeping the clock running so that whatever time is consumed in brawling is taken away from the playing time. And when that hasn't worked there has been action like returning the admission fee and throwing out a team which brawled in two successive games.

Arena owners, who have been finding it difficult to meet sharply increased taxes and hydro costs, benefit in other ways than keeping the ice used because adult leagues enable then to get banquet permits and sell liquor. And, not surprisingly but sad, there has been added bonus because having adult leagues has resulted in a not inconsiderable decrease in vandalism.

★ ★ ★

WHEN IT COMES to providing good stories, there is no sport which can match horse-racing, and one of the best tales concerns Meadow Skipper, as a sire the standardbred matcher to Northern Dancer, recognized as the greatest producer of winning thoroughbreds in history.

Twenty or so years ago, the top standardbred sire, and by a considerable margin, was the great Adios, owned by Del Millar. Each year Ohio-horseman Christy Hayes would send a broodmare named Countess Vivian, to Millar's Pennsylvania farm to be bred to Adios. And each time, the foal was sold to Canadian-horseman Elgin Armstrong and almost invariably turned out to be a big money-winner.

That lasted until 1959, when Adios became ill at the time of Countess Vivian's annual visit and had to be excused. Millar telephoned the news to Hayes, who asked if there wasn't another stallion that could be used. Although Millar was a bit reluctant, Hayes felt certain anything Millar did would turn out well and Countess Vivian was bred that year to a little-known and not too successful stallion named Dale Frost.

Hayes died in 1960 and when his stock was put up for sale it included Countess Vivian, again in foal to Adios, and the weanling colt sired by Dale Frost. Armstrong was informed of the coming sale but because the weanling was by Dale Frost, turned down the chance to buy the package for $100,000.

A horseman named Hugh Grant went for it, named the weanling Meadow Skipper, and later sold the colt to Norman Woolworth. Meadow Skipper went on to win $428,000 in purse money and now brings in more than $2.5 million a year in stud fees. And no wonder. Albatross, Governor Skipper, Most Happy Fella and Handle With Care are among the many great runners which list Meadow Skipper as sire and $100,000 is considered a bargain price for a Meadow Skipper yearling. Ontario's Armstrongs may be Canada's best-known standardbred breeders but what a difference that unwanted weanling would have made.

Beamon's rare moment a mystery forever

STATE COLLEGE, Pa. (AP) — Scientists remain puzzled by a record-breaking leap at the 1968 Olympics in Mexico City — and want to guard against similar mysteries at the 1980 Moscow Games.

Bob Beamon's long jump of nine metres (more than 29 feet) broke the old world mark by nearly two feet in a sport where gains are usually measured in fractions of inches.

The achievement startled spectators and Beamon himself, whose longest jump since was a little short of a little more than eight metres (27 feet). And no competitor has come close to duplicating his Olympic feat.

"It was just one of those rare moments in sports, but we'll never know exactly what he did right because there were no scientific films made at the Olympics," said Dr. Richard C. Nelson, director of the biomechanics laboratory at Pennsylvania State University.

Nelson heads the team of scientists planning to photograph movements of athletes in the Moscow Games in 1980.

"We'll be looking at selected biomedical components for each of the sport movements," Nelson said.

"Every sport has a specific biomedical profile. What we're trying to do is find out what it is that sets apart top contenders in each sport."

Nelson says general purpose films made at earlier Olympics were not suitable for biomedical analysis. The films did not capture the details needed to analyse athletes' movements, he said.

In the first project of its kind, Nelson's team will use sophisticated equipment to record four sports at the 1980 Games.

"We won't bother the athletes," Nelson said. "They'll never even know they're participating."

Working with Soviet scientists, the team will record competition in men's and women's gymnastics, diving, rowing and weightlifting.

"We still have some final decisions to make on placement of cameras, specific events to film and many logistical problems," Nelson said.

The project is sponsored by the U.S. Olympic Committee and the American College of Sports Medicine.

After analysing the films, Nelson and his associates intend to publish four scientific volumes — one for each event. They also plan a practical manual for coaches and trainers, based on their findings.

"Too much of the research that has been done with Olympic athletes has been science for the scientists," Nelson said.

"We intend to present our findings to make them useful to the coaches and athletes."

Conditions *should be* ideal

MOSCOW (AP) — Soviet meteorologists predicted Friday that temperatures during the 1980 Moscow Olympic Games will not exceed 20 degrees C, according to Tass, the Soviet News Agency.

Other announced predictions included that average winds will be less than 7.8 mph and that daily rainfall will average less than .14 inches.

Tass said the predictions are based on an analysis of Moscow weather for the past 10 years and that they will cover the Olympic period of July 19 through Aug. 3.

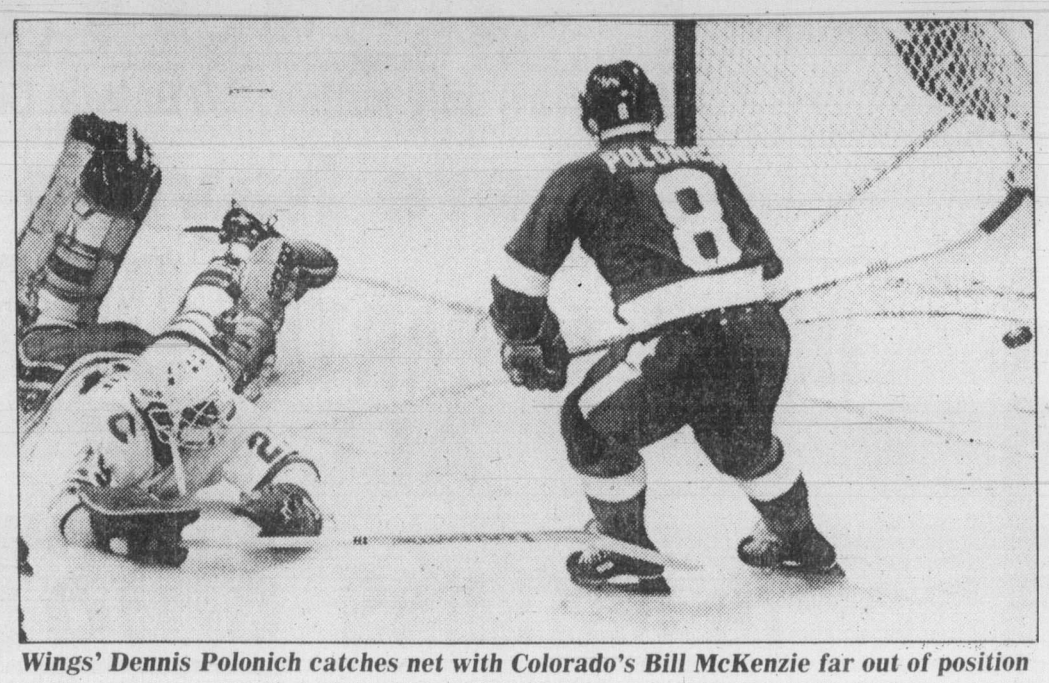

Wings' Dennis Polonich catches net with Colorado's Bill McKenzie far out of position

Flyers pick on Canucks to extend unbeaten run

Philadelphia Flyers say they aren't the Broad Street Bullies anymore but that doesn't mean they're any angels.

The Flyers showed they still have some muscle Friday as they extended their unbeaten string to 16 games with a 5-2 triumph over Vancouver Canucks in a National Hockey League game played before a crowd of 16,413 at Pacific Coliseum.

In the only other games, Atlanta Flames defeated visiting St. Louis Blues 4-1 and Colorado Rockies beat Detroit Red Wings 5-2 at Denver.

It was the second straight home-ice loss for the Canucks who lead the Smythe Division by five points over Chicago Black Hawks.

The Flyers are now 15-1-2 and leading the Patrick Division and the league with 32 points. They've won nine and tied one at home this season. They lost their first road game 9-2 to Atlanta Flames but since then have six wins and a tie.

While compiling the best record in the league they've been cultivating a new peaceful image but things weren't all that peaceful at the Coliseum Friday.

Philadelphia jumped on the Canucks early and took the lead with Reggie Leach's goal just 21 seconds into the game. Al Hill, a former Victoria Cougar, made it 2-0 at 8:21 of the first period.

There was only one minor penalty to Philadelphia but things changed in the second period and a total of 120 minutes in penalties were handed out before the game was over.

Rick Blight scored early in the period for Vancouver but the Flyers killed off two penalties and the Canucks were one second from killing one when the rough stuff started.

Philadelphia's Paul Holmgren and Jere Gillis of the Canucks started fighting. Vancouver goaltender Glen Hanlon started mixing it up with rugged Ken Linseman of the Flyers and soon all of the players on the ice were involved.

Once things were sorted out Gillis and Behn Wilson of the Flyers were gone from the game with misconducts and the Canucks had the man advantage.

But it was the Flyers who profited first as wiley veteran Bobby Clark scored a shorthanded goal 43 seconds after the penalties had been assessed.

Thomas Gradin did get the Canucks a powerplay goal 33 seconds after Clark scored but the Flyers took a 4-2 lead into the dressing room as rookie Brian Propp scored about five minutes later.

Former Cougar Mel Bridgman, who was honored Friday at the Racquet Club of Victoria, scored for the Flyers in the third period.

The rough play continued in the third period and the Vancouver fans, unhappy with the refereeing of Gregg Madill, protested by littering the ice on numerous occasions.

Curt Fraser, Jack McIlhargy and Blight of the Canucks were given game misconducts in the third period along with Bob Kelly of the Flyers.

PHILADELPHIA 5, VANCOUVER 2

First Period

1. Philadelphia, Leach 15 (Busniuk, Propp) 0:21
2. Philadelphia, Hill 3 (Holmgren, Wilson) 8:21

Penalty — Dupont Pha 10:04.

Second Period

3. Vancouver, Blight 9 (McCarthy, Derlago) 1:16
4. Philadelphia, Clarke 4 (Barber) 9:12
5. Vancouver, Gradin 6 (Sedlbauer, McCarthy) 9:55
6. Philadelphia, Propp 11 (Busniuk, Clarke) 15:24

Penalties — Holmgren Pha 1:38, Bridgman Pha 3:07, Minor Vcr 6:30, Holmgren Pha minor, major, Gillis Vcr major, game misconduct, Linseman Pha, Lindgren, Vcr majors, Wilson Pha game misconduct, Myre Pha (served by Propp), Hanlon Vcr (served by Hughes) 8:29, Ververgaert Pha 11:28.

Third Period

7. Philadelphia, Bridgman 3 (Kelly, Gorrence) 3:02

Penalties — Hughes Vcr 0:38, Dupont Pha 4:50, McIlhargey Vcr 7:34, Fraser Vcr minor, misconduct 10:54, Kelly Pha minor, misconduct, McIlhargey Vcr misconduct, Blight Vcr minor, misconduct, game misconduct 14:50, Dupont Pha 19:20.

Shots on goal by

Philadelphia	10	11	14	—35
Vancouver	5	13	3	—21

Goal — Myre, Philadelphia; Hanlon, Vancouver.

Attendance — 16,413.

PITTSBURGH 1, ATLANTA 4

First Period

1. Atlanta, Unger 4 (Pronovost) 10:20
2. Atlanta, Rautakallio 2 (MacMillan) 15:40

Penalties — Hughes Pgh, Rota Atl majors 0:05.

Second Period

3. Atlanta, Pronovost 8 (Unger, Nilsson) 5:23
4. Atlanta, Nilsson 12 (Reinhart) 9:36

Penalties — Anderson Pgh 4:33, Bladon Pgh 8:40, Rautakallio Atl 12:42.

Third Period

5. Pittsburgh, Schutt 3 (Lee, Malone) 13:17

Penalties — Rautakallio Atl 12:06, Pronovost Atl 19:37.

Shots on goal by

Pittsburgh	10	13	8	—31
Atlanta	6	7	12	—25

Goal — Holland, Pittsburgh; Bouchard, Atlanta.

Attendance — 13,081.

DETROIT 2, COLORADO 5

First Period

1. Detroit, Polonich 1 (Hogaboam, Huber) 11:34
2. Colorado, Valiquette 5 (Paiement, Pierce) 14:38
3. Colorado, Deiorme 4 (Berry, Saleski) 14:56
4. Colorado, Pierce 4 (Paiement, Beverley) 16:52
5. Colorado, DeBlois 9 (Robert) 18:15

Penalties — Huber Det 3:29, Hickey Col 5:18, Miller Det 19:20.

Second Period

6. Detroit, Thompson 9 (Larson, Nedomansky) 13:35

Penalties — Hogaboam Det 3:08, Johansen Col 12:30, Paiement Col 13:24, Mahovolich Det, Paiement Col 19:09.

Third Period

7. Colorado, Robert 7 (DeBlois, Ramage) 19:43

Penalty — Huber Det 4:31.

Shots on goal by

Detroit	10	10	8	—28
Colorado	13	13	10	—36

Goal — Rutherford, Detroit; McKenzie, Colorado.

Attendance — 8,500.

Hockey scores

B.C. JUNIOR
Penticton 9 Bellingham 5

AMERICAN LEAGUE
New Haven 5 Springfield 4
Rochester 4 New Brunswick 3
Nova Scotia 4 Syracuse 2

CENTRAL
Houston 3 Indianapolis 3
Salt Lake 5 Cincinnati 2
Tulsa 3 Dallas 2
Birmingham 4 Ft. Worth 3

EASTERN
Baltimore 8 Johnstown 0

QUEBEC MAJOR
Trois-Rivieres 5 Shawinigan 2
Montreal 8 Verdun 4
Cornwall 5 Quebec 4
Sherbrooke 7 Hull 3

MANITOBA JUNIOR
Selkirk 9 Dauphin 3
Kenora 4 Kildonan 1

SASKATCHEWAN JUNIOR
Weyburn 7 Battlefords 3
Prince Albert 8 Saskatoon 2
Estevan 6 Humboldt 3
Swift Current 5 Moose Jaw 4

ONTARIO MAJOR
Peterborough 6 Kitchener 1
Niagara Falls 8 Ottawa 6
Sault Ste. Marie 4 Toronto 3
Kingston 6 Brantford 4
London 9 Sudbury 3

Today's menu

FIELD HOCKEY

12:45 p.m. — Island Women's Association: Mariners vs. University of Victoria, Beacon Hill Park; Sandpipers vs. Oak Bay, Oak Bay Oval; Rebels Gold vs. Cowichan II, Lansdowne Junior High.

2:30 p.m. — Island Women's Association: Spartans vs. Cowichan I, Mount Douglas High; Evergreens vs. Sanderlings, Windsor Park; Hobbits vs. Rebels Gold, Parkland High.

RUGBY

1 p.m. — Island Union, second division: Oak Bay Wanderers vs. Castaways, Windsor Park; Velox vs. Agrarians, Lambrick Park; UVic Norsemen vs. James Bay Athletic Association, UVic.

2:30 p.m. — Island Union, first division: Oak Bay Wanderers vs. Castaways, Windsor Park; UVic Vikings vs. JBAA, UVic.

2:30 p.m. — Island Union, second division: Cowichan vs. Royal Roads, Duncan.

SOCCER

2:15 p.m. — Island League, first division: Cosmo Royals vs. Mestons, Royal Athletic Park.

CAR RALLYING

6:30 p.m. — Registrations for second event in Vancouver Island Rally Racing Association series, Shelbourne Plaza.

HOCKEY

8:30 p.m. — Western League: Victoria Cougars vs. Calgary Wranglers, Memorial Arena.

★ ★ ★

Norris Division

	G	W	L	T	F	A	P
Montreal	20	12	5	3	78	55	27
Los Angeles	21	9	8	4	88	87	22
Pittsburgh	18	7	7	4	60	64	18
Hartford	18	6	7	5	58	55	17
Detroit	18	6	10	2	52	59	14
Adams Division							
Boston	19	14	2	3	76	48	31
Buffalo	20	11	6	3	74	58	25
Minnesota	18	10	4	4	82	61	24
Toronto	19	8	9	2	71	66	17
Quebec	19	7	10	2	60	68	16
Patrick Division							
Philadelphia	18	15	1	2	84	57	32
Atlanta	21	11	7	3	79	61	25
NY Rangers	20	9	10	1	82	85	19
NY Islanders	18	6	9	3	65	66	15
Washington	21	4	14	3	59	87	11
Smythe Division							
Vancouver	21	9	7	5	73	67	23
Chicago	19	6	7	6	50	53	18
St. Louis	21	6	11	4	59	79	16
Winnipeg	20	6	11	3	46	77	15
Colorado	19	4	12	3	53	70	11
Edmonton	20	3	12	5	68	94	11

Tonight's Games

Chicago at Toronto
Boston at Montreal
Buffalo at Washington (afl)
NY Rangers at Pittsburgh
Quebec at Hartford
Detroit at Minnesota
Vancouver at Winnipeg
Colorado at St. Louis
Philadelphia at Edmonton
NY Islanders at Los Angeles

Boxer critically hurt

NEW YORK (AP) — Willie Classen of Puerto Rico was in critical condition in hospital Friday night after being knocked out by Wilfred Scypion of Houston in the 10th round of their middleweight fight at Madison Square Garden's Felt Forum.

An attending physician, Dr. Richard Isquierdo, said Classen suffered an injury to his nervous system and possible brain damage.

Classen was hit hard in the late stages of the ninth round and took a standing eight-count before being saved by the bell. Classen answered the bell for the start of the 10th round and was immediately stung with two straight right hands, sending him through the ropes, with blood spurting from his mouth. Referee Lew Eskin stopped the bout 12 seconds into the final round.

Calgary here tonight

Wranglers nip Bruins

It's sort of a tradition in the Western Hockey League. Eastern clubs have a terrible time winning in western climes.

That widely-accepted belief was supported by Regina Pats and disputed by Calgary Wranglers Friday night.

The Pats, left two men short because of illegal stick infractions, lost 7-6 in overtime to host Seattle Breakers while the Wranglers edged the Bruins 5-4 in New Westminster.

In Eastern Division contests, Medicine Hat and Saskatoon Blades drew 2-2 in Saskatchewan while Brandon Wheat Kings slammed the hapless Great Falls Americans 6-3.

Calgary, now on top by four points in the Eastern Division, hopes to follow through on their good fortune tonight.

Wranglers play Victoria Cougars at Memorial Arena at 8:30 p.m. in a battle of division leaders.

The Wranglers held off a third-period push by the Bruins to win their 15th game against three losses. Bruins slipped to 2-20-1.

Third-place Seattle gained two points on idle Portland by catching the Pats with badly-curved sticks.

Two Pat players were sent off the ice for their illegal weapons late in the third period, and Regina goalkeeper Bart Hunter kicked up such a fuss he too was penalized.

So, Pats had two men in the box when Joe Stanger's second goal of the game decided the game at the :07 mark of overtime.

★ ★ ★

MEDICINE HAT (2) — Stewart Robertson 2. SASKATOON (2) — Kelly Kuspira, Dan Bent. Attendance: 2,269.

CALGARY (5) — Bill McLean, Sheldon Currie, Don Keller. NEW WESTMINSTER (4) — Don Werbeniuk. Attendance: 1,459.

REGINA (6) — Doug Wickenheiser 2, Darren Galley, Wade Dawson, Barry Ziegler, Mike Blaisdell. SEATTLE (7) — Allan Graves, Joe Ward 2, Brian Graves, Dean Postlewaite, Joe Stanger 2. Attendance: 1,624.

BRANDON (6) — Mike Winther 4, Kelly Elcombe, Darren Gusdal. GREAT FALLS (3) — Tim Bailey, Kimno Lahtinen, Owen. Attendance: 1,239.

Western Division	G	W	L	T	F	A	P
Victoria	20	15	5	0	93	54	30
Portland	23	13	10	0	108	101	26
Seattle	24	11	12	1	104	128	23
New West	23	2	20	1	65	117	5
Eastern Division							
Calgary	18	15	3	0	95	67	30
Regina	21	13	8	0	134	92	26
Billings	22	13	8	1	124	95	27
Medicine Hat	25	11	12	2	108	127	24
Saskatoon	24	11	12	1	111	109	23
Lethbridge	22	10	10	2	124	97	22
Brandon	23	11	11	1	102	104	23
Great Falls	17	1	15	1	40	117	3

Tonight's Games

Calgary at Victoria
Brandon at Billings
New Westminster at Seattle
Regina at Portland

Brad Park

Surgery set for puck ace

LONDON, Ont. (CP) — Boston Bruins defenceman Brad Park will undergo surgery on his right knee in Boston on Tuesday and will be lost to the National Hockey League team for at least two months, a local orthopedic specialist said Friday.

Dr. Jack Kennedy, who examined Park Monday, said the decision was made Friday after a conference call involving himself, Bruins president Paul Mooney and doctors for the Bruins and Buffalo Bills of the NFL.

He said the 31-year-old veteran, who has seen no action so far this season, will not be able to play for at least two months and when he does return in late January, he will be restricted to "spot duty until the playoffs."

"Surgery will be through an arthroscope, shaving under the surface of his knee cap and removing bone spurs," which have caused a fluid buildup on the knee, Kennedy added.

Park missed 40 games at the start of the 1978-79 season following knee surgery and has not played since the Stanley Cup playoffs last May. He had been practising with the Bruins, but complained of the fluid buildup and stiffness in the knee.

Additional sport P. 13, 15 and 17

TURKEY SHOOT

S.V.I. Rangers
Luxton Road

NOVEMBER 24 and 25
10 A.M. 'TIL DARK

Lucky Circles and Wheels
Everyone Welcome

reg reynolds golf

Mike Turyk's affinity for holes-in-one makes for a real Ripley "believe it or not" tale.

The 60-year-old school teacher is not a sensational golfer. He didn't pick up a club until he was 42, his handicap ranges between 14 and 19 and he's a weekend golfer who only gets in one or two rounds a week. And yet he has ammassed a phenomenal total of 26 holes in one.

Most avid golfers go through life without even coming close to the treasured ace and only a very few reach multiple figures.

Dr. George Bigelow, a clubmate of Turyk's at Victoria Golf Club, has 21 holes-in-one to his credit, but he's been playing several times a week for 50 years and has been a scratch or near scratch golfer for most of those years.

Turyk remembers well his first ace and incredibly—but maybe in Turyk's case not surprisingly—it came in his very first round of golf.

When Turyk, currently an instructor at Parkland school, decided to take up the game he bought a set of club's from a friend and set to play his first round at Uplands.

"Bob Raymond was in the foursome but I don't remember who else was there. When we reached the 11th hole I was already at about 90."

Turyk decided to use his three wood on the 165-yard hole because at the time it was the only club he knew how to use properly.

"When Bill Court (then Colwood pro) heard I was going to take up golf he said 'you don't know anything about this game you better let me show you something.' He showed me with a three-wood."

Turyk says his tee shot on the 11th went "about 160 yards up and 160 yards long."

"Fred Francis of Francis Jewellers was on the first green (near the 11th green) when we were walking up. He said the ball bounced about 12 feet straight up and then dropped straight in the hole."

"It cost me about seventy bucks," says Turyk who naturally didn't buy hole-in-one insurance for his first round of golf. Needless to say he's had insurance coverage ever since.

That was the beginning. In the years since Turyk has had one more hole-in-one at Uplands and two at Colwood and the rest have come on the Oak Bay links.

He says there has been no particular year when he got more than others and he says he doesn't remember the specifics about many of the aces.

There are two that standout, however. "I had made a hole-in-one on the seventh at Victoria on a Wednesday and was playing with Bert Kennedy on the following Saturday. He said to me. 'Do you still have the ball from Wednesday. Why don't you try for another one.' I hit the same ball and got another hole-in-one.

The seventh at Victoria provided most of Turyk's holes-in-one but in recent alterations it was changed from a 202-yard par three to a 360-yard par four.

Hole-in-one No. 26 was scored on Remembrance Day on the 120-yard eighth hole, a hole which probably accounts for more aces than any other in the city.

Turyk with #3 wood

Turyk is at a loss to explain his uncanny ability for holes-in-one but his regular golf partners, Charlie Keenan, Don Straith and Alec Gower have an idea.

"They feel it's because I go through periods where I hit the ball straight all the time. Sometimes I'll go for weeks at a time hitting straight at the stick."

Turyk can't give any particular reason for these "straight" stretches and he is basically modest about his hole-in-one accomplishments.

"The world record is something like 43 so I don't think there's anything too special about what I've done."

Turyk would have a difficult time finding a golfer to agree with him.

LEO DERMAN, nearing the end of a 30-year stint as manager of Gorge Vale, was given a hearty sendoff Wednesday when 200 of his friends and associates honored him with a testimonial Wednesday at the Empress Hotel...A highlight of the proceedings was the entertaining adlib anecdotes provided by Cowichan pro **Bill Wakeham**...**Jim Rutledge** has shaken off the disappointment of missing his U.S. PGA card at Huntsville, Texas and is off to play the Arizona mini-tour. He stopped to visit Uplands clubmate **Lanny Sawchuck** in Las Vegas and the pair then travelled to Phoenix. Sawchuck, attending the University of Las Vegas, Nevada on a golf scholarship, will spend a week with Rutledge in Phoenix before heading back to school. **Larry Clements**, a San Diego golfer who also narrowly missed his card at Huntsville, is travelling with Rutledge and the pair make their first competitive start in Arizona on Tuesday...**Dave Donaldson**, an life insurance underwriter for several years, was a member of the Gorge Vale team that won the national Crown Life team championship and now he's going to work for that company...**Aileen Gargett** is the new women's captain at Colwood. She is joined on the new executive by vice-captain **Mildred Stelck**, treasurer **Emily Medland** and secretary **Milva Nelson**. Outgoing captain is **Obie Proudfoot**.

Shawnigan old boy busy fellow

National women's coach here for rowing meeting

BY TOM KEYSER

An Old Boy made good is back in the general vicinity of his former stomping grounds.

But he might not have time to drop by alma mater Shawnigan Lake Boys' School. Alan Roaf's got too much to do.

Roaf, an old SLBS rower who graduated in 1963 before going on to University of B.C., is a big boy now. He was named national women's rowing coach Oct. 29.

The purpose of his visit is twofold. First, he's among the sport's *creme de la creme* attending a general meeting of the Canadian Amateur Rowing Association.

From 25-30 of the sport's bigwigs convene at the Empress for the annual gathering today.

His second mission is to screen potential Olympic material.

Roaf, who'll conduct the national sweep-oar (single-bladed) women's camp at Burnaby Lake this spring, made Victoria the first of three stops on his quest for female talent.

Later he'll conduct preliminary interviews in Vancouver and Toronto.

Roaf gets his early evaluations from an Ergometer, or rowing simulator. By calculating an athlete's maximum work capacity, he can separate wheat from chaff without anyone getting their feet wet.

After these initial training tests, Roaf will send out 45-50 letters inviting the recipients to formal selection camps in Victoria and Burnaby.

While he oversees the sweep-oar camp, opening April 1, Leif Gottfredson of Victoria City Rowing Club and Jack Nicholson of St. Catharines will co-coach the sculling camp at Elk Lake.

Men's selection camps in both categories will be based at the same locales.

"We don't have much time to prepare for Moscow (July of 1980)," said the former Olympic rower Friday, "so the west coast locales were virtually a must.

"This is the only place in Canada we can be sure of having ice-free water early in the spring.

"Besides, Victoria is turning out to be an excellent centre. The national association is excited about the coordinated efforts of the VCRC and the University of Victoria programs.

"It's a great location. (National team-members) Brian Elliott and Andrea Schreiner, both working with UVic coach Al Morrow, are quite enthused."

Roaf, now based in Ottawa but by his own admission a "transient" while his program gears up, thinks Canadian prospects for improving on a pretty fair 1976 performance are decent.

"We've got a good seasoned group of veterans and some fine young talent. We should improve."

The 1976 women's team placed fourth in eights, fifth in coxless pairs, sixth in doubles and seventh in coxless four. The men's team, which Roaf helped coach, was fifth in coxless fours, ninth in coxless pairs and eighth in eights.

In May, Roaf will name women's crews to compete in singles, doubles, eights, fours and pairs.

Meanwhile, the general meeting — first ever held in Victoria — will concern itself with mundane CARA affairs such as electing officers and ratification of motions already generally agreed upon. One of these is the location of the training camps. A formality.

However, the association may make a significant announcement.

A male counterpart to Roaf — to be Canada's first men's head coach — is expected to be named in the immediate future.

Soccer scores

LONDON (CP) — British soccer results Friday:

F.A. CUP
First Round
Doncaster 3 Port Vale 1

College football

U.S. College
Florida St. 27 Florida 16
Houston 14 Texas Tech 10

Pro basketball

NBA
Seattle 94 Portland 90
Boston 118 Indiana 103
Phoenix 126 Los Angeles 112
Detroit 119 Milwaukee 100
San Antonio 128 Washington 108
Chicago 103 Atlanta 98
Philadelphia 113 Houston 102
Kansas City 107 San Diego 91

Firm loses suit against Wings

LANSING, Mich. (AP) — An investment firm that claimed the National Hockey League's Detroit Red Wings illegally pulled out of a deal to move to Pontiac lost its case Friday in the state Court of Appeals.

Opdyke Investment Co., which planned to build an arena near the Pontiac Silverdome, claimed a March, 1977, letter-of-intent from the Detroit Hockey Club Inc., was a binding commitment.

But the appeals court, in a 2-1 decision, upheld Oakland County Circuit Judge Francis O'Brien's ruling that no enforceable contract existed.

Shortly after the Opdyke deal was announced, the Red Wings decided instead to occupy a new arena under construction in downtown Detroit.

In the letter of intent, "a number of essential terms were expressly left to future agreement, or were simply lacking," the Appeals Court said.

A SPECIAL BUY ... from "THE SUPER LOT"

PAUL HYLAND

$7495

★ ON THE SPOT BANK FINANCING
★ WRITTEN GUARANTEE

1978 TOYOTA CELICA
Liftback, automatic, power steering, AM/FM 8 Track and sunroof, 17,000 km

11-23

Reg Midgley "SINCE 1964" MOTORS LTD.
Only at . . . 736 CLOVERDALE
385-8756
DL5186

ESQUIMALT AUTO PARTS SUPER MARKET

AUTO Accessory GIFTS

FRAM OIL FILTERS
Spin-ons in these numbers only: PH 8, 11, 13, 25, 30, 43
$1.68 LIMIT 2 PLEASE
OIL FILTERS 1.88

ELECTROHOME FAN
● 12-volt ● 2-speed ● Swivel mount ● Reg. 32.98
SALE PRICE 28.98 ea.

8-oz. ARMOR ALL
Protects and beautifies. Reg. 3.98
SALE PRICE 3.48 each

3-WAY CRIMPING TOOL
Complete with assorted connectors. Reg. 2.88
SALE PRICE 1.98 ea.

12-VOLT VACUUM CLEANER
Ideal for auto, truck or boat. Reg. 23.98
#21118 SALE 16.98 ea.

QUARTZ-HALOGEN FOG LIGHT KITS
● Test station approved ● Kit includes 2 lamps, wire, panel, indicator light
SALE PRICED FROM 69.98 kit

12-VOLT FULL SIZE BATTERY
36-24C
● Fits most cars, trucks, boats ● 36-month adj. warranty
Reg. 49.98 SALE exch. 39.98

GIFT IDEAS FOR THAT SOMEONE SPECIAL
PEWTER KEY FOBS . 10.98 ea.
PURE SHEEPSKIN SEAT COVERS 79.98 ea.
Reg. Bucket Seat ..... High Back Seat .... 89.98 ea.
CUSTOM STEERING WHEELS From 23.98 to 159.98 ea.
LEATHER DRIVING GLOVES from 18.98 pr.

12-VOLT COFFEE MAKER
● Plugs into cigarette lighter ● Includes mounting bracket and 2 cups ● Reg. 13.98
SALE 10.98 each

AUTO-TRUCK SLUSH MATS
FROM ONLY 1.28 ea.

CAPRI REAR SPOILER
Reg. 63.98 SALE PRICE 50.98 ea.
MUSTANG II REAR SPOILER
Reg. 99.98 SALE PRICE 79.98 each
NOT AS ILLUSTRATED

POCKET TIRE GAUGE
6-50 P.S.I. Reg. 3.98
SALE PRICE 2.98 ea.

AUTO-TRUCK MUD FLAPS
● Chrome with black or white flap ● Reg. 4.98
SALE PRICE 3.98 pr.

TORQUE WRENCH
● Foot pounds, kil. Reg. 25.88
SALE PRICE 19.98 ea.

"GIVE mona" CAR STEREO SYSTEMS

● 6x9 QUAD SPEAKERS 30 watts power ..... 69.98 pr.
● #OE-5310 Box Type 3-Way Speakers 30 watts power ..... 98.98 pr.
● 30-WATT BOOSTER Fader, base, treble ..... 59.98 ea.
● 30-WATT BOOSTER EQUALIZER 5-position with fader ..... 89.98 ea.
● 30-WATT BOOSTER EQUALIZER 7-position with fader, dual meters ..... ONLY 129.98
● #SR703 UNDER-DASH CASSETTE ONLY ..... 59.98 ea.
● #HP160 UNDER-DASH CASSETTE 8 watts power ..... 69.98 ea.

20% OFF TUNE-UP EQUIPMENT
DO-IT—YOURSELF AND SAVE

TACH DWELL METER Reg. 22.98 ..... SALE 17.98 ea.
TACH DWELL WITH AMPS AND VOLTS Reg. 36.98 ..... SALE 28.98 ea.
TACH DWELL, HI-LOW VOLTS, AMPS, OHMS, VOLTS, 4, 6, 8-cyl. OR ROTARY Reg. 89.98 ..... SALE 71.98 ea.
D.C. POWER TIMING LIGHT Reg. 36.98 ..... SALE 28.98 ea.
INDUCTIVE TIMING LIGHT Reg. 49.98 ..... SALE 39.98 ea.
4-PIECE KIT Timing light, compression and vacuum tester, tach dwell meter. Reg. 49.98 ..... SALE 39.98
3-PIECE KIT Inductive light, deluxe comprehension, deluxe tach-dwell. Reg. 129.98 ..... SALE 98.98 ea.
AND MORE!!

OPEN SATURDAYS and SUNDAYS

CHARGEX VISA
ESQUIMALT AUTOMOTIVE PARTS LTD.
"WE HAVE WHAT YOU NEED — IMPORTS TOO!"
1230 ESQUIMALT ROAD
ACROSS FROM THE MUNICIPAL HALL
386-8877
MON. THROUGH SAT. 9 A.M.-5:30 P.M.
SUNDAY 10:30 A.M.-4:00 P.M.

QUANTITIES LIMITED ON SOME SALE ITEMS

11-23

OK TIRE STORES

RETREADS SNOW TIRES

600x12 A78x13 B78x13 C78x13 B78x14 C78x14 560x15 — 23.95 OK

E78x14 F78x14 G78x14 H78x14 — 25.95 OK

F78x15 G78x15 H78x15 J78x15 L78x15 — 27.95 OK

3030 NANAIMO ST.
Turn off Finlayson at Trader Vic's
386-3156

1979 is Robinson's GOLDEN ANNIVERSARY 50 years
1307 Broad 385-3429

WIN
2 months left to a valuable merchandise prize.

To celebrate our 50th year in business, Robinson's is giving away over $2,000.00 in prizes! 12 months — 12 prizes!

OCTOBER PRIZE WINNER
Mr. B. Riddle receives a Bushnell Spacemaster Spotting Scope with a variable 20-45 zoom lens from Douglas Robinson, Manager of Robinson's. Retail value $378.

COME IN TODAY and ENTER YOUR NAME

NOVEMBER PRIZE
Garcia Presentation 300A Fishing Reel complete with teak gift box. Retail value $125.
11-23

SPORTS

Carol and Luanne spark Vikette win

Carol Turney-Loos scored 35 points and Luanne Hebb chipped in 20 Friday night as University of Victoria Vikettes drubbed host Lethbridge Pronghorns 83-30, improving their Canada West women's basketball record to 5-0.

Lana Simpson's 10 points was tops for Lethbridge.

Sandi Lewis added 10 points for UVic, which led 35-21 at half-time but broke loose in the second half, limiting Lethbridge to nine points.

Vikettes shot 48 per cent from the floor and 57 from the free-throw line while Pronghorns managed only 29 per cent on field-goal attempts and 44 from the line.

The doubleheader continues with another game tonight.

In another women's game, Calgary Dinnies downed University of B.C. Thunderettes 53-47.

Vikings win opener in east

WATERLOO, Ont. — This morning at 8:30, Victoria time, University of Victoria Vikings will be treated to a sneak preview of their opening-round foe in next weekend's Pacific Rim basketball classic.

Vikings defeated Carleton of Ottawa 81-75 during Friday's first round of the Naismith Classic and now advance to the semi-final against Lakehead of Thunder Bay.

Lakehead and Vikings will play again next Friday at UVic in the Pacific Rim.

Billy Loos scored 24 points and Ted Anderson added 15 as Vikings rode a 43-37 half-time advantage to victory.

In other games, Lakehead trimmed St. Francis Xavier 82-60; Manitoba downed Wilfrid Laurier 93-70 and Acadia bounced Waterloo 86-74.

Manitoba and Acadia meet in today's other semi-final, with the final set for 5 p.m. Victoria time.

Names and games

★ ★ ★

BRIGHTON, England (AP) — **Chris Evert Lloyd** and **Martina Navratilova**, top seeds in the $100,000 Daihatsu challenge women's tennis tournament, stormed into the semi-finals with easy victories Friday. Evert Lloyd came from 0-3 in the first set to defeat defending champion, Virginia Ruzici of Romania, 6-4, 6-1. Navratilova brushed aside Ilana Kloss, the South African left hander, 6-1, 6-2.

★ ★ ★

BUENOS AIRES (Reuter) — Top seed **Guillermo Vilas** of Argentina cruised into the semi-finals of the Argentine Open tennis tournament Friday with a 6-1, 6-2 victory over Tomas Smid of Czechoslovakia. Vilas now faces No. 4 seed **Eddie Dibbs** of the United States who disposed of Hungary's Balas Taroczy 6-4, 6-4. Jose Luis Clerc of Argentina and Ivan Lendl of Czechoslovakia are the other semifinalists.

★ ★ ★

CUVIN, Belgium (AP) — Swedish tennis star **Bjorn Borg** announced Friday he will marry long-time fiancee Mariana Simionescu on July 24. Borg made the announcement at a ceremony where he signed a five-year contract with the Belgian sporting goods company of Donnay, which markets the racket that bears his name.

The contract is reported to be worth about $1 million in royalties on the sale of the racket worldwide, except in the United States, Canada and Australia.

★ ★ ★

PERTH, Australia (AP) — New Zealander **John Lister** and Queensland's **Vaughan Somers**, playing in the same threesome, went on a birdie-shooting spree Friday to share the lead after 36 holes of the West Australian $150,000 anniversary open golf championship at the Lake Karrinyup Country Club. Between them the pair had 14 birdies and each finished with two-round total of 139. Lister shot a 69 and Somers the best round of the tournament so far — a four under par 68.

They have a two-shot lead over British Open champion Severiano Ballesteros of Spain, young American Peter Jacobsen and New South Wales' Chris Tickner.

★ ★ ★

MIYAZAKI, Japan (AFP) — Japan's **Namio Takasu** shot a two-under-par 70 for a 139, five under par, at take the half-way lead in the $250,000 Dunlop Phoenix open golf tournament. **Bobby Wadkins** of the United States, third in last year's Dunlop Open here, returned the day's lowest score, a five under par 67 for a 140, and vaulted into second place. Favorite Tom Watson of the U.S. shot a four over 78 for a 148.

★ ★ ★

BANGKOK (Reuter) — Defending champion **Malaysia** was knocked out of the Kings Cup soccer competition Friday, losing 1-0 to **Thailand**. In another upset during third-day play, Singapore trounced China 4-1.

★ ★ ★

BUFFALO, N.Y. (CP) — Buffalo Sabres have assigned left winger **Dave Schultz** to their American Hockey League affiliate at Rochester, N.Y. The Sabres obtained Schultz from Pittsburgh Penguins during the 1978-79 season. He saw prior NHL duty with Philadelphia Flyers and Los Angeles Kings.

★ ★ ★

ST. LOUIS (AP) — St. Louis Blues have sent right winger **Rick Bowness** to their Central Hockey League affiliate at Salt Lake City, the National Hockey League team announced Friday.

★ ★ ★

BOSTON (AP) — **Skip Lockwood**, a relief pitcher who played out his option this year with New York Mets while nursing a sore arm, has agreed to terms with Boston Red Sox, Haywood Sullivan, general manager of the American League baseball club, said Friday. "Skip's agent, Dick Moss, and I came to a monetary agreement near midnight Wednesday (night) and we've been on the phone all afternoon working out the details today," Sullivan said.

"We didn't plan to announce anything, but the news has leaked," Sullivan told the Associated Press. "Actually, we were trying to protect Skip, because everything hinges on his passing a physical examination. We're trying to set that up for Monday and he'll be here Tuesday for our news luncheon."

Sullivan declined to disclose terms. However, it was believed the Red Sox improved their original offer of $600,000 for four years, possibly giving Lockwood another $100,000 as a bonus for signing.

Spectrum wins

Ron Crabbe scored 20 points Friday night as Spectrum trimmed Stelly's Stingers in a high school boys' basketball exhibition.

Bay Meadows racing

SAN MATEO, Calif. — Results of Friday's thoroughbred racing at Bay Meadows and entries for today:

FIRST RACE
Flight Message
(Cbllr) $17.00 $9.40 $5.80
Duke of Racing
(Clamance) 11.60 7.00
Azupickit (Schacht) 9.40
Time: 1:12
Scratched — Fernando Gold, Parade Land, Marque O'Leary, Flashy's Party.

SECOND RACE
Pink Cabin
(Pyfer) $10.60 $6.20 $5.20
Maid America
(Driggers) 10.40 6.20
Loris Candy
(Campbell) 7.20
Time: 1:46 2/5
Daily Double (3-7) Paid $170.40, No Scratches.

THIRD RACE
Courtney's Jwl
(Argn) $15.00 $7.60 $4.80
Flirtin Fredda (Pyfer) 9.60 5.40
Go Sue Lynn (A Diaz) 3.80
Time 1:11, 3/5.
$5 Exacta (9-6) Paid $472.00.
Scratched—Alpine Squaw, Molly Come Home.

FOURTH RACE
Chic Patrice
(Gonzalz) $7.80 $4.40 $3.20
Aegean Wind (Pyfer) 4.00 2.80
Mandy's Terne (Hall) 3.00
Time: 1:44, 3/5.
Scratched—Happy Kin, Day for Night.

FIFTH RACE
Potter (Munoz) $12.40 $6.00 $4.40
Ballysong (Toro) 8.40 5.80
Country Tune (Pauline) 8.20
Time: 1:11, 3/5.
$5 Exacta (3-11) Paid $271.50.
Scratched-Orange Tree, Glors Girl, Imagine Happy, Diplomatic Affair.

SIXTH RACE
Eagle Credst
(Cbllr) $18.60 $5.80 $3.80
Laiglons Boy
(CJMcCarron) 3.60 3.20
Wester Scout (Chapman) 4.60
Time: 1:42, 3/5.
No Scratches.

SEVENTH RACE
Painted Princess
(Pyfr) $9.60 $6.20 $4.20
Princess Colette (Ochoa) 13.80 9.20
Ima Quike (A Diaz) 6.60
Time: 1:12.
$5 Exacta (10-3) Paid $508.50.
Scratched—Cutty B, Processionate, Century Slipper.

EIGHTH RACE
Walk Faster
(Galarsa) $8.20 4.60 3.80
Golden Devin
(CJMcCarron) 6.20 5.60
Zacatodya (Chapman) 6.60
Time: 1:10, 3/5.
Scratched—Hazel R.

NINTH RACE
Moodi Brn
(TMChpmn) $6.40 $3.80 $2.80
Praetorian (E Munoz) 3.80 2.80
D.B.'s Pride (Ochoa) 4.20
Time 2:01, 4/5.
$5, Exacta (6-7) Paid $50.00.
Attendance 13,328. Handle $2,146,815.
Scratched—Resilent, Skeeter Tike, Mentol, Tristo's Truffle, Arcanum, Leos Aussie.

Entries

FIRST RACE — $5,000 claiming, three and up, one-sixteenth miles:
Tuff Deal (117)
Triple Image (114)
Kings Fawn (114)
x-Blenworthy (109)
Its Today (114)
Dynamite Dan (114)
x-Viscente (109)
Draft Time (114)
Bos Choice (114)
Little Joe R. (114)
Swins Wallet (114)
Hyper Hippie (114)
George Francs (114)
Blue LaQuinta (114)
Ganymede (114)
Airline Pilot (114)

SECOND RACE — $7,000 claiming, three-year-olds and up, one sixteenth mile:
Bok Lun (114)
Blessed Assrnc (114)
Welcome Time (114)
Katon (114)
Emperor (114)
Katsy Blank (114)
Sonnys Flash (114)
Wyatt Earp (114)
Random Walk (114)
Native Gun (114)
Native Gun (114)
Smilen Agent (114)

THIRD RACE — $9,000 allowance, three-year-olds and up, one and one-half mile:
Pet Two (114)
Unexpectedly (114)
Main Gallant (117)
x-Angelically (106)
Cattle Creek (113)
Bragado (114)
Pronto Senor (114)
Bend Intherod (114)
Gold Standard (114)
Junior R. (110)
Rulers Bend (114)

FOURTH RACE — $7,000, maidens, two year olds, one and one-sixteenth mile:
Gentle Native (118)
Black Saber (118)
x-Ready to Go (113)
Brrego Sun (113)
Shadow Boxing (118)
Stretch Ahead (118)
King of the Ranch (118)
Hill Cite (118)
Telling Point (118)

FIFTH RACE — $8,000 claiming, three-year-olds and up, six furlongs:
Gone Again (116)
Pee Wee Paintr (116)
Old Eghty-Eght (113)
x-Yor Cmmnd (111)
Bobby Ed (113)
Red Tag Specil (116)
x-Eager Star (111)
Cake Eater (114)
Garza County (113)
Fellas Mockup (116)
King Toro (113)
Mekong (116)
Lord Hubert (119)
x-Blus MyPpp (111)
Hyperionite (116)
Boots Fawcett (113)

SIXTH RACE — $12,000 allowance, three-year-olds and up, one and one-sixteenth miles:
Bucksam (114)
Taro (117)
Poly Host (117)
Joachim (114)
Ohio Sho (114)
My First Frind (114)
Princely Lark (114)
Pirateer (114)

SEVENTH RACE — $9,000, claiming, three-year-olds and up, six furlongs:
Liquor law (116)
Check for Two (116)
Jamaica Jim (116)
Boots Colonero (116)
A-Best of Placs (116)
Mr. Irv M (112)
Leusurely Shm (116)
A-Merry Mac (116)
Erasmus (119)
Mr. R.T.F. (116)
State Forest (116)
x-Commish (111)

EIGHTH RACE — $50,000, added, three-year-olds, one and one-sixteenth miles, Bay Meadows Derby:
Rumsey (110)
Gummaka (114)
Red Crescent (122)
Slammer (115)
Bends Memind (118)
Rosies Seville (116)
Big Presentatn (114)
Nain Bleu (113)
Senoritas Plcy (115)

NINETH RACE — $8,500, claiming, three-year-olds and up, one and one-sixteenth miles:
Courteos Hntr (116)
x-Master Elbw (111)
Hannibal Khal (116)
Import Wine (116)
Silent Code (116)
Royal Earl (116)
Little City (116)
Plucky Prince (116)
Ye Little (116)

x-Apprentice Allowance

SELECTIONS
1. Dynamite Dan, Hyper Hippie, Its Today.
2. Katsy Blank, Katon, Bok Lun.
3. Main Gallant, Bend In the Road, Gold Standard.
4. Borrego Sun, Hill Cite, Telling Point.
5. Red Tag Special, Eager Star, Bobby Ed.
6. Taro, Poly Host, My First Friend.
7. Jamaica Jim, Erasmus, Liquor Law.
8. Red Crescent, Slammer, Bends Me Mind.
9. Little City, Royal Earl, Import Wine, Une Best, Taro.

Canada's image tarnished again

OTTAWA (CP) — The decision of the Canadian Amateur Hockey Association not to send a team to the world junior championships in Finland next month "just makes us look like asses overseas again," Lou Lefaive, Sport Canada director, said Friday.

The decision could also jeopardize two exhibition games Hockey Canada has arranged in Finland for the team it is sending to the Izvestia hockey tournament in Moscow, Lefaive said in an interview.

The CAHA has withdrawn from the world junior tournament in Helsinki Dec. 26 to Jan. 3 because its request for money from Sport Canada was rejected and junior team owners were hesitant to supply players.

The withdrawal came little more than a month after the CAHA said it would ice a team. Previously it said it did not plan to put a team in the junior championship.

Last year Canada was represented by the New Westminster Bruins. After their dismal performance, Hockey Canada decided that no more club-teams would be allowed and told the CAHA to prepare a national team for further world championships.

That team would have to be open to all hockey players under age 21, not just those playing major junior hockey.

The International Ice Hockey Federation can fine the CAHA $7,500 and relegate it to the second division of world junior hockey for withdrawing from the Helsinki tournament.

"This year we were right back to exactly the same thing," Lefaive said.

He said the IIHF is especially annoyed with the CAHA because it changed the world junior schedule to accommodate the Canadians only to have them withdraw.

Flyers second again

Fuller Lake Flyers are determined to keep Oak Bay Trios from enjoying any lengthy stay in second place in the South Island Junior "B" Hockey League.

Tony St. Denis, David Bodger and Ken Mazurenko scored twice each Friday as the Flyers regained second-place with a 10-2 thumping of the Esquimalt Legion at Esquimalt Sports Centre.

The Flyers, who have played two more games, were bumped out of second by the Trios on Thursday.

Brent McKie, Mike Eastman, Len Meyer and Bruce Berkey also scored for the Flyers and Jim Lebitschnig made 22 stops while Mark Greir and Les Layton scored for Esquimalt and Doug Thornton made 56 saves.

In a game at Lake Cowichan, the first place Saanich Braves stretched their winning streak to 16 games with a 9-2 victory over Baird's Trucking.

	P	W	L	T	F	A	Pts
Saanich	16	16	0	0	152	40	32
Oak Bay	15	10	4	1	96	76	21
Fuller Lake	17	11	6	0	138	82	22
J.de.Fuca	16	6	9	1	85	90	13
Esquimalt	18	3	14	1	59	157	7
Lk Cowchn	16	1	14	1	69	150	3

DRIVER EDUCATION
ADULTS
NEW COURSES STARTING EVERY MONTH
Next Course Starts Mon., Dec. 3rd, 1979
ENROLL AT WATSON'S
824 JOHNSON ST.
Or Phone 384-9824
Ask about $50.00 ICBC Rebate
TEENS

PRIVATE SALE

'77 4-DOOR PONTIAC SAFARI WAGON
16,000 miles, Economy V-8 motor.
20 m.p.g. city, 28 m.p.g. highway.
Immaculate Condition.
$4895 OR BEST OFFER 598-1359

ZOOM-IN ON ALL THE GREY CUP ACTION
WITH
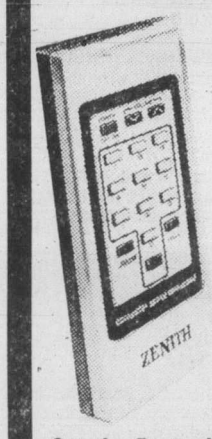
ZENITH
COMPUTER SPACE COMMAND
REMOTE CONTROL FROM
COLORTRON
ZOOM gives you the action or the emotion in close-up . . . whether it's action at home plate . . . a goal line stand . . . the finish of the feature race . . . a foul under the basket . . . a putt that rims the edge of the cup . . . or the face of a favorite singer. Just press the ZOOM button and you get instant close-up. The ZOOM picture is 50% larger. At the same time, an indicator light in the TV set's control panel lights up to remind you that the ZOOM enlargement is ON. Just press the ZOOM button again — the picture instantly returns to original size and the indicator light turns OFF. Press buttons to turn set on or off — change channels — adjust volume up or down through a continuous range — and completely mute sound.
Get the Best with this beautiful 26" Console
Bold and massive Mediterranean styled console. Tiered overhanging top, ornamental pilasters flanking the front and a full, contoured base with concealed casters. The cabinet features a beautiful wood-grained finish applied to durable wood products on top and ends with select hardwood solids framing the top. Decorative front and base are of simulated wood in matching finish. Dark Oak or Pecan Color, both with the look of fine distressing.

Model SL2527 ..... $1399.00
Less your minimum trade-in allowance 150.00
Pay Only $1249.00
TERMS AND TRADE-INS
Colortron
COLOR TV AND VIDEO RECORDERS
SERVING THE PEOPLE OF VICTORIA FOR OVER 32 YEARS
3180 HARRIET
(Just off Burnside)
SALE AND RENTALS 383-9113
SERVICE 388-7885
HOURS: TUES. to SAT. 8:30 to 5:30
11-23

ERWIN SHEA
General Manager

CHAIN SAWS
HUSQVARNA 61 RANCHER
SALE

$393.00
The Husqvarna 61 is very light for a mid-range saw, yet easy to handle because of its good balance. Features automatic oiling, anti-vibration, electronic ignition, various bar lengths 16" to 20".
STARTER KITS AVAILABLE
(with the purchase of a new chain saw). Includes: Chain guard, Oil, Gas can, Chain oil and File kit. Reg. Value 29.90. SPECIAL..... 15.00
NOW OPEN 'TIL 9 P.M. FRIDAYS
TRADE-INS WELCOME
CHARGEX VISA
11-23
ALF BECKERS CHAIN SAWS
2981 TILLICUM 384-6414

At Budget you're #1
FOR SALE $6195
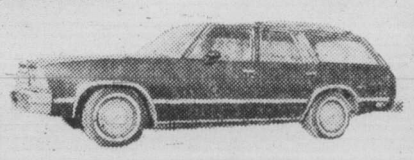
1979 MALIBU STATIONWAGON
V-8, automatic, power steering and brakes, radio and roof rack — Brown
Budget rent a car
A Budget System Licensee
DEALER No. 01544
11-23
3657 HARRIET 386-7715
(one block from Woolco on the Trans Canada Hiway)

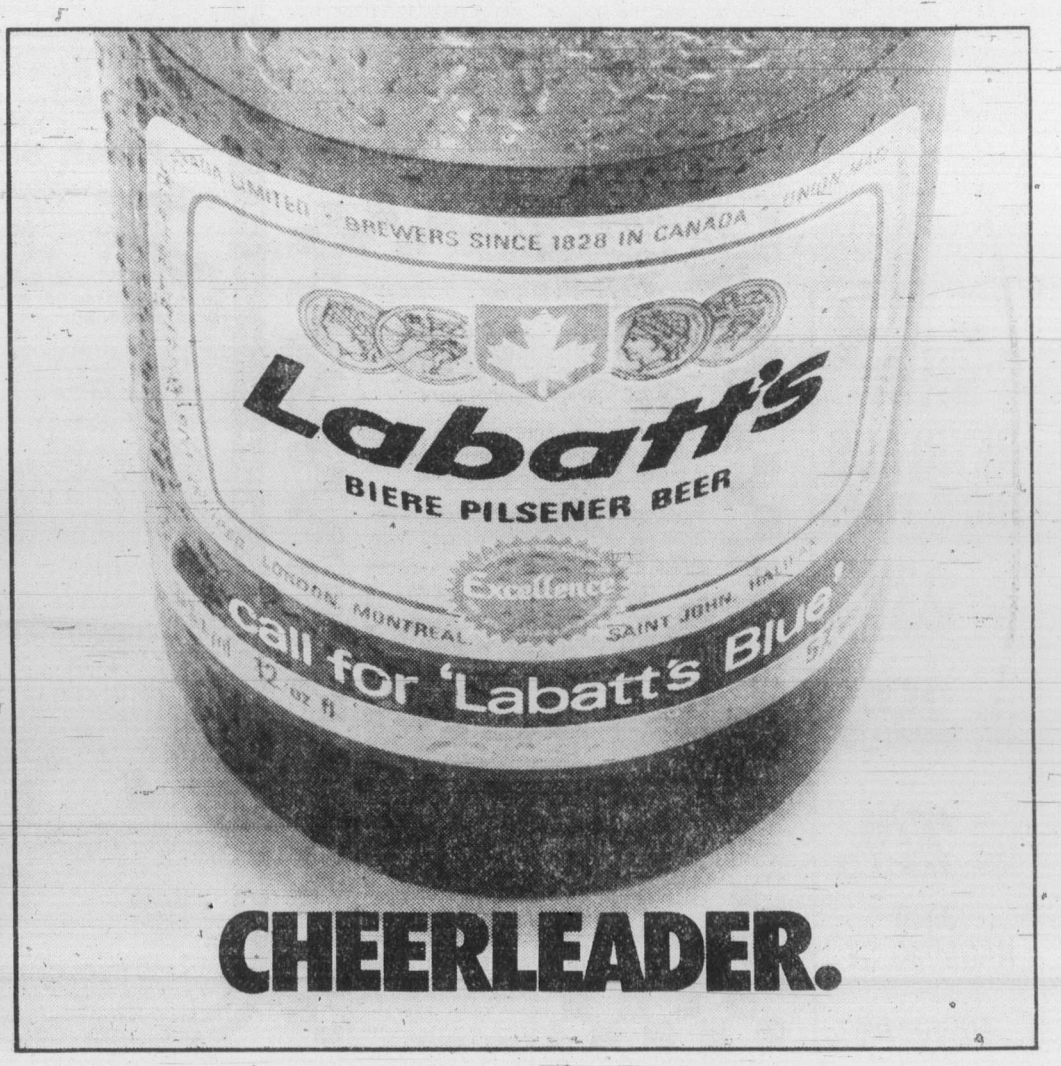

CHEERLEADER.

Peden presses Mussel plans

By TOM KEYSER

They have no players, no experienced executives and no assets. All they have is a franchise in baseball's Northwest League.

And determination. Of that, they've got an abundance.

Despite seemingly long odds, however, Victoria Mussels are forging ahead.

Bob Peden, chairman of a group attempting to return the Victoria franchise for a third season of Class-A baseball, has elected to pick up his purchase option on the club.

He and associate Lorne Barneswell plan to attend baseball's winter meetings in Toronto early in December. The objective: a player-development contract with a major-league team.

Peden, who has been trying to interest local backers in the team since early this month, has managed to raise $10,000 cash.

That represents half the debt incurred by the former owners, Jim and Lynn Chapman, in their two seasons of operating the club. Peden had said he wanted to raise the full amount before exercising his option.

But now, armed with new confidence and a package including a promotion film provided by the Chamber of Commerce, he will press on.

The latest wrinkle in Peden's plan to interest backers — who would, under the original plan, purchase "units" in the club for $500 apiece — is the search for pledges of support.

Backers can now pledge funds conditionally. If Peden manages to land an agreement with a big-league club, the pledge would stand. If he fails, the pledger's commitment would be voided.

A major-league agreement would take much financial pressure off the group. The big-leaguers would pick up players' salaries and defray some equipment expenses.

Mussels, who averaged about 200 paid customers in 1979 despite fielding a pennant contender, were one of two independent clubs operating in the eight-team circuit last season.

Their attendance was worst in the league. On an average, the Northwest League commanded the third-poorest attendance in professional baseball.

Guenter will join Budgets

By REG REYNOLDS

There's more good news for the Victoria Budgets as they continue off-season changes in their bid to regain the Canadian senior "A" championship.

Rob Guenter, contacted by phone at his Saskatoon home, said he decided this week to join the Budgets.

The six-foot-two righthander was picked up by Budgets for the Pan-American Games last summer in Puerto Rico and he pitched the winning game and drove in the winning run as they captured the gold medal.

"I'm looking forward to moving to Victoria and hope to get there as soon as possible, but it will probably be a few months," said Guenter Friday.

Guenter had indicated earlier that he was interested in playing in Victoria because of the Budgets good schedule and excellent fan support.

He was in town on Remembrance Day weekend to meet with Budgets executive and coach Harvey Stevenson.

Guenter, a senior "A" pitcher for seven years, was the all-star pitcher in the 1978 Canadian championships when he pitched Saskatoon to a fourth-place finish.

He lost to Victoria Bates in the 1976 Canadian final and also pitched for Saskatoon in Canadian championships last year and in 1975 and for a Massachussetts team in the 1977 U.S. championships.

The addition of Guenter brings the Budget pitching staff back to three, with lefthander Mark Smith and righthander Dave Wilson.

Dave Ruthowsky returned to Ontario after the Canadian championshps and Andy Konopacki jumped to New Westminster Terminal Hotel.

Guenter is the second major acquisition for Budgets who last week reacquired all-star catcher Bob Burrows, who played last season in Edmonton.

Victoria won four straight Canadian championships but lost in last year's final to Niagara Falls Motors of St. Catharines, Ont.

The Original Knight
SOLUNAR TABLES
When To Fish Or Hunt

According to the Solunar Tables calculated for this area, the best times for hunting and fishing for the next 2 days will be as follows (times shown are Pacific Standard Time):

Minor	Major	Minor	Major
A.M.		P.M.	
TODAY			
8:30	2:45	8:55	3:15
TOMORROW			
9:30	3:45	9:55	4:15

Minor periods, shorter duration, light type.
Major periods, lasting 1½ to 2 hours, are shown in bold.

Simon Fraser places third

SPRINGFIELD, Ill. (AP) — Rick Lea scored twice in leading Simon Fraser University to a 5-0 victory Friday over Southern Maine and third place in the NAIA soccer championship tournament. Steve Watts, Ross Stewart and Randy Ragan were the other scorers. Rockhurst of Kansas City sent the Clansmen into consolation play with a 3-2 overtime win Thursday.

Semifinal win

BOLOGNA, Italy (AP) — John McEnroe of the United States took less than an hour Friday to dispose of Stanislav Birner of Czechoslovakia, 6-3, 6-2, and advance to the semi-finals of the $75,000 Italian indoor tennis championship. McEnroe now faces fellow countryman Butch Walts.

Island Saw Co.
617 Chatham Street 385-5500

AN IDEAL GIFT

No Need Of A Tool Box — One Tool Does It All!
the
CLUTHE UNI-DRIVER
Top quality screw driver with 12 interchangeable bits.
Perfect for her and perfect for him.
only $10.95
Including tax, postage & handling.
Send cheque or money order to:
TOOLS
554 Anderton Rd.,
Comox, B.C.
V9N 6T9
(Satisfaction guaranteed or money promptly refunded)

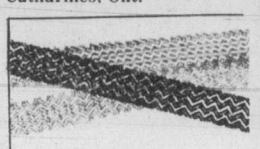

GET TRACTION THIS WINTER WITH GENERAL WINTER TIRES

GRIPPER 780 BELTED
TWO FIBREGLASS BELTS
FROM $42.70 EACH INSTALLED
S17F - A 78-13
D&D TIRE
GENERAL TIRE
1620 BLANSHARD
382-7283 11-21

OPPORTUNITY!

We have only two new 1979 Mercedes-Benz left:
- 450SL COUPE-CONVERTIBLE
- 300SD TURBO-DIESEL SEDAN

Both are priced considerably lower than 1980 replacement.

THREE POINT MOTORS
2620 GOVERNMENT at Hillside
385-6737 • Dir. Lic. 5053

CUBBON LINK HOME CENTERS

CHRISTMAS REC ROOM PACKAGES
12'x16' $449.00
12'x20' $549.00

All Cubbon rec room packages include:
★ Armstrong Place & Press floor tile
★ Pre-hung mahogany door units with quality Wieser passage sets
★ All walls floor-to-ceiling — no unsightly basement ledge
★ Choice of quality panels
★ Packages can be altered to suit individual requirements

We At Cubbons Have A Complete Selection of
★ Plumbing Supplies ★ Electrical Supplies ★ Light Fixtures ★ Insulation
to finish your rec room or any home improvement project.

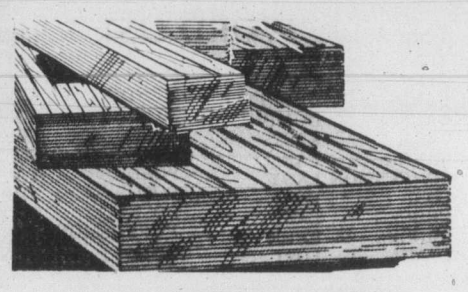

PANELLING
Service Grade
Pre-finished Panels — 4'x8'
Brown Homesteader 5.99
Firtone Stockade 4.99
Lightwood Hickory 4.99

ECONO STUDS
76¢ ea.
Bundle of 10 6.80

ARMSTRONG ACCOTONE CUSHIONED FLOORING
In a variety of colours and patterns.
5.89 sq. yd.

Available at Colwood store only

SAW HORSE BRACKETS
2.67 pair

14/2 ELECTRIC WIRE NMD-7
27.95 per box

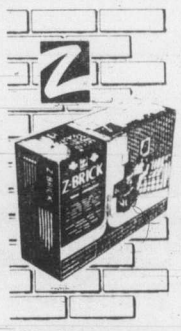

Z-BRICK INCA RED
Carton covers 5-6 sq. ft.
3.99 ctn.

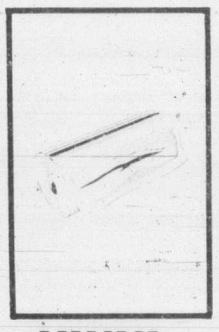

VINYL CARPET RUNNER
27" wide
45¢ lin. ft.

ABS DVW PIPE
Plastic, Durable.
1½" 69¢ lin. ft.
3" 1.89 lin. ft.

BIFOLD INTERIOR DOORS
2'6"x6'8" ..... 22.98 ea.
3'x6'8" (2 panel) ..... 25.98 ea.

master charge
CHARGEX VISA

in COLWOOD 2650 Nobhill Rd. 474-1281
on COOK 1720 Cook St. 384-8181

MON.-FRI. 7:30-5:30, SAT. 8:00-5:30, SUN. 10:00-4:00 — PRICES EFFECTIVE TO NOV. 28
ITEMS NOT EXACTLY AS ILLUSTRATED OR WHILE QUANTITIES LAST
11-23

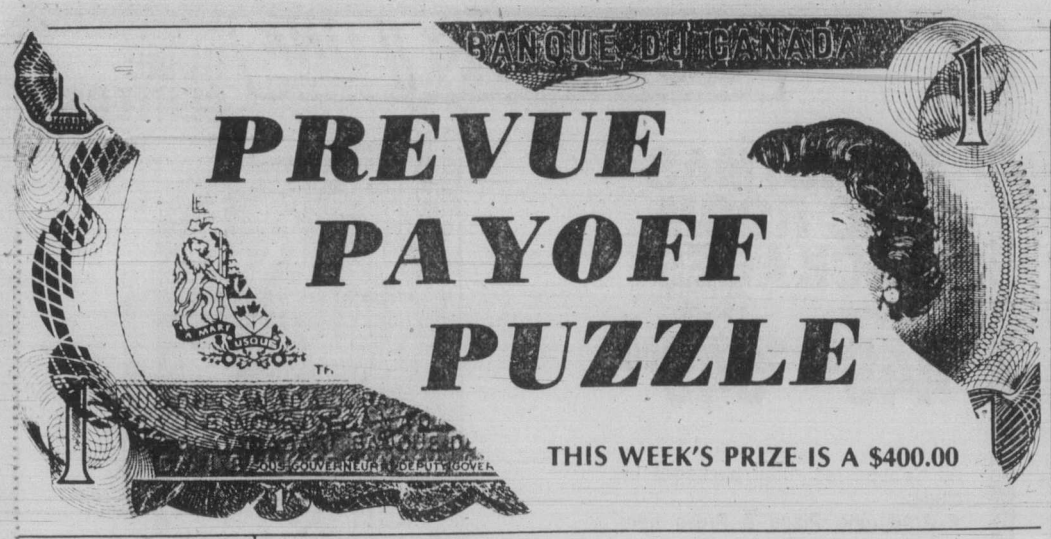

CONTEST RULES

1. Solve the Prevue Payoff Puzzle by filling in the missing letters to make the words that you think best fit the clues. To do this read each clue carefully.

2. Check the word list. It has all the correct answers plus some you will have to eliminate.

3. You need not be a subscriber to this newspaper in order to enter. You may submit as many entries as you wish on the entry blank printed in this newspaper or exact-sized, clear, hand-drawn facsimiles of the printed entry blank. NO MECHANICALLY PRODUCED, PRINTED, MIMEOGRAPHED, etc. copies of the entry blank will be accepted. Each entry must contain the contestant's name, address and phone number or it will not be accepted.

4. Anyone is eligible to enter this contest except employees (and members of their families) of Victoria Press Ltd.

5. All entries MUST be mailed and bear a postmark. The paper is not responsible for entries lost or delayed in the mail. Entries for each week's contest not received for judging by 12 noon the following Wednesday are not eligible.

6. To qualify you must write your answer to one of the clues on the outside of the envelope. See coupon for instructions.

7. Prevue will award the current prize to the contestant who sends in an all correct solution. If more than one all correct solution is received the prize money will be shared equally. If no all correct solution is received, $50 will be added to the following week's prize.

8. There is only one correct solution to each puzzle and only the correct answer can win. The decision of the judges is final and all contestants agree to abide by the judges decision. All entries become the property of Prevue. Only one prize will be awarded to a family unit.

9. Everyone has the same opportunity to win for EVERY QUALIFIED ENTRY WILL BE CHECKED and the winner announced. No claiming is necessary.

10. Entries must be mailed to Prevue Payoff Puzzle, Victoria Press Ltd., Box 300, Victoria, B.C. V8W 2N4. One entry per envelope.

11. Prevue reserves the right to correct any typographical errors which may appear during the puzzle game.

12. Puzzle clues may be abbreviated and such words as AN, THE and A omitted.

PREVUE PAYOFF PUZZLE is the intriguing word puzzle game the whole family will enjoy and have an opportunity to win a big cash award every week! THIS CROSSWORD is not a draw. It tests your knowledge of words and pays off for EVERY correct solution. All you have to do is complete each of the words in a criss-cross format. Clues are provided . . . even a work list which has all the correct answers, plus some you'll have to eliminate. But there are no trick words or guessing . . . careful thought will make you a winner! So start and play today!

PLEASE NOTE: EACH ENTRY MUST BE IN A SEPARATE ENVELOPE

CLUES ACROSS

1. Filled with emotion or excitement.
7. It is necessary to prevent certain zoological specimens from escaping.
8. Admission of guilt.
9. Coming home broke from the races, a man might reasonably be regretting those — bets he made.
11. You can't expect a really fine — from the singing of a pet canary!
12. An unusually high — is very apt to attract attention.
13. Not what a tenant should call his lodgings when they are simply no such thing.
15. Certain playing-cards.
17. For much of the time, may lie undisturbed somewhere.
18. It's possible for some of the men in one to build up quite close friendships.
19. It makes you take chances.
20. Mountains, as in Switzerland.
22. Repeatedly having to — out what is wanted, is apt to be tiresome.
23. Having to admonish a — employee, a boss will do well to choose his words carefully.
24. If you — a man as a libeler, you don't approve of him, obviously.

CLUES DOWN

1. After being — mercilessly, a boy may be left gasping for breath.
2. Bars of a ladder.
3. Vegetable.
4. Not difficult.
5. At a glance, it's pretty obvious when a — is not working.
6. If only they could be freed from it, many people would be a lot happier.
7. The outlay for anything.
10. A sculptor is qualified to know a beautiful — when he sees one.
14. Having — a thing with diligent care, you'd resent being accused of laxity.
16. Dirty — are to be frowned on.
20. The whole lot.
21. Guess or estimate.

WORD LIST

ACES	DEED		RUNGS
ALL	DEER	MAN	SAY
ALPS	DEPRESSION	MENDED	SEE
BAND	DUMP	MINDED	SHELL
BANK	EASY	NOSE	SOLO
CAGE	FAN	POLE	SPELL
CARE	LADY	POLL	SUE
CONFESSION	LAST	POLO	TACKLED
COST	LAZY	POSE	THRILLED
CROCKS	LEEK	REPRESSION	TICKLED
CROOKS	LOST	ROSE	TONE
DAMP			TUNE

MAIL TO

PREVUE PAYOFF PUZZLE
VICTORIA PRESS LTD.
BOX 300,
VICTORIA, B.C.
V8W 2N4

IMPORTANT
TO QUALIFY WRITE YOUR
ANSWER TO "18 ACROSS"
ON THE OUTSIDE OF
YOUR ENVELOPE

NAME .....

ADDRESS .....

..... PHONE .....

No registered letters, or letters without the required 17 cents postage will be accepted for judging in this contest.

PAYOFF PUZZLE

Correct Answers to Last Week's Puzzle

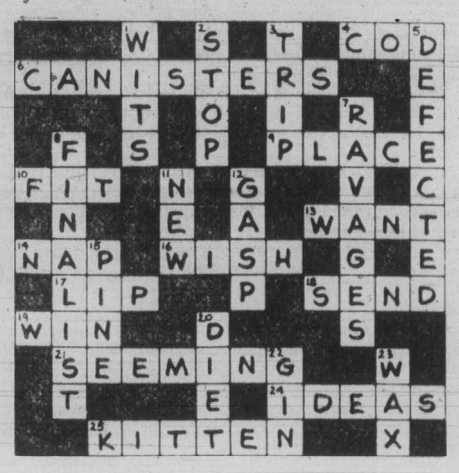

CLUES ACROSS

4. COD not cad. There could reasonably be a time when it would be tactless (e.g., of a guest) to voice a dislike of the COD offered. It would not be so much a question of saying that you **didn't like** a cad, as of saying that you thought a certain person to **be** a cad.
6. CANISTERS not banisters. To say that a fellow who fell over the banisters "could hurt himself" (he could well be killed!) is an understatement.
9. PLACE not plane. There is nothing in the clue to favor plane, specifically, and "PLACE" tends comprehensively to embrace a plane anyway.
10. FIT not pit. Pit worker or not, they need to be FIT to wield tools "energetically."
14. NAP not cap or map. The clue's specifying "long distance" (implying need for rest) points to NAP. To have a NAP in his cab might suit him well enough as an expedient, whereas a cap or map would simply be there routinely.
16. WISH not wash. The phrase "wash **to clean**" (what else would you wash things for?) doesn't ring true.
17. LIP not lie. "Prompt," in the clue, matches up better with LIP, since a lie may well be not immediately recognized as such.
18. SEND not mend. To mend is actually to do the work of repair (as distinct from buying replacement parts, etc.). Hence, since your own labor costs you nothing anyway, there is no "cheapest way" to mend a thing.
21. SEEMING not seeking. "SEEMING improvement" may "**lead** one" to do as suggested. Seeking improvement would actually **be** the act of paying specially hopeful attention to news.
24. IDEAS not ideal. "His pictures," his work comprehensively, would hardly illustrate just one ideal woman.
25. KITTEN not mitten. The clue tends to assume that the girl **is emotionally concerned.** This would be more positively the case where a KITTEN was concerned.

CLUES DOWN

1. WITS not bits. Sharp WITS would certainly rank as an "advantage," whereas, for drilling work, sharp bits would merely be standard equipment.
2. STOP not step. A person who "**would otherwise**" have walked on the grass" is evidently not on the grass, so can be presumed to be on the path and in need of no prompting to step on the path. On the other hand, a person on the path who would otherwise have walked off it on to the grass might be prompted to **STOP** on the path.
5. DEFECTED not defeated. "A new beginning" strikes a hopeful or happy note, favoring DEFECTED. In any case, a defeated champion doesn't have to start from the bottom again.
7. RAVAGES not savages. If anything, major depletion of natural species is due to RAVAGES of civilized man. Savages merely take their natural prey.
11. NEW not few. **All** "outstanding" (NEW) "arrivals," not merely few, must be credited with fresh and exceptional talent.
12. GASP not rasp. GASP links up more convincingly with the clue's theme of inadequate audibility.

Advertising brings product information to you

$500 GRANT
HOMES BUILT PRIOR TO 1961

As of April 20, 1979, the federal government has increased the Canadian Home Insulation Program (CHIP) grant to $500 on all homes built prior to 1961. (100% of materials to a maximum of $350 and 33% of labor to a maximum of $150.) If you qualify, why wait! You now have up to $500 towards your bill. Our estimating staff will help you with your grant forms to assure that you receive the maximum grant available.

PHONE FOR AN IN-THE-HOME ESTIMATE WITHOUT OBLIGATION

Weathergard Shop 652-4411

SUBURBAN
DO IT YOURSELF
PARTS STORE

ENGINE SALE
FORD-GENERAL MOTORS-CHRYSLER

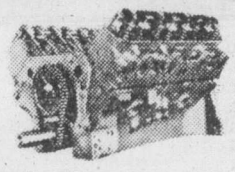

Special Prices Until November 30

10% OFF OUR COMPLETE TIRE LINE
Radials, belted, premium polyester, Road Huggers and Coopers. Sizes to fit standard, mid-size and compact cars, most half-tons.

PARTS PHONE 388-5171
MERCURY LINCOLN
SUBURBAN Motors Ltd.
Marquis . . . Monarch . . . Zephyr . . . Bobcat . . . Fiesta
Capri . . Cougar . . Ford Trucks . . Safe Buy Used Cars
Dealer Lic. D5528
3377 DOUGLAS at SAANICH RD. 386-6131

Province of British Columbia — Ministry of Labour

Training Opportunity
Floorcovering

The Apprenticeship Training Programs Branch of the B.C. Ministry of Labour is offering a pre-apprenticeship course at Pacific Vocational Institute (Burnaby), designed to prepare men and women for employment as apprentices in the Floorcovering trade.

Course Term:
From January 2 to April 11, 1980.

Fees and Allowances:
All tuition fees of persons selected for training will be paid by the Ministry of Labour. In addition, training and travel allowances will be provided, where applicable.

Work Environment:
The work environment for members of this trade is normally indoors. Installations will vary from large commercial projects to small residential application. Persons engaged in this trade are required to kneel for extended periods and should have the necessary strength to handle heavy rolls of floorcovering materials. Because the work frequently involves direct contact with the public, courtesy, co-operation and the ability to handle criticism are necessary qualifications.

Course Content:
• History of hard-surface floor coverings • Prospects of the trade • Customer and employer relations • Safe working practices • Hard-surface materials of the trade • Hard-surface installation tools • Subfloors and surface preparations • Adhesives and their uses • Trade mathematics and basic layouts • Tile layout and installation • Sheet goods layout and installation • Topset base installation • Hard-surface stair installation • Tufted carpet installation requirements • Basic carpet installation tools • Tufted carpet preparation • Tufted carpet installation • Glue-down carpet installation.

Admission Requirements:
• 16 years of age and over • Good health • Minimum education, Grade 10 (Grade 12 preferred).

Application forms and further information may be obtained from:

- Apprenticeship Training Programs Branch
  B.C. Ministry of Labour
  4946 Canada Way
  Burnaby, B.C. V5G 4J6
- Apprenticeship Branch Training Counsellors at Ministry of Labour Offices in Chilliwack, Cranbrook, Dawson Creek, Kamloops, Kelowna, Nanaimo, Nelson, Prince George, Terrace and Victoria.
- Principal
  Pacific Vocational Institute (Burnaby)
  3650 Willingdon Avenue
  Burnaby, B.C. V5G 3H1
- Your nearest Canada Manpower Centre

STEWARTS RESTAURANT
388-7021

ROCKWELL
Parts and Accessories
ISLAND MACHINERY LTD.
617 Chatham St.
385-5500

• LIVING •
CHRISTMAS TREES
from $9.99 ea.
Norway Spruce — White Spruce — Pine — Well berried Pyracantha — Holly for shipping — Tree and table lights and decorations — Ornaments — Wall plaques — Centerpieces
GIFTS OF ALL KINDS
Tools — Gift Certificates
Mushroom Kits

ROSES $3.50
FRUIT TREES From $5.99

OPEN 9-8 WEEKDAYS
9-5 SUNDAY
Come in and discuss your garden problems

11-23
Elk Lake Garden Centre
5450 PAT BAY HIGHWAY—Just Beside Elk Lake
LISTEN TO GOOD ADVICE FROM HARRY HURN
SAT. and SUN. 8:41-11:26 a.m., 1:45-3:36 p.m. on C-FAX

VICTORIA'S BEST CAR BUY

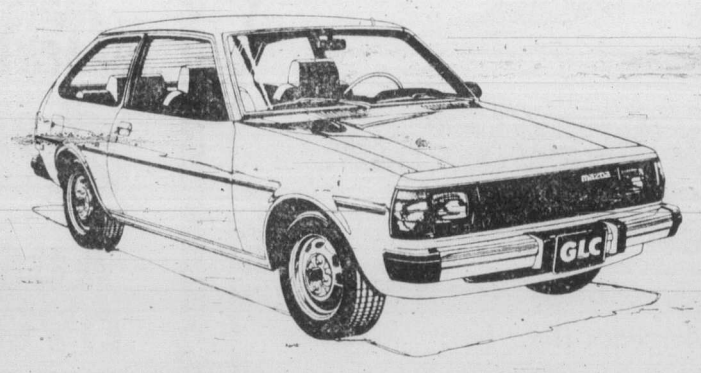

1980 MAZDA GLC HATCHBACK

STANDARD EQUIPMENT FEATURES:
● 1.4 litre OHC piston engine ● 4-speed manual transmission (except Sport model) ● power-assisted brakes (discs, front; drums, rear) ● reclining front bucket seats ● fold-down rear seat ● adjustable front headrests ● protective bodyside mouldings ● glove compartment ● steering column stalks (controls, lights, turn signals, wipers, washer) ● flow-through ventilation ● two-speed wipers ● electric rear window defroster ● automatic choke ● lockable fuel filler door ● variable-ratio steering ● independent front suspension with coil springs and anti-roll bar ● rear suspension with coil springs (Wagon has leaf springs) ● unitary steel body shell ● bumper guards ● flip-open rear windows ● jump-forward front passenger seat

$4290 FULL PRICE

CANADA TRANSPORT RATING: 39 MILES/GALLON

MAZDA PACIFIC PEUGEOT
SALES — SERVICE — LEASING
Blanshard at Johnson D.L. D02073A 385-1451

Full interlock set for the CFL in '81

MONTREAL (CP) — The Canadian Football League will have a full interlocking schedule in 1981 and has taken steps to improve its gate equalization process, league commissioner Jake Gaudaur announced Friday.

The surprise announcement came following an afternoon session of the CFL executive committee. Gaudaur had told a news conference following morning meetings that it appeared both issues would be put off until next February's annual meetings.

The move to a fully interlocking schedule means all nine CFL teams will play each other twice during the season. Up to now, teams have played only one game a season against teams outside their own conferences and played the remainder of the 16-game schedule within their own conference.

Gaudaur said the gate equalization formula has been amended to provide for a maximum $150,000-a-year payment into the fund by the richer teams. The previous maximum of $75,000 had not changed since 1968.

The revenue sharing plan applies to both the regular season and pre-season schedules, said Gaudaur.

Regarding the interlocking schedule, Gaudaur said: "I deem that to be a very significant step forward in terms of recognizing the national character of our sport."

He said it was a step that had been envisioned back in 1961 when the Eastern and Western conferences first got out of only in-conference season play.

"It will give the fans of all cities an opportunity to see the players of all the other teams and, as some have suggested, it may make the games more interesting because teams will not have to play their conference rivals so often."

He admitted that some old rivalries, such as between Hamilton Tiger-Cats and Toronto Argonauts, might suffer from the new schedule, but he said he looked for new rivalries to develop under the new scheduling.

Gaudaur said the gate equalization and interlocking schedule were the two items which took up most of Friday's meeting. Some other issues, such as size of rosters, were put off until the February annual meetings in Toronto.

Sgambati

Cancer claims sportscaster

TORONTO (CP) — Fred Sgambati, one of Canada's best known sportscasters, died Friday of cancer after more than a year's personal battle with the disease.

Sgambati, 58, had really been fighting cancer for three years as chairman for the Canadian Cancer Society.

Active in the sportscasting field for CBC until the very end, Sgambati had been in the business since 1951 when he joined radio station CKFH in Toronto. He joined CBC in 1957, working in both radio and television and covering many national and international sports events.

Winner of a 1976 ACTRA award as the best sportscaster of the year, Sgambati, known to his friends as Scooter, had an operation a year ago for cancer of the liver, but continued both his broadcasting and his work for the cancer society.

In speeches for the society, the irony of his role was not lost on him.

He used to say after he learned of his illness: "In my talks to audiences across Canada I always included the point that we all have days when he ask the question 'Why me?' I then go on to say that we must learn to turn the question around and ask 'Why not me?' because no one can say that he or she is immune from the disease of cancer. Little did I realize on those occasions the full impact of my words or that I would find myself testing the truth of the statement."

Before joining the broadcasting business, Sgambati was active in sports, specially as a referee in football, hockey and basketball.

He always found time for other things as well and over the years has been chairman of the Ontario Sportswriters and Sportscasters Association, secretary-treasurer of the Football Reporters of Canada and a member of the Royal Canadian Yacht Club and the Toronto Press Club.

Sgambati's broadcasting assignments included three Olympic Games, the Pan-American Games and world hockey championships.

He had been commentator on CBC-TV for football, hockey, golf and horse racing. He covered even more on CBC radio.

He is survived by his wife and four children.

Taiwan group sues IOC

TAIPEI (Reuter) — The Taiwanese Olympic Committee said Friday it has sued the International Olympic Committee, charging that the world body's executive board had acted illegally in ordering Taiwan to change its name and adopt a new flag if it wished to compete in the Olympics.

Michael Lee, secretary-general of the Taiwan committee, told a news conference that the suit was filed Nov. 15 in Lausanne, Switzerland, where the IOC has its headquarters.

The IOC executive board ruled in a meeting at Wagoya, Japan, last month that the Taiwan organization should change its name to the Chinese Taipei Olympic Committee and adopt a new flag and anthem to be approved by the IOC.

Lee said a plenary meeting of the IOC at Montevideo, Uruguay, last April had decided that both Taiwan and China could be members of the IOC but now the IOC executive board has attached additional conditions to Taiwanese participation while not doing the same to China, he added.

Lee said that in addition to being counter to the Montevideo decision, the Wagoya ruling violated the IOC charter and the principle of fair competition.

The IOC executive board ruling is being voted on by mail ballots of the IOC's 89 members and results are expected to be made known Monday.

Eskimo aerial attack goes against Als' run

MONTREAL (CP) — It will be Edmonton's passing game against Montreal's rushing game with a couple of superb defences trying to shut off both when the Eskimos and Alouettes meet for the third year in a row in Sunday's Grey Cup.

"I can tell you right now we'll come out throwing the football," says Edmonton running back Jim Germany who expects to be relegated to a blocking and relief role Sunday despite the fact he gained 1,324 yards rushing during the 1979 Canadian Football League regular season.

"We'll throw it for about 95 per cent of our offence. I think we'll have running plays just to sort of rest the receivers in between their patterns and let them catch their breath.

"It'll be a tough defensive struggle but we'll do anything it takes, just about, to win. If we need to run the ball more than usual, we'll do it. I can tell you our strength is our passing game so you'll see them pass the ball.

"I really don't expect to carry the ball that much."

The Alouettes, on the other hand, plan to stick to their running game which produced a net 2,752 yards during the season, including 1,678 by David Green who was named Thursday as the league's outstanding player of the year.

"Rushing the ball was our game all season and we can't change for the Grey Cup game," says Als' head coach Joe Scanella.

That means Green will be trying early in the game to find holes in the Eskimos 3-4 defence of linemen Dave Fennell, Ron Estay and David Boone with middle linebackers Dan Kepley and former Als star Carl Crennel and outside linebackers Dale Potter and Tom Towns.

All-star defensive end Junior Ah You and his Alouettes defensive mates — including $1 million middle linebacker Tom Cousineau — will be trying to stop quarterback Tom Wilkinson who is expected to start the game with likely relief from Warren Moon.

Ah You had a field day chasing Ottawa quarterbacks in last weekend's Eastern Conference final victory over the Rough Riders but it's a much more potent passing attack the Als will be facing Sunday. Wilkinson and Moon, with a bevy of speedy receivers, topped the league with 4,559 yards passing on the season while Ottawa had a total of 3,361.

"Wilkie is the type of quarterback that frustrates you," says Ah You. "Their defensive line makes it difficult for anyone to rush him. He makes it even more difficult because although he may not be fast, he gets rid of the ball quickly and that gets defensive linemen down.

"They also have a great set of pass receivers. Let's face it, they'regoing to score some points on us."

Tops among the Edmonton receivers are Waddell Smith, 74 catches for 1,214 yards on the year, and rookie Brian Kelly, 61 for 1,098.

Slotbacks Tom Scott, 42 receptions for 832 yards, and John Konihowski, 30 for 490 are also prime targets.

While both teams are keen to win this rubber match — the Als won 41-6 here two years ago and the Eskimos won 20-13 in last year's championship at Toronto — Edmonton is being favored in unofficial odds by four to six points.

A crowd of more than 68,000 is expected for Sunday's 1:30 p.m. contest at Olympic Stadium, but in the meantime it would have been stretching the imagination to say that Grey Cup fever had gripped this city of 2.7 million.

There were the usual pregame functions going on, including a well-attended player awards presentation Thursday night, CFL meetings Thursday and Friday, the Miss Grey Cup pageant Friday night and today's Grey Cup parade.

Grey Cup at-a-glance

MONTREAL (CP) — Facts and figures on Sunday's Canadian Football League championship Grey Cup game:

Teams: Montreal Alouettes and Edmonton Eskimos.
Site: Olympic Stadium.
Expected Attendance: About 68,000; game record attendance 68,318 at Olympic Stadium, 1977.
Game awards: Winning team receives Grey Cup, first awarded in 1909, and minimum $6,000 each player. Losers receive minimum $3,000 each player. Both teams also share a revenue pool which in 1977 provided $2,400 for each member of the winning team and $1,200 for each of losers.
Outstanding offensive and defensive players of the game, decided by a vote by football reporters, each receive the Labatt Award and a 1979 automobile. The outstanding Canadian player in the game receives the Dick Suderman Award and tickets for two to any destination on Canadian Pacific Airlines' global route system.
Overtime: If overtime is necessary to break a tie, a 20-minute overtime period split into 10-minute halves, will be played. If necessary, further 20-minute overtime periods will be played until the tie is broken.

Willowdale Farm
RETAIL NURSERY
6447 West Saanich Rd.
OPEN 7 DAYS A WEEK
● FRUIT TREES ● DOGWOODS
● FLOWERING ORNAMENTALS (Plum, Cherry, Crabapple)
● BIRCH ● WEEPING WILLOW
● ASSORTED MAPLES ● LOMBARDY POPLAR
Plus lots of RHODOS, AZALEAS, HEATHERS, HEDGING MATERIAL
In assorted sizes. 1 gal. to 6' tall.
11-23

GIGANTIC ART SALE
NEW STOCK — NEW SUBJECTS — BEST QUALITY EVER!
● SATURDAY, NOV. 24th 11 a.m.-5:30 p.m.
● SUNDAY, NOV. 25th 1-5:30 p.m.
BUY ONE OIL PAINTING ... GET 2nd ONE (Same size and price) FOR ..... 1/2 PRICE
8x10" size Now only $2-$12
16x20" size Now only $10-$29
20x24" size Now only $15-$39
24x36" size Now only $20-$59
CHARGEX VISA master charge
RED LION MOTOR INN
3366 Douglas Street, Victoria
ZAN ART GALLERY
"Mark of Excellence & Quality"

Zellers SATURDAY SUPER $AVERS
Prices Effective Sat., Nov. 24th only. Limited Quantities. No Rain Checks.
ESMOND PAGEANTRY BLANKET 100% polyester. 71"x91". Reg. 15.99 9.97
EARLY BIRD BREAKFAST 2 Eggs, 2 Slices Bacon 2 Slices Toast and Jam Reg. 1.33 99¢ Served from 9:30 a.m. to 11 a.m.
BOY'S WINTER PARKA Quilted lining with hood. 100% nylon outer shell. Size 8-16. Reg. 25.99 14.97
SELECTED STEREOS Floor models. Values up to 499.95 1/3 OFF
PARTS CABINET 27 drawers. Polystyrene case. Reg. 9.99 6.97
SAFE-T-RYDER 3 car seats in one. Offers protection and comfort for infants and toddlers. Reg. 37.88 29.97
SUPERLITE HOCKEY STICK by COOPER Left and right. Reg. 5.99 2 for 9.97
TURTLES Milk chocolate pecan carmel candy. 14 oz. 397 g. Reg. 3.99 3.37 LIMIT 2 PER CUSTOMER
FLATWARE Stainless steel service for 6. 24 pieces. Reg. 14.99 9.97
IDEAL "WHOOPSIE" DOLL" Squeeze her tummy and her hair flips up and she whistles "Whoopsie". Reg. 23.99 17.97
MOULINETTE II FOOD PROCESSOR #354—Chopper, grinder, mincer Reg. 69.97 49.97
IRWIN "TORBOR" ROBOT Remote controlled action toy. Reg. 29.99 19.97
Zellers HILLSIDE SHOPPING CENTRE
OPEN MON. TO FRI. 9:30-9:30, SAT. 9:30-6:00
CHARGEX master charge
11-23

WE THOUGHT YOU SHOULD KNOW
1980 Plymouth Horizon

FRONT-WHEEL DRIVE
$5795 SALE PRICE
5-DOOR HATCHBACK
YOU GET: 1.7 Litre 4-Cylinder Engine
★ Vinyl Bucket Seats
★ AM Radio
★ 4-Speed Transmission
★ Body Side Mouldings
★ Electric Defogger
★ Clock
★ Light Package
★ Radial Whitewall Tires
ENSIGN CHRYSLER PLYMOUTH
NEW AND USED CARS YATES AT COOK
NEW AND USED TRUCKS QUADRA at CALEDONIA
386-2411

EATON'S anniversary GIFT SALE

SATURDAY ALL DAY SPECIALS

On sale Saturday only, 9:30 a.m. to 5:30 p.m.
While quantities last. Personal shopping only.

Ouman sweaters for men
9.99

Men's sweaters from Israel in crewneck, v-neck and turtleneck styles, 60% acrylic/40% wool. In navy, black, tan, chocolate, cream, red, powder blue and grey. Sizes S,M,L,XL. Not all colors in all sizes. **Limit 3 per customer.**

Men's Furnishings, Main Floor

25% off Fashion blouses and shirts
25.50-48.75

Regular 34.00 to 65.00. A wide selection of classic and novelty blouses and shirts. Prints and plain fabrics in polyesters, silks and cotton blends. Sizes 5-13. **Limit 2 per customer.**

Number One Shop, Floor of Fashion

Special buy on junior sweaters
12.99

Eaton's Peppertree has made a special buy on classic junior sweaters. V-neck and placket front with button closing styles. In rose, copper and beige. 100% acrylic in sizes S, M, L.

Peppertree, Floor of Fashion

Women's co-ordinates value and savings
24.99 to 59.99

It's easy to co-ordinate value and savings with these sportswear pieces. Women's blouses, jackets and skirts in assorted fall shades. Blouses, 100% polyester. Others, wool/polyester blend. Sizes 8-16.

Sportswear, Floor of Fashion

Tosca 4711 Eau de toilette
5.29

Shop early for this value. There are only 60 bottles in stock. Two-ounce bottles of popular Tosca 4711 eau de toilette at a very low price. **Limit of one per customer.**

Cosmetics, Main Floor

25% off 400-day clocks
60.00 to 157.50

Eaton reg. 80.00 to 210.00. Save 25% on a wide selection of 400-day clocks. A timely gift for your home. **Limit one per customer,** so hurry, while quantities last.

Clocks, Main Floor

Save on festive pull-out garlands
.99 ea.

Here's a great value especially planned for the holiday season. Nine-foot-long pull-out garlands in three styles and two colors. There are only 75 in stock, so shop early.

Trim-a-Home, Main Floor, Home Furnishings Building

20 only child's car seat
48.97

Government-approved child's car seat is vinyl padded and sturdily constructed of high-impact molded plastic. Can be reversed for use with infants. In bronze color only.

Infants' Wear, Third Floor

20 only Nursery cribs
59.97

Save on double locking, drop-side nursery crib with casters for easy rolling. With regulation slatted sides and fully covered ends. With nursery decals. White only.

Also standard **6-yr. crib size mattress,** paster plaid cover. **6 only. 29.99.**

Infants' Wear, Third Floor

The Cook's Book step-by-step guide
9.99

A massive cook book with over 1,000 international recipes and 1,100 color photographs. Hardcover edition with 344 pages is a step-by-step guide to cooking techniques. **Limit one per customer.**

Books, Lower Main Floor

Decorating value assorted cushions
4.99

Just a couple of cushions can make a big difference in the way a room looks . . . and we've got lots to choose from in assorted colors, styles and sizes. Some with zippers.

Draperies, Second Floor, Home Furnishings Building

Terrific savings on flip flashes
2.29

Just in time to brighten up your holiday pictures, too! With 10 flashes per unit. **Limit of 3 Flip Flash units per customer.**

Cameras, Lower Main Floor

Save on 75-watt lightbulbs
.79 Pkg.

A value to light up your life . . . Canadian General Electric lightbulbs priced for Eaton's Anniversary Gift Sale. Two 75-watt bulbs per package. **Limit of 6 packages per customer.**

Lamps, Main Floor, Home Furnishings Building

Battery operated fish-hook sharpener
6.99

A great gift for your favorite fisherman. Portable battery-operated hook sharpener fits in pocket or tackle box. Convenient and easy to use. **Limit 2 per customer.**

Fishing Tackle, Lower Main Floor

Savings on wild bird seed
1.47

Now you'll save on a seed mix especially created for wild birds. A pleasure to watch birds feed all through the winter months. Six-pound bags. **Limit 2 per customer.**

Garden Shop, Main Floor, Home Furnishings Building

Six Piece Boxed Knife Set
19.99

A great gift for the homemaker! Set consists of paring knife, utility knife, carving fork, chef's knife and slicing knife. Wood handles riveted to stainless steel blades. **72 sets only.**

Housewares, Main Floor, Home Furnishings Building

CUBBON LINK
Having trouble starting that Christmas project?
I CAN HELP . . .
Call the Hotline
474-1454

The Colonist.

THE CAPITAL

Section Two/Page 19/Saturday, November 24, 1979

MEET THE NEW MAYOR

Tindall's ears well-tuned to complaints from public

By HUBERT BEYER
Colonist reporter

On Dec. 3, William Tindall will be sworn in as Victoria's new mayor.

Every man has brought his own style to that office. Michael Young worked best behind the scenes. Peter Pollen before him was a flamboyant and controversial figure. Courtney Haddock was a dedicated but naive man who believed an honest desire to serve the people was all it took to be a good mayor.

WHAT KIND of mayor will Tindall be? Will he be able to weld eight aldermen into a cohesive council?

Will he be able to respond quickly to crises? Will he try to shed his image of a reserved and almost shy person?

The answer to the last question is best expressed in his opinion of the mayoral campaign.

"I literally cringed having to stand up there, day after day, telling people what a great guy I am. You get to believe it after a while. That's the danger."

Those aren't the words of a man who is about to turn into a flamboyant politician.

If there's anything surprising about Tindall it is how little the public knows about him. Surprising because he was an alderman for eight years and manager of the Victoria Better Business Bureau for 18 years before he was elected mayor.

TINDALL was born 58 years ago in Trehern, a small Manitoba farming community near Brandon.

When he was five years old, his parents sold the farm and moved to Winnipeg.

He went to school in Winnipeg, completing his high school education in 1939.

When he tried to enlist in the Royal Canadian Air Force, he was turned down.

"They were looking for highly-skilled people and I wasn't one of them," Tindall says.

But a year later, he was accepted and stayed in the armed forces until 1945.

FOR A WHILE, he worked with his father and brother-in-law who had a construction company in Winnipeg.

In 1945, Tindall moved to Victoria and went to work for an appliance repair shop. Eventually, he took over the firm, but when his youngest child contracted polio in 1953, he and his wife Wilda were quarantined in their home. The business was left unattended.

"For weeks, we weren't allowed to leave our house. The baby was in hospital. Fortunately, he came through it all rather well with a partial paralysis of one leg and hip," says Tindall.

AS A RESULT of this episode, his business went down the tube and he joined the T. Eaton Company, first working in the appliance repair shop and then as manager of the appliance department.

At about that time, Tindall became interested in consumer relations, and the more he read about it, the better he liked it.

He approached a number of firms and got their support for the establishment of a Better Business Bureau in Victoria. The bureau opened its doors to the public in 1962, with Tindall was as manager.

THE REST is a matter of public record. He was elected to city council in 1971 and grabbed the mayor's chain last week.

Tindall somehow sees his new role as a continuation of his past endeavors, both on council and in the Better Business Bureau.

"I enjoy face-to-face contact with the public and I've always favored an open-door policy," he says.

To that end, he plans to set aside one day every two weeks or so for direct contact with the public.

It will be an opportunity for people to meet the mayor, air their grievances and perhaps even get satisfaction.

"I've learned long ago that it's easy to develop tunnel vision. It's tempting to dismiss complaints as trivial, but to the person involved, it's very important," he says.

TINDALL expects no problems from council. He feels the split between the left and the right was important only during the campaign. City matters, he says, leave little room for party politics.

"They're all intelligent people who have a desire to see Victoria progress," he says.

"The city's interests come first, before any political or philosophical beliefs, and I have no reservations about any one of the aldermen," he adds.

He concedes that there may be the odd occasion when council will be divided into left and right camps.

"In those cases, I'll have to cast the deciding vote in favor of either the left or the right," he says, adding that he's quite prepared to accept the resulting criticism.

DURING the campaign Tindall said he wouldn't tolerate crusades by individual aldermen seeking headlines. The remark was perceived as a warning to Ald. Robin Blencoe who has raised a number of social issues outside his portfolio.

But Tindall says he never intended to muzzle any of the aldermen. True, he isn't in favor of council members charging off in a dozen different directions and he plans to do something about it.

"I'd like to bring back the sessions of the committee of the whole. You can also call them caucus meetings or simply bull sessions. It is at those meetings I'd like the aldermen to bring forth ideas for all of us to kick around," he says.

"I want to encourage good ideas, but I'd like to do it in a manner that won't cause rifts on council."

HE HAS LEARNED another valuable lesson in his eight years on council. He says he would never "punish" an alderman by stripping him or her of responsibilities.

Not only is that against his style, he says, but it also makes no sense because it frees that alderman to devote all his time to the hunt for headlines.

He doesn't say it, but somehow the message comes through that if he's displeased with an alderman, he'll give him some more work to do.

TINDALL LACKS neither the experience, nor the administrative capability to be an effective mayor.

But his biggest ace may be his reputation for being low-key. Simply because nobody expects anything earth-shaking and dramatic during his tenure, he has a good chance of surprising one and all with some innovative ideas.

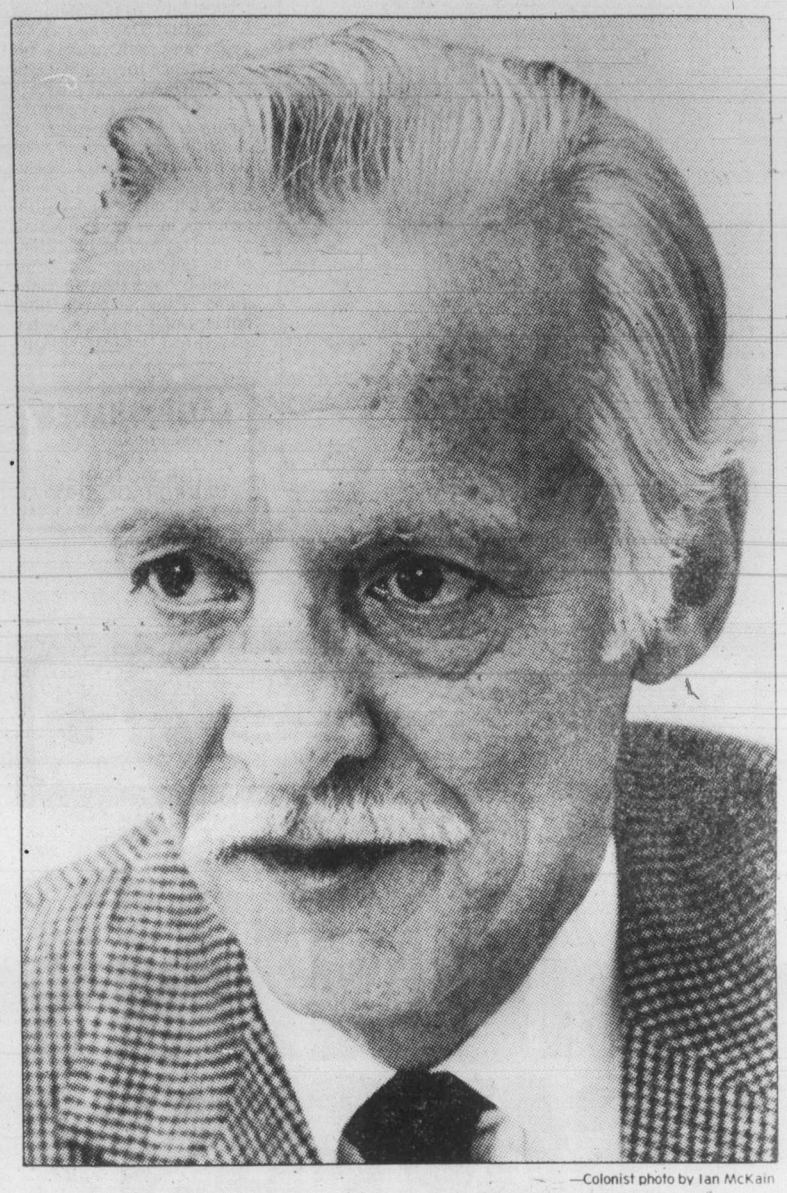

—Colonist photo by Ian McKain

Tindall: 'I enjoy face-to-face contact with public'

Lot-size disparity haunts Oak Bay planners

By PAUL BENNETT
Colonist reporter

A subdivision going back many years in Oak Bay's history has arisen to create a headache for those involved in producing the municipality's community plan.

It poses a potential threat to one of Oak Bay's finest residential areas.

Two blocks on the west side of Island Road—between Central Avenue and Earn and Earn and Calvert Crescent—are made up of lots far below the minimum size that would be permitted today, some of them as small as 50 by 110 feet.

Although property owners consolidated the lots in the years when Oak Bay was still largely a rural municipality, legally they could be carved up along the old boundaries by anyone purchasing them.

That would threaten what one resident calls the "beautiful country atmosphere" of Island Road, and lead to demands for the rescinding of a recently-passed bylaw imposing a 0.55-acre subdivision minimum on large properties on the eastern side of Island.

That bylaw brought protests from a number of residents, but not until after it had been brought into law in June.

The bylaw was introduced after several subdivision applications were made in the large-lot area.

After protests against the bylaw were heard at both the council and committee level from a number of residents for a variety of reasons, the outgoing committee decided last week to leave the newly-created status quo to be further considered by the new zoning committee in conjunction with Oak Bay's community plan, which will be dealt with next year.

Some residents in the area—which contains many larger old homes worth hundreds of thousands of dollars—were opposed because the restrictions would eliminated their right to subdivide.

Others, like Dr. Alastair Baird, of 655 Island, one of the most vociferous protesters, felt the rezoning to parcels of a minimum of 0.55 acres would not make sense unless the size of lots on the west side of Island was increased.

He pointed out in a letter that lots in the block between Island and Transit were as small as 5,500 square feet, and that if they were fully developed, one side of Island would retain its rural English country lane atmosphere while the other would be high-density urban.

He felt it would be unfair to property owners on the east side of Island to have to provide scenery for high-density subdivision on the other side.

"I do not object to the 0.55 acre rezoning as I want to retain the beautiful country atmosphere of the street. I am of the opinion that council must reconcile these obvious disparities and in some way compromise the zoning on both sides to be fair to all," he said.

Since there is no provision in law for a municipality to increase the size of existing lots, Baird's fears cannot be allayed easily.

Several methods could in theory be used to remove the threat to the area's rural atmosphere.

The community plan could contain as one of its objectives the preservation of the area. That ultimately could force a money-short municipality to buy the two blocks on the open market.

Under provincial law, expropriation would not be permitted unless council declared a specific use for the area, excluding parkland.

Other options would be for residents in the two affected blocks to themselves apply to have their multi-lot properties legally consolidated—a form of economic suicide because it would decrease their property values.

However, the drop in value might be offset by a reduction in municipal assessment.

Another, admittedly unlikely, alternative would be for one or several of the wealthy residents on Island to buy the properties and follow the same route.

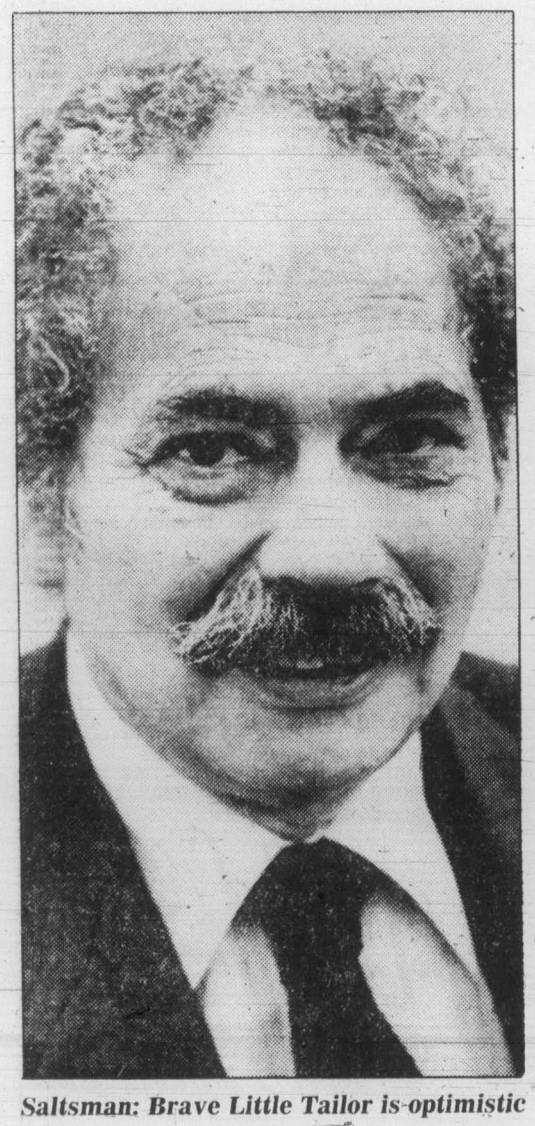

Saltsman: Brave Little Tailor is optimistic

'We're stronger than we think'

Canada on edge of new kind of nationalism, Saltsman says

By DON COLLINS
Colonist reporter

Max Saltsman had bought the needles and thimble, and now he was examining the thread.

It had to be good thread.

After all, it isn't every day an elbow pokes through in a Harris tweed sports jacket—especially one you had made yourself and worn for 42 years.

"Sure I do it myself," he said. "I was a tailor. You don't forget your trade."

There was something about the thread and the survival of the incredible old sports jacket that seemed to fit the man's mission.

AS A CANADIAN, a socialist-businessman and someone who had spent 15 years in federal politics, he would bind the country together in the name of unity.

As chairman of the Committee for an Independent Canada, he would rip out the stitching of American domination.

Whether or not that last part is possible, he doesn't know, but in Victoria Friday—3,000 miles from home with a hole in his jacket—the modern-day version of the Brave Little Tailor was optimistic.

"I am now finding another mood. There is greater awareness that our potential here in Canada is a lot greater than that in the United States."

THE POTENTIAL, of course, was energy.

"There's now a sense that we should be on our own and I think this energy thing has made that difference.

"We're going to be energy self-sufficient in a way the Americans can't be."

The 58-year-old Saltsman may come by his optimism naturally, for he has accomplished the highly improbable in the past, particularly in a Waterloo South byelection in 1964 that captured national attention.

He took the staunch conservative old Galt-Preston-Hespeler area riding into the NDP camp for the first time and kept it there for 15 years. Even name changes to Waterloo, then Waterloo-Cambridge didn't make any difference.

And when he decided not to run again last May ("I'd had enough politics—15 years in Ottawa and five years on Galt (now Cambridge) city council"), the riding returned to its former conservative role. The NDP took a thrashing.

IT WAS IN MAY—the same month as the federal election—that Saltsman accepted the appointment as the newest chairman of Committee for an Independent Canada.

It was one of the reasons why he decided to say goodbye to politics. Some of his views had him labelled a maverick socialist. Dealing with nationalism through Parliament was difficult, he said. And party discipline—even though he was NDP finance critic—also handicapped him.

TODAY HE IS ROAMING the country trying to drum up membership in the Committee for an Independent Canada and create a new wave of enthusiasm for a movement he admits had its heyday in 1971, soon after it was born.

He agrees the public is skeptical about the chances of ending Canada's image as a branch office of the U.S., but says the hope for reform lies in the fact that the same public doesn't like things the way they are. His goal is to work on the new mood he detects across the nation and bring public pressure on government.

"I GET THE FEELING we're finally on the edge of a new kind of nationalism," Saltsman says. "It is coming about because of an awareness that being tied to the States has created enormous problems for us."

There has actually been a decline in American ownership. But if the job is to be done right, if Canada is to regain control of its economy, there will have to be government intervention, he says. And that intervention (in the form of financial aid and encouragement) will reach its full potential only through public pressure.

"Politicians today are running scared of public opinion," Saltsman says. "Today public opinion is everything. They have to pay attention. They can't say 'the public be damned' any more."

HE SAYS CANADA, in typical fashion, is talking fearfully about some of its problems without realizing it is gradually solving them at the same time.

One example he sees is the popularity of Claude Ryan and his Quebec Liberals, and the death blow they seem to be dealing the Quebec independence referendum.

Another is the type of government intervention that, bit by bit, has dealt some blows to American ownership.

He refers to Petro-Canada, other federal agencies, Saskatchewan's role in the potash industry and the enormous Quebec power project.

WHILE THE MAJORITY of his CIC members are from the Tory and Liberal camps (he is the first NDP chairman), Saltsman says they remain largely opposed to Prime Minister Clark's pledge to denationalize Petrocan.

It might seem like a contradiction in terms, since the move would put the agency in more Canadian hands than ever. But Saltsman says the CIC sees the obvious danger signals.

Once turned over to private industry in this way it "would become much more concerned about dividend performance than the impact on the economy," he says.

There have been Conservative voices raised for nationalism, he says, but unfortunately they aren't the voices that are carrying any real impact in caucus. This, of course, could change at the whim of public opinion.

HE ALSO BELIEVES that when the Liberal Party emerges with its new look it would have more of a nationistic slant if Donald Macdonald is the leader. He sees it as a two-way fight between Macdonald and John Turner, and thinks Macdonald might have the edge.

If Saltsman the tailor had his way, he'd sew up another weakness—and that's the strong regionalism which has emerged. He doesn't fault Alberta for its demonstration of self interest and drive for world level oil prices, because he thinks the province has been patient over the years.

But at the same time he makes a case for Ontario in the two-province argument.

"I think in the interest of national unit it should be remembered that Ontario paid considerably more than it had to for Alberta oil for some time—that it helped subsidize Alberta. Alberta should remember that."

By his calculation, Ontario had paid $11 billion more per year that it had to for Alberta oil "in the name of unity."

SALTSMAN'S OPTIMISM about the country seems to match the durability of his ancient sports jacket—the one he made when he was just 16.

"We're a strong, healthy, vibrant society. Sometimes we don't ourselves understand how strong we are."

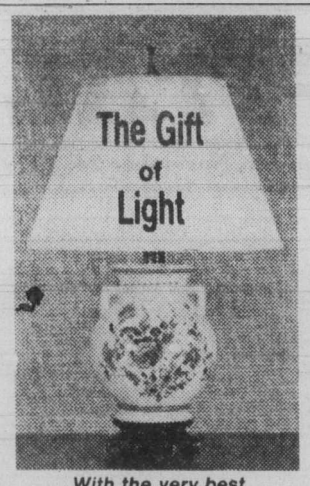

With the very best in contemporary and traditional styling.

THE LAMP LIGHTER

760 Johnson
At Blanshard

Open Mon.-Sat. 9-5:30, Fri. 'til 9 p.m.
388-6717

GROUP 5

11-23

Vets planning Holland visit

The man who led Canadian troops into Amsterdam on Liberation Day nearly 35 years ago, will head a remembrance mission back to the Dutch city next May.

Lieutenant-Governor Henry Bell-Irving will head a contingent of about 2,500 Canadian veterans of the European campaign on a visit of Dutch cities and battlegrounds in commemoration of VE-Day and the liberation of the Lowlands.

Bell-Irving, then in command of the Seaforth Highlanders of Canada infantry regiment which fought across Northwest Europe in 1944 and early 1945, accepted the city of Amsterdam from its German captors and briefly was Canadian military commander of the city.

Veterans from units across Canada will visit such battle sites as Nijmegen in the latter part of April and early May. They will be transported and billeted by the Dutch people.

A Netherlands group, the Thank You Canada Committee, is looking after arrangements in Holland and a We Do Remember committee of Dutch expatriates is co-ordinating arrangements in Canada.

Veterans interested in making the commemorative visit should contact the We Do Remember Committee through chairman Jan Olivier, 329 B Street, Toronto, or Suite 1105, 335 Bay Street, Toronto.

LAMP SHADES
Repaired or Made To Order
THE VICTORIA LAMPSHADE SHOP
493-B Burnside Rd. E. 383-1544

Potty idea cat's meow

CHICAGO (AP) — Are you weary of emptying and changing your cat's litter box?

Do you secretly wish sometimes that he would make his way to the bathroom and go the way of all humans?

Well, says Ernie Hemple, about 6,000 cats in the country are doing just that after being trained on his Kitty Whiz Transfer System.

"There are 89 million cats in the U.S. and one out of 10,000 learns on their own to go to the toilet like a human," says Hemple, 30, owner of Bright Ideas Co. of suburban Wilmette. "They are pretty good imitators, you know.

"The others aren't that smart, so I thought up this potty idea and have sold about 6,000 kits in the last year for $11.95 each. Imagine just opening the bathroom door when he meows instead of the front door?"

Hemple said a lot of research and the training of scores of cats belonging to his friends went into perfecting his Kitty Whiz training system.

"My cat, Felix, is a perfect example of the training procedure," Hemple says.

"When he goes to our bathroom, I've noticed that he likes to paw the back of the toilet. I installed a Kitty Kat Switch. When he paws it, the toilet flushes."

Hemple said his Kitty Whiz helps switch a cat's old environment (a litter box) to a new environment (the toilet).

There is a transparent moulded form of thin vinyl plastic that fits on the porcelain rim under the toilet seat, explains Hemple.

"Cat litter is poured onto it along with some special herbs to encourage the cat to get up on the toilet. He goes in the litter, like he would in his box.

"Gradually, the amount of litter is reduced. As the weight is removed, the form flexs or buckles, causing the cat to have a feeling of insecurity. He begins bracing himself, positioning himself either on the porcelain rim, if the seat is raised, or on the seat, if it is down.

"When all the litter finally is removed," said Hemple. "The cat can see through the plastic to the water."

"He keeps going even without the litter. Then it's time to leave the plastic off, and the cat is trained to go on his own."

Women take ad protest to TV

TORONTO (CP) — A ban on television advertising of feminine hygiene products is being sought by the Federated Women's Institutes of Ontario.

May Brown of Washago, Ont., a spokesman for the institute, said the request came after institute members wrote hundreds of letters to manufacturers of the products complaining, without success, about the ads.

Mrs. Brown said the group will send a brief to the Canadian Radio-television and Telecommunications Commission asking it to amend the restricted use of the ads to allow for a complete ban.

Currently, advertisements for feminine hygiene products can be aired on television between 9 a.m. and 4 p.m. and after 9 p.m.

"We are not satisfied with these hours," said Mrs. Brown. "Many children are home during the day, especially in the winter, so are able to see the ads.

"And at night it is terribly embarrassing to be sitting with a mixed group of teenagers who are still up and have the ads appear."

The 28,000-member institute, which represents the interests of rural women, is holding its annual board meeting here.

"Le COTEAU FARMS"
304 WALTON PLACE OFF OLDFIELD ROAD
MACS and SPARTAN
and GOLDEN DELICIOUS APPLES
Graded to Size — No Summer Spraying
JUICING APPLES AVAILABLE
BUY DIRECT FROM THE GROWER
658-5888
Open 9:00 a.m.-5:30 p.m.

PROTEIN PERMS (1980)
Especially for fine, difficult Hair. These New Perms have delighted our clients and are presently a good buy. They do not contain ammonia and are especially valuable for fragile or fine hair. No charge for hair cutting with perms.
Five Operators 383-6015
Working Proprietor, Len Andrews of London, England
ANNAS TAYLOR BEAUTY SALON
1004 BROAD STREET (By Eaton's Car Park)
11-10

CHRISTMAS SPECIAL
Genuine Wurlitzer
PIANO
(Reg. $2195)
ONLY $1795.00
Beautiful Cabinet, big sound
50-year warranty on sound-board.
Great Buy.
While They Last.
Model #2119.

Scott PIANO & ORGAN
GROUP 5
1400 Blanshard at Johnson 386-2434
"Serving Victorians for 15 years" 11-23

ANN LANDERS

Dear Ann Landers: I read that Johns Hopkins Hospital in Baltimore, where they pioneered sex-change operations in this country, has stopped doing them. Follow-up research apparently failed to prove the operation showed justifiable improvement in the lives of the patients.

A few days later I read that sex-change operations are a legitimate and necessary expense and should be covered by standard employee medical insurance. That decision was handed down by a New York appeals court judge.

The insurance company lawyers took the position that such surgery was "cosmetic," but the court decided that for the person to live a normal life, sex reassignment surgery was imperative.

Where do you stand on this question? Do you dare say? — **Vitally Interested In Windsor, Canada**

Dear Win: Twenty major medical centres across the country now offer this operation, plus hormone treatments and counselling. The price runs from $5,000 to $10,000 and up.

Anyone who would go through the pain of surgery, and spend that sum of money, must want the gender change desperately. These people truly feel as if they are a member of one sex trapped in the body of another.

Even though the Johns Hopkins research indicates that those who have been changed over surgically have not achieved the level of happiness they sought, I feel that those who want the surgery should have it. Moreover, it should not be classified as an alteration since it produces relief from an excruciating psychological problem.

Dear Ann Landers: What has happened to manners? I've read of some extremely rude behavior in your column, but today I experienced something beyond belief.

I am a single mother, working full time. This morning I had just dropped my children off at day school and was on the bus carrying a cup of coffee (in a covered take-out carton), since I had no time for breakfast.

An elderly man inadvertently brushed my arm as he was leaving. The still-covered cup, by now lukewarm, spilled on me and on the man who was seated at my left. The old gentleman left the bus without realizing what he had done. The man on my left stood up and started to swear a blue streak. Other passengers chimed in, calling me an "idiot" for bringing the coffee aboard.

Even though I apologized profusely, the man demanded $3.50 to have his suit cleaned. I opened my purse and gave him the money. I got off the bus in tears, feeling like a fool.

Do you agree that a gentleman would not have carried on like that? I congratulated myself on behaving with dignity. Now I am more determined than ever to instill in my own children good manners — especially in a crisis. — **Ottawa, Ont.**

Dear Ott: I agree — a gentleman would not have carried on like that. But you should not have taken the coffee on the bus, dear. Handing over the $3.50 was the lady-like thing to do. It also served as a lesson in good manners to the other passengers and it undoubtedly diminished the man who previously had gained their sympathy.

K mart
Gives Satisfaction Always!

SATURDAY
MONEY SAVERS
NOV. 24 ONLY

SAVE 62¢
Delicatessen
COOKED HAM
Delicious, lean cooked ham.
K mart Reg. Price 3.29 lb.
SATURDAY ONLY
LOOK HOW YOU SAVE 2.67 lb.
Limit — 5 lbs. per customer

1200 PKGS. ONLY
Nalley's Tripack
POTATO CHIPS
Delicious Assortment
K mart Reg. Price 99¢ pkg.
SATURDAY ONLY
LOOK HOW YOU SAVE 68¢ pkg.
Limit — 4 pkgs. per customer

300 ONLY
KODACHROME 64 SLIDE FILM
20 Exposure. Processing Included.
K mart Reg. Price 4.19 ea.
SATURDAY ONLY
LOOK HOW YOU SAVE 3.77 each
Limit — 3 per customer

SAVE 7.00
WALKIE TALKIES
With belt clip. Solid State 7 Transistor.
K mart Reg. Price 26.87 set
SATURDAY ONLY
LOOK HOW YOU SAVE 19.87 set
Limit — 1 set per customer

SAVE 1.92
LADIES'
PULL-ON PANTS
100% Polyester — Size 10-20. Assorted colours.
K mart Reg. Price 6.83 pr.
SATURDAY ONLY
LOOK HOW YOU SAVE 4.91 Pr.
Limit — 2 pr. per customer

SAVE 1.49
PHOTO ALBUMS
20 pages assorted designs and colours
K-mart Reg. Price $3.37 ea..
SATURDAY ONLY
LOOK HOW YOU SAVE 1.88 ea.
Limit — 2 per customer

SAVE 1.89
MEN'S
PULLOVERS
by "Pellini"
Hand Loomed. 100% virgin acrylic — assorted colours. Small, Med., Large and Ex-Large.
K mart Reg. Price 5.66 ea.
SATURDAY ONLY
LOOK HOW YOU SAVE 3.77 each
Limit — 2 per customer

University Heights Shopping Centre
3986 Shelbourne St. (Saanich) Victoria, B.C.
Store Hours: 10 a.m. to 10 p.m. Mon. to Friday
9 a.m. to 10 p.m. Saturday
"We reserve the right to limit quantities"

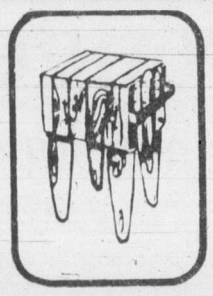
The Butcher Block Shop
ROCK MAPLE

1⅝" Thick CUTTING BOARDS		1⅝" Thick CARVING BOARDS	
16x12	19.95	16x12	22.95
15x20	26.95	15x20	29.95
24x18	36.95	24x18	39.95

BEAUTIFUL POLO CHAIRS
With solid wood frames and cane seats.
ARM CHAIRS 79.00
SIDE CHAIRS 69.00
KNIFE HOLDERS
In solid oak or ash.
30.00 to 33.00
Authentic Bentwood HAT RACKS
Natural or Walnut. CHRISTMAS SPECIAL 99.00
We have the Island's largest selection of Bentwood chairs and Butcher Block tables in all shapes and sizes. Ideal for Christmas gifts.
CHARGEX VISA
Drop by and visit our showroom at
4011 QUADRA ST.
VICTORIA
(At McKenzie Ave.) 479-5921
11-23

Wosk's
CAN YOU ANSWER THESE QUESTIONS?
Do you know how a Microwave oven cooks and works?
Can you prepare a complete meal in a Microwave Oven with ease?
If you want to learn how, then enroll now in our free 2-hour class sponsored by sponsored by
HITACHI
and Wosk's Ltd.
No purchase necessary
To enroll, drop into Wosk's Ltd. 1810 Store St. or Phone 385-8781
Limited number of seats available.
Wosk's LTD
1810 Store Street — 385-8781

Ten years later: Did law sanction murder or right?

Some call it a woman's right, a matter between a woman and her doctor. Others call it murder.

Few subjects are as emotionally charged and politically volatile as the abortion issue.

Now, 10 years after the abortion law was passed by Parliament, the matter is no less controversial.

The law enables special committees in approved hospitals to allow therapeutic abortions where it is certified a woman's life or health is endangered by a continued pregnancy.

It is seen by some mothers, fathers, doctors, politicians and clerics as either far too liberal or far too restrictive.

The touchstone of all debate is a 1977 report commissioned by the federal government

It is so comprehensive, says a justice department lawyer "that both sides, pro-life and pro-abortion, use its facts and figures to support their position."

The report, which included a survey of more than 2,000 doctors, is an encyclopedia of facts and trends about abortion in Canada up to 1975.

Experts say the results of the two-year investigation led by Toronto sociologist Robin Badgley are still valid four years later.

And, as Badgley stated, the number of therapeutic abortions reported to Statistics Canada has steadily increased each year since the law passed in 1969.

Coupled with the upward trend is an apparent drop in self-induced and criminal abortions. There is also a lower death rate resulting from abortion and pregnancy complications.

Latest figures available show 57,620 therapeutic abortions were performed in 1977. This was a 5.9-per-cent increase over the previous year.

More recent estimates are incomplete but health officials and hospital authorities across the country agree the upward trend is continuing.

In 1970, the first complete year after the law was passed, 11,151 therapeutic abortions were reported. By 1974, the figure was 48,136.

Dr. Peter Gillette of the Montreal General Hospital says a substantial number of Quebec abortions, for example, go unreported.

Physicians there say abortions are performed in doctors' offices because they are not done in hospitals.

One of the most celebrated cases involved Dr. Henry Morgentaler of Montreal who was acquitted three times by juries on illegal abortion charges.

Morgentaler indicated he had performed more than 6,000 abortions in his clinic. Under the law, abortions must be carried out in authorized hospitals after approval by a therapeutic abortion committee in the hospitals.

No prosecutions have been reported since Morgentaler was acquitted for the third time in 1976.

His east-end Montreal abortion clinic apparently continues to operate.

Gillette says the number of so-called back-alley abortions seems to have dropped because fewer women turn up with complications following such operations.

And Statistics Canada appears to bear this out with lower death rates linked to abortion.

In 1977, one death was attributed to abortion and 18 to pregnancy complications.

In 1965, these were 14 and 135, respectively. For 1970, the figures were 14 and 75.

Badgley estimated 46,100 women between 15 and 49 years old had had illegal abortions. Another 55,000 were believed to have either tried or succeeded in having a self-induced abortion — a criminal offence.

Deputy Police Chief Dennis Chisholm of Regina echoed a widespread attitude reflected in a Cross-Canada Survey by The Canadian Press, saying: "We haven't touched an (illegal) abortion in quite a long time."

British Columbia health officials say there are few illegal abortions in their province since legal ones are easy to obtain.

Not so, says Gillette in Montreal.

"The demand is there and it isn't being met by established channels. It's like prohibition."

And American abortion clinics continue to report many Canadian clients.

Last year, for example, 904 abortions were performed in North Dakota on women registering their principal address as Manitoba.

Statistics Canada says 4,300 women were reported in 1975 to have had legal abortions in the U.S. although Badgley put this figure closer to 10,000 since not all clinics or states record out-of-town abortions.

Another 4,200 were reported for 1976 and 2,300 for 1977.

Morgentaler acquitted three times

Abortion controversy

Politicians ignore issue say critics

Abortion critics say the government has virtually ignored the controversial subject since the law governing the operation came into effect in 1969.

Dr. Peter Gillette, a Montreal General Hospital gynecologist and obstretrician, says the issue has been scrupulously avoided since the abortion law was changed 10 years ago.

Also, he adds: "The Badgley report was given as little publicity as possible."

He was referring to a national abortion study in 1977 which found a great discrepancy in the availability of services across the country.

It also cited varying interpretations of the law among the provinces.

Yet medical experts say the study, conducted by a committee under Robin Badgley of Toronto, is still valid today.

The report made no specific recommendations regarding abortion. This was left to governments.

But the extensive study included a survey of 2,000 physicians and interviews with nearly 5,000 women who had legal abortions.

Committee members spoke to hundreds of government and hospital authorities, nurses, social workers, women who had illegal abortions, doctors who performed abortions and those who refused.

The Progressive Conservative government is expected soon to approach the provinces about the application of the abortion law.

An aide to Justice Minister Jacques Flynn says a meeting with provincial ministers should be scheduled soon.

The former Liberal government said it could work out difficulties involving abortion services with the provinces, but it never got around to addressing the matter.

The abortion law is a federal one, under the Criminal Code, but its enforcement is a provincial responsibility.

Legal abortions are performed in hospitals and their management, along with most health matters, falls under provincial jurisdiction.

None of the provinces has yet responded publicly to the Badgley study.

Quebec, however, is the only province to approach the abortion issue and it has adopted social policies apparently in line with Badgley's conclusions.

The Quebec social affairs ministry, saying it wants federal law applied throughout the province, offered funds for hospitals to set up abortion clinics which would also provide family planning and fertility information.

The health department reports 24 of Quebec's 262 hospitals had therapeutic abortion committees in January, 1978.

Denis Lazure, social affairs minister, says 22 additional hospitals had agreed to set up the clinics but there have been some difficulties.

Only about half are actually doing abortions.

Others were reported to have refused to become involved on moral and religious grounds.

Gillette of the Montreal General says that hospital performs about two-thirds of all abortions reported in Quebec.

He says it is not just the French-language hospitals which resist doing abortions, but hospitals with traditionally Roman Catholic affiliations.

St. Mary's Hospital in Montreal, for example, has Irish Catholic affiliations and will not set up a therapeutic abortion committee.

Gillette says the Quebec government's idea of solving the problem was to "throw money at it."

And in keeping with Badgley's conclusions, there is still much confusion about the abortion law, its provisions and application.

The question of consent for an abortion, as illustrated by authorities in Fredericton, is but one example.

Planned parenthood members in the province say a girl must be 18 to obtain an abortion without parental consent. A health ministry spokesman said, however, the age is 16.

But the eight New Brunswick hospitals — of a total of 39 — which have therapeutic abortion committees set their own rules.

And none say they would perform an abortion on a 16-year-old without parental consent and in some cases without approval from a spouse.

Accordingly, the interpretation of the requirements governing the obtaining of consent to all types of medical treatment, including therapeutic abortion, is traditionally set by hospital boards and administrators as Badgley reported.

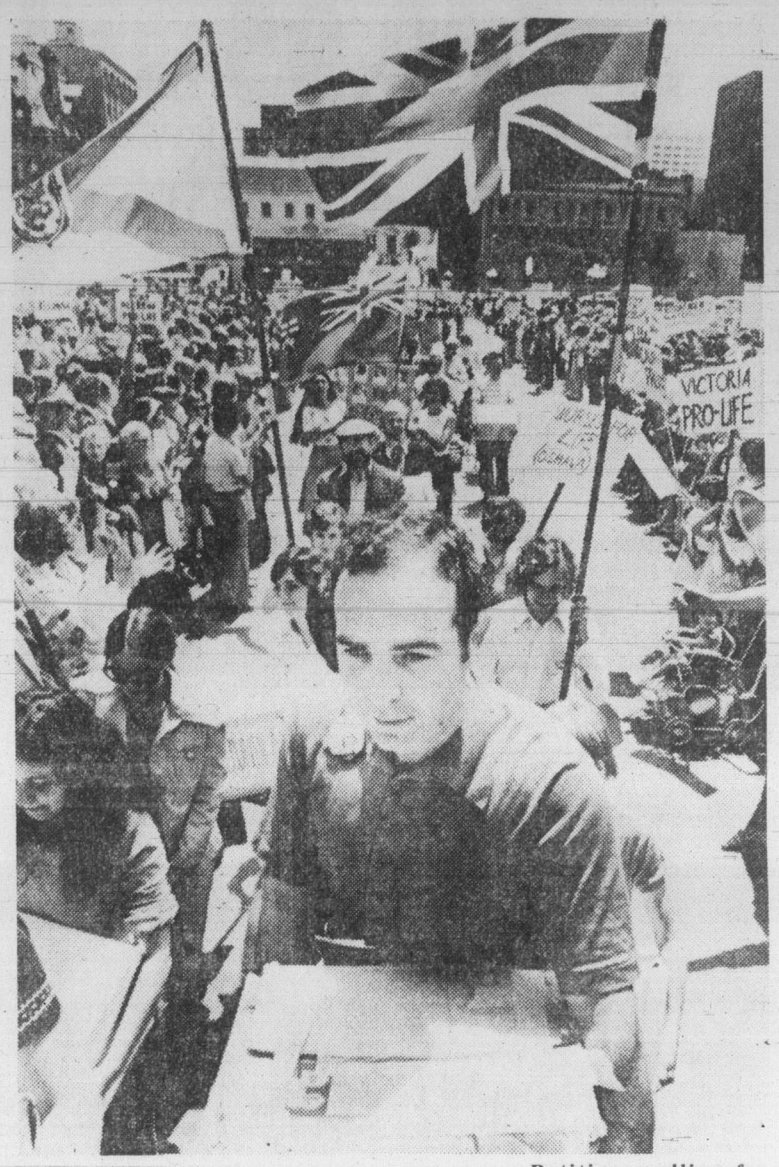

Petitions calling for tighter abortion laws were carried up Parliament Building steps in Ottawa May 29, 1975.

Stories
By CP writer
Marlene Orton

Photos
by Canadian Press

Issue divides code-bound doctors

The abortion issue has divided those who serve church and state.

It has brought families to court and has cut across the ethical code which binds the medical profession.

The Canadian Medical Association recently revised its position on the matter at a time when abortion has been affected by major technological advances in pre-natal care.

Doctors who refuse to perform abortions for moral and religious reasons are no longer required to refer their patients to other doctors or agencies.

Some felt that since a doctor was bound to refer the patient elsewhere, he might send her to pro-life clergymen and social agencies until she had no choice but to continue the pregnancy.

Dr. L. J. Genesove of Willowdale, Ont., summed it up "Where the issue of abortion is concerned, there are doctors who feel a patient's mortal soul will perish if he refers her elsewhere for an abortion. We can't inflict on the doctor the responsibility of having to negate his own code of ethics."

The use of pre-natal diagnostic testing has brought physicians closer to the ethical and moral problem of what some call selective therapeutic abortion.

Three methods now can be used to diagnose genetic diseases and abnormalities in fetuses.

Doctors say about 95 per cent of those tested are normal.

But as one Ottawa doctor put it: "There are physicians who would deliberately withhold information of such tests if they feel it would lead automatically to abortion."

Says Dr. Ron Benzie, a University of Toronto professor of gynecology and obstetrics: "Disaster can be redeemed with love but for those who can avoid disaster, abortion may be justifiable."

Moreover, he says, these tests are important to those opposed to abortion since "preparation may be needed on an emotional and even a financial basis by the family that has chosen to continue in the knowledge that the fetus has been predicted to be abnormal."

The courts are becoming a battleground for families unable to settle the issue.

In Halifax, a 19-year-old woman, separated from her husband, was scheduled earlier this summer for a therapeutic abortion. When her husband found out about the operation he threatened to sue the hospital and the doctor.

Arthur Foote, family law expert at Dalhousie University, Halifax, says the hospital backed off after the husband applied for a court injunction to prevent the operation.

In another action, a family court judge ordered that a guardian be appointed for the unborn child — a ruling which some say could set a legal precedent.

Foote says the case marks the first time a guardian has ever been appointed for a fetus.

He adds that a British court ruled two years ago that a father has no legal right to prevent his wife from having an abortion.

David Dehler, an Ottawa lawyer, is reported to have represented three fathers who obtained interim court injunctions restraining hospitals from performing abortions until court hearings could be held.

In all three cases, the abortions apparently were never carried out.

But he was unsuccessful when he launched a class action in Ontario Supreme Court on behalf of all fetuses to prevent two Ottawa hospitals from performing therapeutic abortions.

Mr. Justice Sidney Robins threw out the case on grounds that Parliament has ruled life does not begin until birth and fetuses are therefore not persons in the legal sense and not entitled to legal representation.

Lawyer David Stinson, who represented the hospitals, said the ruling established that abortion is a moral and philosophical issue, not a legal one, and must be resolved by Parliament and not the courts.

Meantime, Joe Borowski, a former Manitoba cabinet minister, began last year a mission to fight legalized abortion through the courts.

He filed a statement of claim in Court of Queen's Bench which asks the court to declare the amendments to the Criminal Code dealing with abortion invalid and inoperative and that the outlay of public money for abortion is unlawful.

Borowski's counsel says his client wants "a declaration from the courts that legislation which purports to legalize certain types of abortion is contrary to the Canadian Bill of Rights, which guarantees to all individuals the right to life."

Pro-life groups had hoped to organize for a good fight during the May federal election, but the subject did not blossom into a major national issue.

However, in British Columbia, Victoria child pyschiatrist Dr. Philip Ney ran unsuccessfully as an independent candidate on a pro-life platform.

Ney had admitted earlier he was part of a group offering cash for live, unwanted fetuses.

Their classified ad read: "Unwanted babies wanted. In order to save babies from death by abortion and to ensure the continuation of pregnancy, we will pay cash for every living fetus scheduled for an induced abortion."

For Andy Hogan, a Roman Catholic priest and a New Democrat who was re-elected in Nova Scotia, the matter of abortion is difficult.

The official NDP policy is to remove abortion from the Criminal Code, making it a matter between a woman and her doctor.

Hogan believes life begins at conception and that the health provision in the abortion law is subject to wide interpretation.

And Pope John Paul II reaffirmed the Roman Catholic position against abortion during his recent United States tour.

Last year, Roman Catholic bishops in Canada began a campaign to reduce abortions. This would be done, they said, by increasing family life awareness and reducing the number of pregnancies resulting from what they called a superficial attitude towards sexuality.

They did not mention artificial birth control, which is also prohibited by the Roman Catholic Church.

The Anglican Church of Canada, however, has declared that abortion is sometimes justifiable and necessary.

This position, officially accepted at the General Synod in 1975, followed a study on human life.

The study declared that responsibility for the decision rests with the mother and the medical personnel involved.

Demonstrators marched in Ottawa, May 9, 1970 to protest laws

PRE-CHRISTMAS
SWEATER SALE
HAND KNITTED
VIRGIN WOOL
FROM $69.95 EACH
CHARGEX—LAY-A-WAY—MASTER CHARGE
Moccasins — COWICHAN INDIAN SWEATERS—Jade and Silver Jewellery — WOOD and SOAPSTONE CARVINGS —CANADIAN SOUVENIRS
20% OFF ALL GENUINE COWICHAN INDIAN SWEATERS
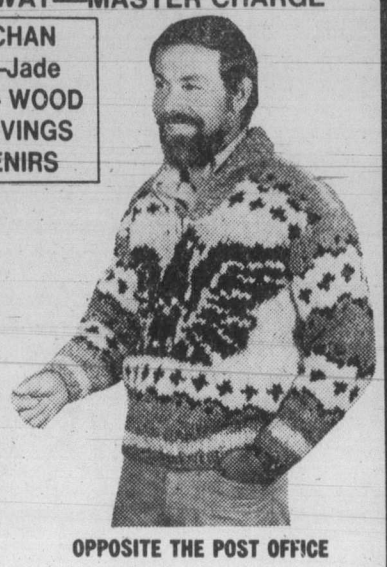
Sasquatch Trading Ltd.
OPPOSITE THE POST OFFICE
Open Daily—9 a.m. to 6 p.m.
OPEN SUNDAY 10 a.m. to 5 p.m.
1233 Gov't St. — 386-9033
11-23

LIVING/MEDICAL

Health suffers in birth trend

By JOAN GOULDING
Colonist-Los Angeles Times Service

WASHINGTON — In future generations, more and more children will be born in the United States with significant physical and social handicaps if the birthrate among teen-aged girls continues to rise.

"Babies born to women under 15 years of age have three times the number of brain and nervous system disorders of children born to mothers older than 15," according to the Department of Health, Education and Welfare.

What is more, a baby born to a mother under 16 is twice as likely to be premature and weigh 5 pounds or less. And the infant is three times more likely to die in the first year of life than a child born to a mother 20 to 24 years old, HEW has found.

"Young mothers are not producing healthy babies," said Dr. Joan Guildemeister, a professor of human development at Howard University in the nation's capital. "We are seeing a generation of kids starting with many strikes against them.

"We've always known the teen-age mother is not the ideal mother. Now they are almost our only mothers."

The birthrate for women under 20 as a whole has declined over the last two decades — but the youngest members of this group continue to buck the trend.

According to a recent study cosponsored by the Transnational Family Research Institute and Planned Parenthood of Metropolitan Washington "Within the teen-age population, the proportion of births represented by younger women under age 18 actually rose from 31 per cent of all teen births in 1966 to 40 per cent in 1975-77."

Among women under 16, the number of births increased from 25,000 in 1960 to 42,000 in 1977 the study reported.

The physical immaturity of the mother, the fact that she is less likely to receive early prenatal care and that she is more likely to have poor nutrition habits are all factors that contribute to a higher rate of defective births.

Studies indicate that children raised by very young mothers experience a disproportionate incidence of mental and emotional handicaps.

Because 90 per cent of unmarried teen-age mothers now choose to keep their babies — compared to a decade ago when 90 per cent surrendered them for adoption — the implications are serious and long term.

Dr. Doris Welscher, a Johns Hopkins University psychologist, said in an interview that children of teen-aged mothers score significantly lower in I.Q. and achievement tests than children of older women.

Dr. Welscher, who has participated in a 12-year study of 5,000 young mothers and their children, said the chances are great that these children will follow the example of their parents — become teen-aged parents themselves — and that the cycle thus will start again.

Studies to date of the intellectual and psychological problems confronting the child of a teenager are not conclusive, but Dr. Guildemeister said she doubts the ability of a 16-year-old girl to fulfill needs of her baby.

"They (the young mothers) are not autonomous people," she said. "They have dependency needs. This mother (with dependency needs of her own) then has to cope with a person dependent on them."

Teenagers are not ready to cope with the responsibility of child-bearing unless they get a great deal of help, she said. Most young mothers receive some assistance, because most bring their babies into their parents' homes, but too often the mother comes from an unstable home herself.

If the children of teen-aged mothers represent some loss to society, the responsibility and burden of motherhood often prevents the adolescent parent from participating fully in society.

Pregnancy at a young age exposes a girl to serious health risks and frequently ends her education. Many never achieve financial independence — half of the Aid to Families with Dependent Children payments go to families established when the mother was a teenager, according to government records.

The problem is basically one of "a lot of human waste," Dr. Guildemeister declared.

Your Good Health

Dear Dr. Donohue: I am a 20-year-old female who occasionally gets asthma attacks, brought on by allergy to certain dust and pollen. I get allergy shots each week. I recently tried running after a year of hardly doing any exercise at all. In a few minutes, I couldn't tell whether I was having an asthma attack or was just out of breath. Should asthma prevent me from taking part in any strenous exercise. — **B.L.M.**

An easy way to tell if you are having an asthma attack when exercising is to stop exercising. If you can breathe easily upon resting then you can lay your breathlessness to the exercise. If the attack of breathlessness were due to a pollen in the air, you'd have it, running or not.

It's not wise to begin exercising so strenuously, at first, to the point where you gasp for breath. You can judge this by a simple test. You ought to be able to carry on a conversation while running. If you can't, you are overdoing it.

Another problem some people have is called "exercise induced asthma," a tendency for the airways to constrict when exercising. This can be determined in a doctor's office by testing lung function during exercise.

Modern treatment emphasizes some amount of exercise for the asthma patient within his or her limits.

Dear Dr. Donohue: Why would a hole be punched into your chest and some marrow removed? Is this a cancer test? Is it dangerous? Does it leave side effects? — **A.E.R.**

I don't mean to smile, but I had to suppress a small grin when I read the words, "hole punched in your chest." Some readers have picturesque ways of describing surgical procedures to make them sound like something left over from the medieval torture chambers.

What you refer to is marrow aspiration. The skin over the breastbone is deadened with a pain killer. Then a small needle is introduced through the breastbone to its mid portion, the marrow. Doesn't that sound better than "punching a hole in your chest"?

Marrow is where blood cells are made, so much is learned from this test. Sometimes it can detect the cause of anemia or some disorder of the white blood cells. It is slightly uncomfortable, but no more so than routine dental work.

If anyone told me someone was going to punch a hole in my chest I'd have second thoughts. There are no after effects except for the mild discomfort mentioned. It might be part of a cancer testing.

Dear Dr. Donohue: Please write something on decompensating schizophrenia. What is the best treatment? — **H.C.**

"Schizophrenia" covers a number of severe mental problems. "Decompensating" is a psychiatric term and it means the patient is getting worse. For example, it can mean that a person is getting less able to distinguish things that exist only in his imagination from what really exists in the world around him. The best treatment is prompt referral to a psychiatrist, the expert in treating such problems.

Dear Dr. Donohue: I saw the word "oxyuriasis" on a report. What's it mean? — **N.F.**

Pinworms.

Dear Dr. Donohue: Is there any truth to the idea that on some days you are taller than on others? — **C.R.**

You might be taller on Monday morning if you've been laying around all weekend. After lying flat on the back for a long time the spine may straighten out a bit and add a couple of fractions of an inch to your height.

But most people are measured after being on their feet for some time, so you can figure on being just about as tall or short on one day as on another.

This Saturday, have a great Canadian Weekend with us.

Don't miss the upcoming issue of the magazine that will be read by more people across Canada than any other. It's the new Canadian Weekend and here's what's in it for you:

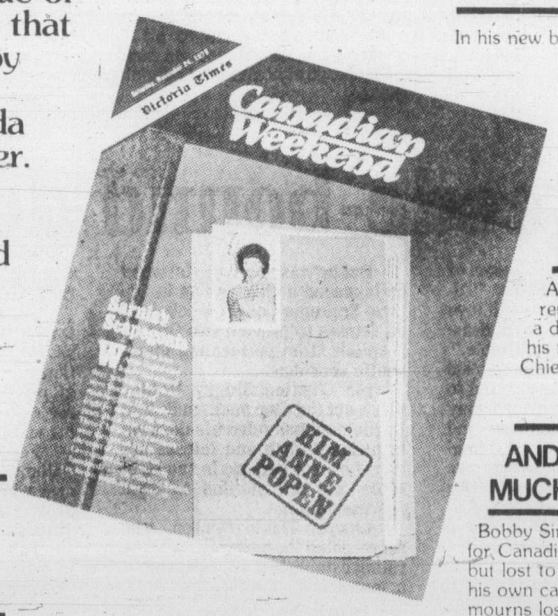

WORKING ON WATER
In his new book Allan Anderson travels from coast to coast meeting the men and women who earn their living from the lakes, rivers and seas.

THE DAY I NEEDED DIEF
An Ottawa reporter remembers trying to raise a down payment for his first home - and the Chief came through.

AND THERE'S MORE, MUCH MORE
Bobby Simpson fought for equal pay for Canadians in the CFL and won, but lost to an accident that cut short his own career. Song for Michael mourns lost values and lost friends. Harry Bruce defends his fellow joggers and Margo Oliver prepares us for the Christmas panic with cook-ahead goodies.

CHILD ABUSE
It's been three years since little Kim Anne Popen died, lonely and abused. Her parents were found guilty of manslaughter and her mother is now serving seven years in jail. But it didn't end there. This week, in Anatomy of a Witch Hunt in an Upright Town, John Doig investigates the aftermath of the two-year-old's death and finds that the effects of Sarnia's righteous wrath are far from over.

DON'T MISS IT!
There's all this and more colorful, exciting reading every week in the new Canadian Weekend. Look for it — and have a great one.

LOOK FOR MORE GREAT READING IN THIS SATURDAY'S TIMES

ENJOY a very good hobby . . .
polishing rocks!
with either a rubber-barrel tumbler OR a complete lapidary unit (diamond saw, grinder, sander, polisher)
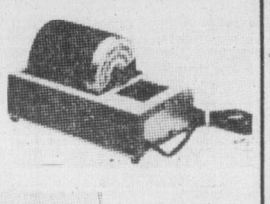
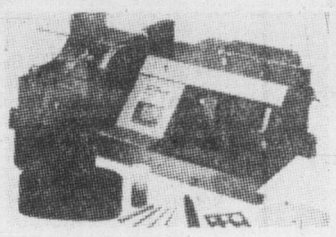
Curious about our "snow flake"? —It's a pattern found in one of our local beach stones also called "flowerstone" or more properly feldspar porphyry
Many models in stock at:
THE ROCKHOUND SHOP
Tues. to Sat. 388-5341
777 CLOVERDALE
Discover us soon!
11-17

Bulletin Board

Victoria Choral Society conductor Rodney Webster presents Gounod's, St. Cecilia mass at 8 p.m., today, at the Metropolitan United Church, corner Pandora and Quadra. Organist, Edward Norman. Soloists: Susan Austin, soprano; Richard Margison, tenor; David Grubb, bass.

FOCUS CLUB

UVic Gay Focus Club is sponsoring a coffee house social evening from 7:30 p.m. to midnight, Sunday, at Albby's Restaurant, 617 Johnson Street. Evening is open to both men and women.

SUPPER

Ladies Auxiliary, Navy League of Canada, Victoria branch, will hold a pot luck supper and meeting at 7 p.m., Monday, in Rainbow Barracks, Macaulay Point.

MEETING

Monthly meeting of Victoria Handweaver's and Spinners Guild will be held at 7:30 p.m., Tuesday, in St. Lukes Parish Hall, 3821 Cedar Hill Cross Road.

SLIDE SHOW

Vietnam Visit slide show and talk by Professor James Foulks, Ph.D, M.D., at 8 p.m., Tuesday, at St. John's Anglican Church basement, 1611 Quadra Street. Foulks visited Vietnam in August of 1979 and will give his impressions of the situation in that country with regard to the boat people.

LECTURE

The faculty of human and social developement is sponsoring a public lecture for the International Year of the Child from 7:30—9:30 p.m., Tuesday, at the University of Victoria, Clearihue A, 106. Dr. David Morley will speak on Perspectives on International Child Care.

CAMERA CLUB

The Victoria Camera Club will hold its general meeting at 8 p.m., Tuesday, at Cedar Hill Community Centre. A Color Presentation by Archie Millar of the Victoria Color Study Group is planned. Visitors welcome. For further information call 652—4357.

"Ye Olde Trading Centre since 1944"
Mais
Furniture & Appliances
1821 Cook St. 385-2435
OPEN FRIDAY 'til 9 p.m. SAT. 9:30 to 5:00
OUR PRE-INVENTORY SALE CONTINUES 'til DEC. 1st
MICROWAVE OVENS
Slightly Used Sharp Variable Control. Reg. 699.95 .....SALE 639.95
Sharp Deluxe Reg. 829.95 .....SALE 540.00
Gibson Solid State Meat Probe, Digital timer. Reg. 619.00 .....SALE 530.00
Sharp Carousel Variable Cooking Control Reg. 789.00 .....SALE 700.00

HERE ARE JUST A FEW FURNITURE ITEMS
FLIP FLOP CHAIR BED Reg. 119.95 ..... SALE 89.95
CHAIR BED Arms drop from comfortable chair to bed. Reg. 329.95 ..... SALE 249.95
WOODEN ROCKERS, pine finish Reg. 99.95 ..... SALE 79.95
5-PCE. DINETTE —Bentwood chairs, 36" round table opens to 50" with one leaf. Reg. 599.95 ..... SALE 479.00
3-PCE. COFFEE TABLE SET Reg. 299.95 ..... SALE 239.95
BAR STOOLS Swivel seat. Reg. 95.00 ..... SALE 79.95
BAR STOOLS Pine finish, padded seat. Reg. 89.95 ..... SALE 79.95
MANY, MANY MORE ITEMS ON SALE NOW!
● No charge for delivery and any item in stock delivered within 48 hours
● Top trade-in allowance ● Complete financing ● We service what we sell
11-23
"Ye Olde Trading Centre since 1944"
"Ye Olde Trading Centre since 1944"

Merle Oberon dies at age 68

Oberon
. . . petite beauty

LOS ANGELES (UPI) — Merle Oberon, a glamorous beauty who was one of Hollywood's brightest movie stars in the 1930s and 1940s, died Friday at Cedars-Sinai Medical Centre from the effects of a stroke. She was 68.

Miss Oberon suffered the stroke at her Malibu Beach home late Thursday night and was rushed to the hospital where she had heart surgery a year ago.

She was in a coma when she arrived and never regained consciousness, according to Larry Baum, associate hospital administrator.

She died at 3 p.m. Her fourth husband, actor Robert Wolders and other members of her family were in the hospital at the time, Baum said.

Miss Oberon first got a foothold on the ladder to movie stardom in England playing opposite Charles Laughton as one of the many wives of King Henry VII.

In November, 1978, at the same hospital, Miss Oberon underwent successful heart surgery during which an aortic valve was replaced.

Miss Oberon, who was born Estelle Merle O'Brien Thompson, was perhaps best remembered for her tragic role opposite Sir Olivier in *Wuthering Heights* in 1939.

Her dark beauty, slanting eyes and rosebud mouth brought her international fame and she was a symbol of fashionable elegance.

Miss Oberon was born on the island of Tasmania where her mother was visiting a relative and she lived in Calcutta, India, until she was 16 when she moved to England.

She performed bit roles in English films for two years, then met producer Alexander Korda who signed her to a contract, groomed her for exotic roles and eventually married her.

The petite — five feet, two inch — beauty starred in *Wedding Rehearsal* and three other films before she got her first big break in *Private Lives of Henry VIII.* Her other English hits were *The Private Life of Don Juan* with Douglas Fairbanks Sr. and *The Scarlet Pimpernel* with Leslie Howard.

Twentieth Century-Fox Studio imported her to Hollywood in 1934 for *The Folies Bergere de Paris* and later she played an American girl in *The Cowboy and the Lady* with Gary Cooper.

She divorced Korda in 1945 and married her camerman, Lucien Ballard. They were divorced in 1949 and she married Bruno Pagliai, an Italian-born Mexican steel tycoon.

Wolders, a Dutch-born actor who was her fourth husband, was 29 years her junior when they married in January 1978.

HOLLY
Gift Boxes
sent to any postal address
Total cost including First Class Air Postage

	½ LB. (250 grams)	1 LB. (500 grams)	2 LB. (1 kilo) *(weight approx.)
CANADA	3.50	5.55	9.90

(Select berried, professionally treated and packed. Gift card and variegated holly included.)
DEADLINE DECEMBER 5th
MacArthur Nursery and Holly Orchard
350 Sparton Road, Victoria, B.C. V8X 3X3
479-6208 or 479-2563
PLEASE PHONE OR WRITE YOUR ORDER IN!
"Support Your Local Grower"

Scientology papers reveal smear plot against writer

WASHINGTON (UPI) — The Church of Scientology plotted to silence a critical New York writer by framing her as the FBI's prime suspect in a series of bomb threats, according to documents released Friday.

Paulette Cooper, 37, said the scientologists' plots were part of a campaign of harassment that led to criminal indictment on criminal charges. She said she became deeply depressed and was forced to seek psychiatric help.

Miss Cooper said the church began harassing her in 1969 when it learned she was working on a book about the organization. Shortly after *The Scandal of Scientology* was published in 1971, she was indicted by a federal grand jury on charges she sent a bomb threat to church offices.

The charges were dropped in 1975, but the harassment continued, she told a news conference Friday, and she finally volunteered to take sodium pentathol — a truth serum — to prove to prosecutors she was innocent of the bomb threats.

It was Friday, when U.S. District Judge Charles Richey made public thousands of additional documents the FBI seized from the church in 1977 raids, that Miss Cooper obtained proof the church campaigned to smear her reputation.

A church document, dated April 1, 1976, disclosed the church was plotting to frame Miss Cooper as a perpetrator of further bomb threats.

The document described a proposed "Operation Freakout," in which a scientologist with a voice similar to Miss Cooper's would phone an Arab consulate in New York City screaming obscenities and threatening, "I am going to bomb you ..."

The plan also called for sending a written bomb threat to an Arab embassy after first scheming to get Miss Cooper's fingerprints on the notepaper used for the threat. The scientologists also plotted to send a member masquerading as Miss Cooper to a laundromat and make an angry bomb threat, then tip off the FBI.

The goal of the plan, the document said, was "to get P.C. (Paulette Cooper) incarcerated in a mental institution or jail, or at least to hit her so hard that she drops her attacks."

The documents were among cartons of scientology files seized by the FBI that led to the indictment of 11 church members. Richey recently found nine of them guilty of conspiring to infiltrate federal agencies and steal government documents.

Rocket auto tries record

EDWARDS AIR FORCE BASE, Calif. (Reuter) — Stuntman Stan Barrett piloted his needle-nosed rocket vehicle at 870.75 kilometres an hour Friday in preparing to become the first man to break the sound barrier on land.

The organizers of the speed attempt, in announcing Friday's speed, said Barrett, 36, might try to break the sound barrier — by reaching a speed of about 1,200 kilometres an hour depending on the temperature — this weekend.

To guage the speed of sound is a complicated exercise since the motion depends on the temperature, but at room temperature its speed in the air is about 344 metres per second.

"The thrust and acceleration of a new 48,000 horsepower rocket-engine we are using is incredible," Barrett, who has doubled for actors Paul Newman and Burt Reynolds in film stunts, said after Friday's run on a dry lake bed near this U.S. Air Force base.

The red rocket, which has a cockpit and is mounted on two wheels at the back and one at the front, reached its top speed so far, 1,022 kilometres an hour, at Bonneville Salt Flats, Utah, last September.

"I let the steering of the rocket intimidate me at Bonneville, but I did not let this happen today," Barrett said Friday.

LIGHTING
FIXTURES AND SWAGS
1633 Hillside Ave.
Opposite the
Hillside Shopping Centre
595-5323
sun'dial

NEWLY ARRIVED
FIELDCREST
bath dressing
300 lbs. in extraordinary
NEW colours: Aqua, Avocado,
Jonquil, Purple and
all your old favourites.
The Water Closet—
Always A Pleasure
1640 OAK BAY AVENUE
595-1123
THE WATER CLOSET

Britain pushes for EC equity

LONDON (CP) — Margaret Thatcher will be taking her privy purse to Dublin next week, but the chequebook definitely stays home.

The British prime minister is going to the European Community summit intent on withdrawals, not deposits — and substantial withdrawals at that.

Britain's entry into the EC has never held widespread popular support here and Thatcher's contention that the country is paying far more than its share to keep that body afloat is winning her all-party support for her stand.

That Britain has a point is accepted by the three Benelux countries which have launched conciliatory initiatives aimed at avoiding a deadlock at the summit.

Financial leaders of Belgium, the Netherlands and Luxembourg agree that Britain should benefit from a modification of the corrective mechanism.

Shorn of technical jargon, this would mean a 30-per-cent cut next year in Britain's net payments. This would mean a saving to Britain of about $900 million.

Thatcher, however, has stuck to her guns. She is going to Dublin still intent on demanding new budgetary arrangements to provide a broad balance between Britain's payments and receipts.

Even the Benelux compromise is regarded here as a stopgap measure which does not go far enough.

The Conservative prime minister's hard line has been endorsed by Peter Shore, Labor shadow foreign secretary in a rare exhibition of parliamentary solidarity.

Shore maintains that Britain and the EC are on a collision course and he argues that if the Dublin summit fails to reach a solution on this problem, the British government should take unilateral action to regain greater control over Britain's tax revenues.

Whatever is done, Sir Geoffrey Home, the chancellor of the exchequer, says it must be a long-term solution.

Cripple held in shooting

CHICAGO (AP) — A 21-year-old man was fatally shot at a party after he asked the question "What?" to a guest in a wheelchair, police say.

Authorities said Thursday they charged a paraplegic guest at the party, Albert Stewart, 23, with murder after he allegedly fled the scene in his motorized wheelchair.

Witnesses reported that Stewart and Kelvin Adams were attending a party early Thursday when Stewart interrupted a conversation Adams was having. The witnesses said Adams asked "What?" and Stewart became enraged, saying: "Don't say 'what' to me."

Police said Stewart then pulled a gun from underneath his paralysed legs, shot Adams once in the neck and forced another guest to assist him down the stairs from the second-floor apartment. Adams died several hours later in a hospital.

Stewart, who lost the use of his legs when he was shot a year and a half ago, was arrested later in his own apartment, authorities said.

1/2 PRICE SALE
SPECIAL PURCHASE
From SCOTLAND
200 TERIBUS
PURE WOOL SWEATERS
PURE VIRGIN WOOL
The Woolmark Label. If it wears it ... it's worth it.
SHETLAND SWEATERS
CREW NECK and V-NECK STYLES
WHILE QUANTITIES LAST
REG. 40.00
19.95
THE SWEATER SHOP
QUALITY BRITISH WOOLLENS
CHARGEX VISA
AMERICAN EXPRESS
master charge
817 GOVERNMENT ST. 384-2515
PLUS 10% OFF
The Purchase Of A
Sweater Shop Gift Certificate With
This Bonus Coupon
817 Government St. 384-2515
11-22

CANA-TRIM
Great Canadian Weight Plan
LOSE 3-4 LBS.
PER WEEK SAFELY
Phone 384-2333
764 Yates St.
(in Maynard Square)

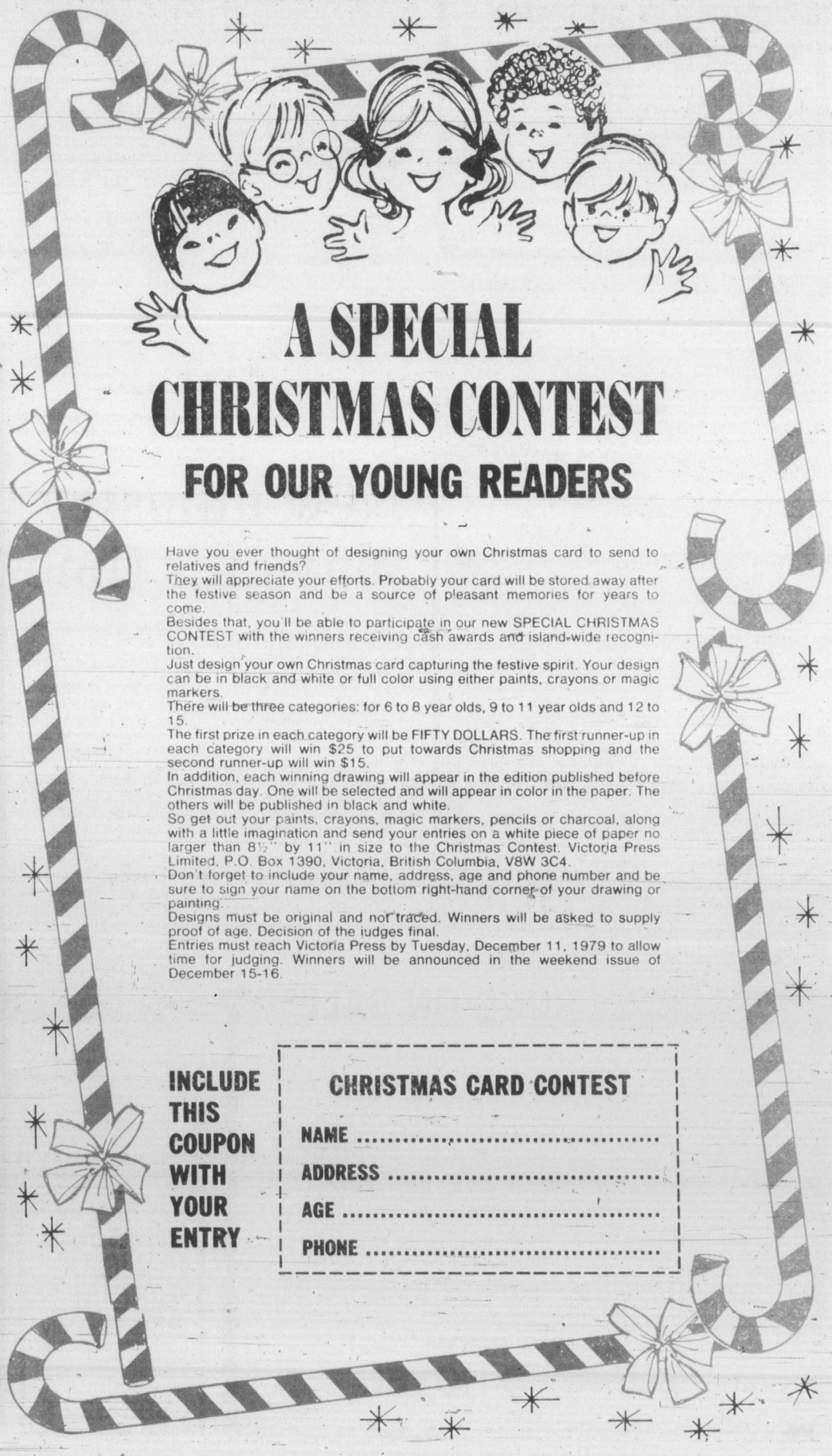

A SPECIAL CHRISTMAS CONTEST
FOR OUR YOUNG READERS

Have you ever thought of designing your own Christmas card to send to relatives and friends?

They will appreciate your efforts. Probably your card will be stored away after the festive season and be a source of pleasant memories for years to come.

Besides that, you'll be able to participate in our new SPECIAL CHRISTMAS CONTEST with the winners receiving cash awards and island-wide recognition.

Just design your own Christmas card capturing the festive spirit. Your design can be in black and white or full color using either paints, crayons or magic markers.

There will be three categories: for 6 to 8 year olds, 9 to 11 year olds and 12 to 15.

The first prize in each category will be FIFTY DOLLARS. The first runner-up in each category will win $25 to put towards Christmas shopping and the second runner-up will win $15.

In addition, each winning drawing will appear in the edition published before Christmas day. One will be selected and will appear in color in the paper. The others will be published in black and white.

So get out your paints, crayons, magic markers, pencils or charcoal, along with a little imagination and send your entries on a white piece of paper no larger than 8½" by 11" in size to the Christmas Contest. Victoria Press Limited, P.O. Box 1390, Victoria, British Columbia, V8W 3C4.

Don't forget to include your name, address, age and phone number and be sure to sign your name on the bottom right-hand corner of your drawing or painting.

Designs must be original and not traced. Winners will be asked to supply proof of age. Decision of the judges final.

Entries must reach Victoria Press by Tuesday, December 11, 1979 to allow time for judging. Winners will be announced in the weekend issue of December 15-16.

INCLUDE THIS COUPON WITH YOUR ENTRY

CHRISTMAS CARD CONTEST
NAME .....
ADDRESS .....
AGE .....
PHONE .....

Lines of responsibility redrawn

Premier Bennett took his 18-portfolio cabinet Friday, shook it by the scruff of the neck and then set it down in almost unrecognizable shape.

The ingredients were the same, most of the names the same, but the lines of responsibility had changed drastically.

Of the 18 portfolios, only seven remained in pre-shakeup hands. James Nielsen held on to consumer and corporate affairs, Tom Waterland remained in charge of forests, Grace McCarthy hung on as human resources minister and deputy premier, Don Phillips remained in industry, tourism and small business; James Chabot was still in lands, parks and housing; William Vander Zalm was still municipal affairs minister, and Alex Fraser remained in charge of highways and transportation.

BUT EVEN in those seven portfolios there were changes in responsibilities and in the alignment of ministerial duties.

With three new faces in the cabinet and eight upward, sideways or downward shifts, the major surprises lay in the promotion of Hugh Curtis from provincial secretary to finance minister.

Curtis had been regarded as an excellent choice for the provincial secretary's post eight months ago and had been odds-on favorite to retain that post in whatever shuffle took place.

But Friday he moved into finance, and former finance minister Evan Wolfe walked down the corridor to take over Curtis' old provincial secretary's office.

The other major changes involved the switch of Allan Williams for the labor ministry to attorney general, and former attorney-general Garde Gardom moved to a new ministry of intergovernmental affairs. Williams will be replaced by rookie MLA Jack Heinrich of Prince George.

AMONG THE new ministers there was only one major surprise—the appointment of deputy speaker Stephen Rogers to the environment ministry, a place left vacant when Rafe Mair was shuffled to the health ministry to replace Robert McClelland who now takes over energy, mines and petroleum resources from James Hewitt.

Hewitt was one of the few cabinet ministers to receive an open push down the ladder as he vacated the powerful energy, mines and petroleum resources portfolio to return to agriculture, the portfolio he held when first appointed to the cabinet.

Brian Smith, mayor of Oak Bay, won his seat at the cabinet table when the ministry of education, science and technology was split.

Pat McGeer retains universities, science and communications, and Smith takes over the education wing of the former ministry.

Wolfe
. . .down the corridor

Williams
. . . major switch

Hewitt
. . . push down ladder

BEYOND THE cabinet shuffles were a series of administrative changes which move around senior officials, some of whom have been in the public eye of late.

Government information services and the communications planning advisory now headed by David Brown will move from the premier's office to the provincial secretary's wing.

When that move is completed, the executive wing will have its own senior deputy minister responsible for day-to-day dealings with other ministries, leaving Premier Bennett free to develop government policies.

New Intergovernmental Affairs Minister Garde Gardom will assume responsibility for B.C. House in London and for a first appointment to a newly-created B.C. House in Ottawa.

THE OTTAWA establishment will have responsibilities for maintaining strong liaison between Victoria and the national capital. The Ottawa office will be headed by Dan Campbell, who had been executive director of the old intergovernmental affairs branch.

At the cabinet committee level, McClelland becomes chairman of the economic development committee, Curtis heads the powerful treasury board, and Rogers becomes chairman of the environment and land use committee and Smith, chairman of the social services committee.

Hewitt, who appeared to take his loss of the energy portfolio with good grace, will head the agricultural land commission and will also be the minister responsible for the Insurance Corporation of B.C.

All ministers, new, old and recycled, were sworn in at Government House shortly before noon Friday.

Bennett said the tourism segment would be spun off within a month into its own ministry.

HE SAID appointment of a tourism minister was being held off until loose ends such as current small business and tourism programs could be cleaned up.

Bennett said the agriculture community had put a great deal of pressure on the government for an experienced minister.

"I certainly, in making selections, try to respond to the people that the ministers will be dealing with and Mr. Hewitt has earned the respect of the agriculture industry; he understands it. It's very important to B.C."

Hewitt said he would have liked to stay on with energy because "there are a number of things that are 97 per cent completed."

"However, I do not consider it a demotion. Agriculture is one of the major industries in the province and with the addition of the agricultural land commission, I am very excited and very pleased with the challenge."

HEINRICH SAID that as labor minister he would continue the job done by Williams and the former minister's stand against passage of right-to-work legislation.

Curtis said he was surprised at his appointment to finance.

"I didn't contemplate it," he said. "I have a lot of ideas—some of which will work and some which will not work. It is a great opportunity for any individual in government."

Attorney-General Williams said he would continue the programs started by Gardom, particularly "his moves in reducing the carnage which results from the mixing of alcohol and gasoline."

Vander Zalm said he was enjoying his ministry, found it a challenge and was happy he was not moved; and McClelland said he was excited and pleased with his shift to the energy portfolio.

He said the government's long-promised energy policy would be "a priority of the ministry and the government and it will be developed."

New ministry plays for time

Canadian Press

Premier Bennett said Friday he hopes the new intergovernmental affairs ministry will reduce his workload, improve relations with other governments and give him more time to be boss.

The new ministry, headed by former attorney-general Garde Gardom, is to co-ordinate and develop policies, strategies and activities for B.C.'s relationships with other governments. It will be responsible for constitutional affairs.

The ministry will also take over cabinet administrative duties, freeing the premier's office to concentrate on policy development, Bennett said.

Gardom says he is fascinated.

"It is a great challenge to me, it's a very heavy responsibility and I am looking forward to coming to grips with it to the best of my ability."

Bennett said the ministry will be responsible for B.C. House in London and for a new B.C. House in Ottawa—headed by former municipal affairs minister Dan Campbell, director of intergovernmental affairs in Bennett's office and Social Credit party campaign manager during the last two provincial elections.

Bennett said his deputy minister for constitutional matters, Mel Smith, will move to the new ministry.

The premier said intergovernmental relations will monitor activities and relationships of other governments among themselves and with B.C.; co-ordinate the relationships of B.C. ministries and other governments; and represent B.C. at meetings with other governments.

Eurodown
Makes Your Sleep Special
eurodown quilts
"The Down Quilt, Pillow and Accessory Specialists"
1728 Douglas St.
Victoria, B.C. V8W 2G7
(604) 384-0133

discover the Eurodown experience

Honey's DONUTS
• DELICIOUS DONUTS
• BAKED FRESH DAILY
• DID YOU KNOW THEY ARE:
• CHEAPER BY THE DOZEN?
• ORDER NOW FOR YOUR HOLIDAY PARTIES
381-0121
WE'RE RIGHT DOWNTOWN
Corner of Government and Johnson St.
WE NEVER CLOSE! 11-23

The Little Gallery
is pleased to invite you to an exhibition of paintings by
LES HAYS

The exhibition will continue from November 26th to December 1st.
Gallery Hours:
9:00 a.m.-5:00 p.m.
Monday to Saturday
725 Yates Street 382-2343

PERSIAN RUGS ON SALE
Have you ever seen 1,000 pieces of Persian and Oriental rugs and carpets, many pieces of collectors' items like 100% natural pure silk Qums, museum pieces of Silk and Goat's Down Isfahans, extremely fine weave part silk Naeins, up to 12' x 9' and many more? After 3 months of negotiation with the Iranian government our manager was successful in bringing this famous valuable collection of carpets in to CANADA.
BIG SALE STARTS MON. & TUES., NOV. 26 & 27, 10 A.M. TO 10 P.M.
The world famous H.A.M. of Iran is honored to present this rare collection for sale which arrived last week from Iran never offered before and might not be able to combine these magnificent pieces again. Regarding this selection our comments are "IT MUST BE SEEN TO BE BELIEVED!" With situations in Iran, the Persian rugs become one of the highest investments in the near future. Exhibition will be held for two days only here in Victoria. All items to be cleared at our
SUMMER END CLEARANCE SALE
A partial list of rugs is a collection of Imperial Tabriz, Taba Tabrizs, Royal Kermans, Bijands, Kashmars, Ferdoos, Kazaks, Belouchs, Torkem ns, Afghans, Najaf Abbad Isfahans, picture of Omar Khayyam, tree of life design, Shah Abbasi Kashans, Bokharas, a selection of runners and semi-antiques, Saddle bags, a selection of many Oriental rugs from different parts of the world. Size from 1' x 1' to 18' x 12'. The above section will appeal to the discriminating and budget-conscious home decorator and art lovers, offered to you at low prices. We invite you to come and enjoy the Persian art and seek an investment that safeguards your money and provides you with luxury as it appreciates. This exhibition is being held at:
ADAMS ROOM
EMPRESS HOTEL
Transient Trader Licence No. 160

Gibson's Studio
HOLIDAY SPECIAL
November Only
20% FRAME DISCOUNT
With Your Colour Portrait Order. Phone early for appointment.
383-6221

VICTORIA
the Garden City

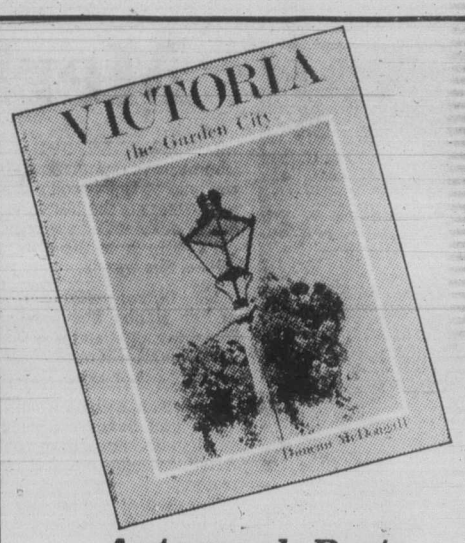

Autograph Party
Saturday, November 24th
11:30 'till 12:30
Duncan McDougall will personally autograph his lovely book of photographs of
"VICTORIA THE GARDEN CITY"
BOLEN BOOKS
Hillside Shopping Centre 11-23 595-4232

'Hi,
I'm PADDINGTON BEAR
I've come all the way from darkest PERU to meet and talk to you in Woodward's Books and autograph your favourite Paddington Bear stories.
PADDINGTON
PS. Do you know where I can buy some marmalade?

Saturday, November 24th
3:30-4:30 P.M.
WOODWARD'S BOOKS
On the Mayfair Mall
Woodward's
The Store That Has It All!
Saturday Hours: 9:30 a.m.-5:30 P.M.

Say Merry Christmas With A
COWICHAN SWEATER
From The
LONGHOUSE
"Home Of The Largest Selection Of Cowichan Sweaters and Accessories"
Now Featuring

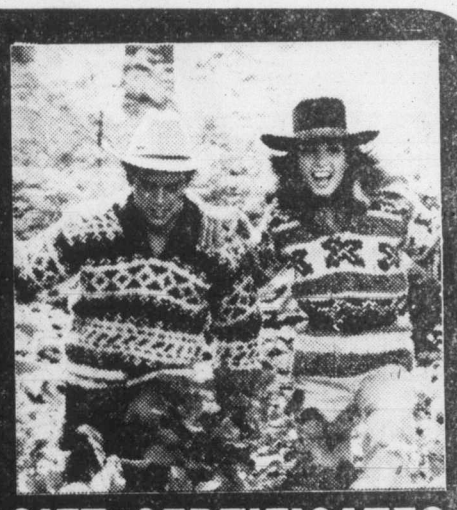

COWICHAN SWEATER GIFT CERTIFICATES
Give a Cowichan Sweater this Christmas, the ideal Vancouver Island Gift. And if you're doubtful about the size or fit, The Longhouse Gift Certificate is for you!
It comes gift-wrapped, including a full colour brochure telling the story of Cowichan Knitwear, and assures your special person that he or she can choose their own unique sweater from Victoria's largest selection.

The COAT Sale
CONTINUES
Our Sale continues on both Fashionable and Practical Coats for Victoria's winter.
SAVE 40%
LADIES' SHEEPSKIN JACKETS AND VESTS
A natural Canadian fashion.
SAVE 20%
THE ORIGINAL HUDSON'S BAY COATS
A large selection, at Victoria's Best prices.

TOQUES
TAMS
MITTS
SOCKS
HATS
COWICHAN KNITWEAR
Buy The Stocking And Stuff It Full of Fine Knitwear
CANADA'S BEST

B.C. HANDKNIT SWEATERS
Handknit Men's & Ladies' Cardigans, 100% wool "White Buffalo" Yarn, Warm and Durable they make an Ideal Gift at this Special Price.
REG. 105.95 to 115.95
NOW ALL 89.95
HURRY, QUANTITIES ARE LIMITED

The Longhouse
907 GOVERNMENT ST.
388-7323

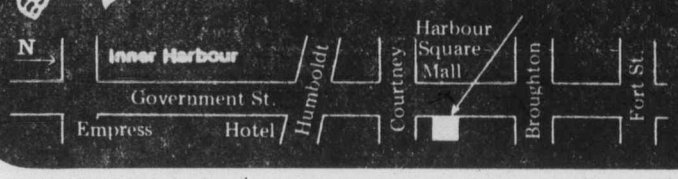

ALL MAJOR CREDIT CARDS ACCEPTED
Open 9:30 'til 6 Mon.-Sat.
Open 'til 9 Fri. Nights.

Provincial Court

Three men charged with offences involving nearly $1 million in connection with the financially-troubled Donut King franchising operation had their cases remanded Friday in Victoria provincial court while their applications for legal assistance are being processed.

Gordon Detwiller, staff counsel for the Legal Services Society, told Judge Harold Alder that 44-year-old Robert St. George Ellis, of 3773 Waring, 44-year-old George Sheldon Parkhurst, of 2777 Benson, and 34-year-old Terry Richard Strong, of 343 Simcoe, have approached the society at The Law Centre offices to provide legal representation.

Ellis, a former Victoria alderman, is jointly charged with Parkhurst with 79 counts of fraud, criminal breach of trust, theft, and conspiracy to defraud. Ellis was also charged alone with 31 more counts of similar offences in connection with 10 separate mortgage transactions to do with the West Bay Marina.

Parkhurst and Strong are named in two other "informations" sworn by the RCMP commercial crime section in Victoria with 51 more counts concerning transactions related to Donut King contracts.

The Donut King charges involving the three men deal with $933,864.10 in transactions while the charges Ellis faces by himself are in connection with another $143,200.

A fourth man was charged in connection with the case, Vancouver lawyer Roger McAfee. He was charged with false pretences and making a false statement in connection with transactions between the Toronto Dominion Bank, 3635 Douglas in the Town and Country shopping centre, and Roystock Construction Ltd.

McAfee, who withdrew as counsel for Parkhurst just before taking the stand himself for the reading of the two charges against him, was represented by John Hall, another Vancouver lawyer. Hall elected trial by judge without jury, and four days—April 28 to May 1 inclusive—were set aside for a preliminary hearing.

Special crown counsel Michael Hutchison, who did not oppose the other three men's application for a remand until Dec. 12 so that they could have their eligibility for legal counsel determined, suggested that the three should be ready to elect their trial method by that date.

Should the three men's application for legal aid be accepted, the lawyers' fees could come to $33,330 for the preliminary hearing and trial. Hutchison indicated that the preliminary hearing may take as long as eight weeks, and a trial, if there was a committal, could take up to three months.

Detwiller said the Legal Services Society, formed following the recent amalgamation of the Legal Aid Society and Legal Services Commission, pays each lawyer $165 for the first day of any preliminary hearing or trial and $110 for each additional day.

The $33,000 figure is arrived at by assuming each of the three men would get lawyers and the court proceedings take as long as Hutchison estimates.

SCHOLAR GORDON HONORED

The legal profession gathered at the Law Courts in Victoria on Friday to pay tribute to Daniel Marshall Gordon, one of B.C.'s most distinguished lawyers, who died last Monday at 89 at his home in Oak Bay.

The funeral service was held in the afternoon at McCall Brothers. Burial was in Ross Bay Cemetery.

Victoria Bar Association president Jacob de Villiers said there should be joy and gratitude for Gordon's long and full life. He described him as a renowned scholar.

Robert Hutchison, a partner of Gordon's, said things would never be the same again at Crease and Company. He noted that Gordon died on the 121st anniversary of the proclamation of English law in B.C.

Registrar Tom Halbert said Gordon was a kind and gentle person, considerate of others, and never demanding.

County Court Judge M.L.T. Drake said Gordon was never one to decline to assist a younger colleague.

Gordon was the oldest and longest practising lawyer in B.C., an expert in administrative law who never lost a case in 40 years as Oak Bay municipal solicitor.

George gets new eyes

Pender Island's George Pearson can read again, thanks to members of 10 Lions Clubs.

The 92-year-old who started the Pender Island Tree of Light some 20 years ago, has had poor vision for some years now.

Recently he visited the Norman Lidster Low Vision Centre in Victoria General Hospital to see if there was a machine there that he could use.

There was—a $1,700 closed circuit television set, which can magnify print up to 50 times the original size.

The Victoria Empress Lions Club members decided to buy a machine for Pearson's use, but they received help in the project from other Lions Club members, as well as Pearson's former employer, Chevron Canada Ltd.

Friday the machine was presented to Pearson for his use as long as he needs it. It will remain the property of the Lions Club and will be loaned to others when it is no longer of use to Pearson.

It is estimated that Pearson has raised about $60,000 for C.A.R.E. through his efforts with the Tree of Light on Pender.

Every year he asks for donations to C.A.R.E., and puts a light on a huge outdoor tree for every donation he receives.

The Pender Island Lions Club took over sponsorship of the tree from Pearson a few years ago, and Lions Club members pick up all overheads in the way of lights and costs of mailing receipts, so that all donations go directly to C.A.R.E.

OUR GRAND OPENING
SALE
IS ON NOW!
Beds, Mattresses, Cut Foam, Pillows, Bolsters, Foam Chips
THOMPSONS'
FOAM SHOP
3318 OAK STREET Ph. 385-7622
AROUND THE CORNER FROM TOOL TOWN
11-24

DRAPES FOR LESS
CUSTOM-MADE DRAPES
75% OFF LABOR COSTS
ALL WORK GUARANTEED
Regular $8.00 per panel. Now only $2.00 per panel, plus material. Lined or unlined from our own workshop.
Drapery track supplied and installed.
Orders placed now will be ready for Christmas.
Free estimates residential and commerical.
EMPRESS DRAPERIES
1802 COOK ST. 385-3011
ACROSS THE STREET FROM MAIS FURNITURE
11-21

Cedar Hill GARDEN CENTRE
1550 CHURCH AVE.
Half block west of Shelbourne
HOURS:
Mon. to Sat. 9:00-5:30
Sundays 10:00-5:00
"Serving Victoria Gardens for Over 25 Yrs."
STILL GOOD PLANTING TIME
Rhododendrons, Azaleas, Fruit Trees, Camellias, Hedging, Roses
Browse through our tropical greenhouse for indoor beauty such as: "Dizygotheca Elegantissima" Very attractive delicate lacy foliage. 3-foot plants. Only 16.95
"Comprosma" Known as the mirror plant. Small leaves always appear to be highly polished and bright in varigated foliage or plain green for something different. 8.95
Living Christmas TREES
FOR CHRISTMAS AND LONG AFTER!
Choose now while the large selection lasts.
"SOMETHING NEW"
Interested in herbs or need a little gift for Christmas — the incredible "Captain Chicken" Herb Guide only 1.49
VISIT OUR UNBELIEVABLE "WICKER HUT"
Wicker baskets, chairs, tables and whatever.
11-23

Back-to-basics move attacked

VANCOUVER (CP) — The core curriculum in B.C. schools is an "all work and no play" concept which gives children no exposure to the arts and has little relation to the province's growing cultural scene, say members of the B.C. committee on arts and education.

The committee, a branch of the Canadian conference on arts, has released a 75-page report on arts programs in the schools. The report says enrolment in arts courses in decreasing because students are being encouraged to concentrate on academics.

The report is the result of a two-year study of arts in B.C. schools and says educational institutions are ignoring the arts because they are faced with declining enrolments, increased costs, limited bugets, back-to-the-basics core curriculum and tightened university requirements.

It recommends that the schools aim for esthetic fitness in the next decade by increasing support for children's arts programs.

The committee plans to take the report and its 37 recommendations to the ministry of education to push for greater consideration of arts programs in the schools.

Confinement case off

The prosecution entered a stay of proceedings Friday in Victoria County Court on a charge of unlawful confinement laid against 26-year-old Terry Harrison.

He pleaded guilty last Tuesday to attempted rape of a woman in a Saanich house Aug. 19. When the unlawful confinement charge was read to him then, he pleaded not guilty, but the matter was not proceeded with further.

Harrison was sentenced to two years less one day in jail for the attempted rape.

FUN!
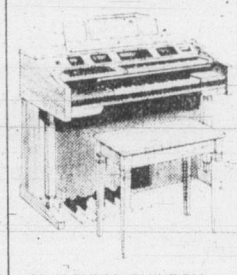
Yes... FUNMACHINE BY BALDWIN
Let us prove it!
Come in... see us Today.
YOU'LL BE GLAD YOU DID
Baldwin
PIANO & ORGAN CENTRE
1736 DOUGLAS STREET
"right across from the Bay"
381-0551

HASTINGS HAS IT!
THE PERFECT GIFT FOR DAD
A HOOVER PORTABLE
HANDIVAC
IDEAL FOR
● CARS ● CAMPERS ● BOATS ● GARAGES
HOOVER
3 DAYS ONLY
NOV. 24, 26, 27
Regular $59.95
SPECIAL
$54.95
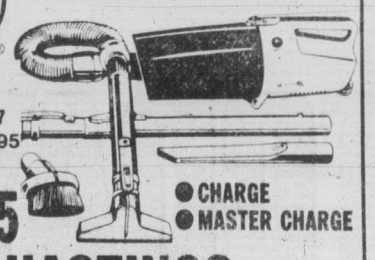
● CHARGE
● MASTER CHARGE
HASTINGS
APPLIANCES PARTS and SERVICE LTD.
2100 DOUGLAS ST. 386-7734
2006 OAK BAY AVE. 598-3011
11-23

THE END IS HERE
NOVEMBER IS tecum furniture's
YEAR END
OVER $300,000 IN TEAK FURNITURE ON SALE
We'd rather sell it than count it!
ALL FLOOR AND WAREHOUSE STOCK
Reduced
FROM 10% OFF TO
40% OFF
REGULAR PRICE
SALE ENDS SUNDAY, DEC. 2
Approximately 3,000 pieces of Teak furniture for the living room, dining room, bedroom ... also wall systems, bookcases, teak tables, end tables, lamps. We just cannot name everything here ... you will just have to see our complete stock.
If you have been thinking Teak... now is the time to come to the big orange building across from the arena.
tecum furniture
1950 BLANSHARD ST.
"THE BIG ORANGE BUILDING ACROSS FROM THE ARENA"
HOURS: Mon., Tues., Wed. 9:30-5:30
Thurs. and Fri. 9:30-9:00
Satuday 9:30-5:30
SUNDAY NOON TO FIVE
CHARGEX VISA
BANK FINANCING AVAILABLE
11-16

OPEN DUPLEX

936-38 Lyall St. will be open Sat. from 2-5 p.m. 3- and 4-bedroom side-by-side accommodation presently rented at $800 per month. $98,900. MLS.

Century 21 WESTERN HOMES LTD. 1037 Cloverdale 386-3494

TERRY SMOLLETT in attendance or call 386-3494

11-24

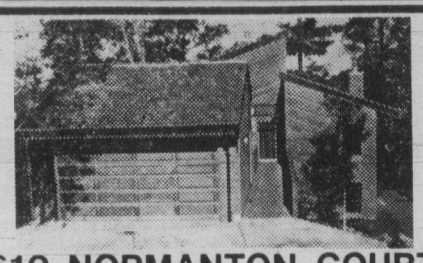

610 NORMANTON COURT

Located off 600 Block Foul Bay Rd.

OPEN SAT. 1:30-4:00, SUN. 1:30-4:00

New West Coast Contemporary designed home nestled in a park setting on an exclusive developed cul-de-sac. Unique home has 3 bedrooms which includes large master with 4-pce. ensuite, skylight kitchen, guest-size dining room. Fireplace in living and family rooms. This well-constructed home has many more features offered at $177,500.

Doug Bavington of Coach House Realty Ltd. 11-23 381-5255

OPEN HOUSE — 3499 CARDIFF

SAT. 1:30-4:00

OAK BAY

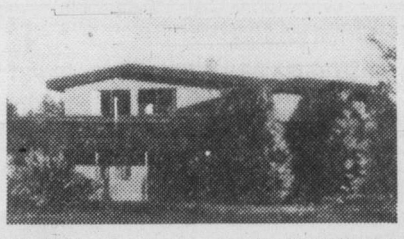

REVERSE SPLIT

Newly listed and in the most desirable Upper Henderson area, this reverse floor plan split level home will not be available long. Built in 1961, it has 3 bedrooms, plus den/rumpus room, and wrap around sundeck from the upper floor living areas. The large corner lot has a hedged yard for greater privacy. Exclusively at $92,500.

386-2111 NEIL RAWNSLEY 595-1507

B.A., F.R.I., R.I. (B.C.)

MONTREAL TRUST CO. 11-23

RETAIL—WAREHOUSE

$3.90 SQ. FT.

There are units from 2000 to 12,000 sq. ft. available at the below market price of $3.90 per sq. ft. This space is located in the Mayfair area and has easy access to all parts of the city. There is loads of parking. If you are looking for good warehouse retail space, call

JOHN F. COLWELL

REALSPAN PROPERTIES LTD.

388-6454 11-23 592-9828

OPEN HOUSE

SAT and SUN 1:00-3:30

1402 McTAVISH RD.

10-ACRE FARM OR HORSE RANCH

Just reduced to $169,000.00. Excellent level, fertile land presently used for horses. Fully-fenced with riding ring, 15 stall barns, large workshop, etc., plus lovely 3-bedroom character home. One of the most beautiful farms on the Peninsula. Must be sold. Come and view and make an offer.

Residence 652-3206 ANNIE HOWARD BLOCK BROS. REALTY LTD. OFFICE 477-1841

11-26

ROYAL OAK GARDEN CENTRE AND FLORIST

"for every blooming thing!"

OPEN 7 DAYS A WEEK

HOURS:
Monday to Saturday 9-5:30
Friday 9-9. Sunday 10-5

479-1116

DWARF JAPANESE **MAPLES:** Red cut leaf type 20"-24" across ..... $14.95 ea.

WITCHHAZEL Orange and yellow, both bloom very early spring with a light fragrance, 24" to 36" shrubs ..... $10.95 ea.

PRUNUS KWANZAN Ornamental flowering cherry with large clusters of bright double pink flowers 6' to 7' tall ..... $12.95 ea.

FRUIT TREES and ROSES

Ready for planting now!

4456 SAANICH RD. in the Royal Oak Shopping Centre 479-1116

11-23

CANADA

PSAC draws layoffs line

The federal government may be in for more trouble than it expects if it tries to carry out a current threat to lay off large numbers of public employees, an official of the Public Service Alliance of Canada said Thursday night.

"We're not going to sit still for it—that's for certain," said John Hart, Victoria-based regional representative of the PSAC.

Hart said there is no thought of job action by the national union, but that there is an elaborate plan ready for use in case layoffs do become a reality. It would involve fighting the move at various legal levels and arranging help for those displaced.

Federal government personnel managers were told Wednesday by treasury board secretary Jack Manion that employees would be laid off if necessary to reduce the public service by 60,000, a goal set by the federal Conservatives before they were elected last May.

Manion said layoffs would be based on incompetence and refusal to move into the private sector in cases where there is a shift from crown corporations.

Hart said this is where the government would run into trouble.

"Section 31 of the Public Service Employment Act says the deputy minister may fire or demote for incompetence of incompacity (physically unable to do the job). But he's going to find he has to prove that before the Public Service Commission Appeal Board."

Hart said each case would have to be proved on an individual basis.

"To say the least, they'd be awfully busy."

He said the union had argued for some time that the reduction could be achieved through natural attrition. He said 30,000 to 35,000 employees leave the public service each year.

Earlier, the government had indicated that attrition would be the chosen route.

"Both of our local MPs—Allan McKinnon (Victoria) and Donald Munro (Esquimalt-Saanich) are on record as saying there would be no layoffs," Hart said.

FISH BUSINESS

$35,000

You will find incredible value in this fully operational fish processing, freezing, wholesaling and retailing business. Replacement value on the equipment and supplies is well over $50,000. This figure does not include the value of the 30-ft. fish boat with the Class C licence. All the required licences go with the business and there is also an excellent lease. Don't miss this opportunity call now.

DON MARSDEN 388-6366
PETER VINCENT 385-4802
CASTLE PROPERTIES LTD. 386-6164

Parrot wins bail appeal

TORONTO (CP) — Postal union leader Jean-Claude Parrot left an Ottawa jail Friday after being granted bail by Ontario Supreme Court.

The $250 bail, requested by Parrot's lawyer Paul Cavalluzzo, was consented to by crown counsel Michael Dambrot and granted by Mr, Justice John Arnup, pending hearing of an application for leave to appeal Parrot's case to the Supreme Court of Canada.

The hearing will take place Dec. 17 in Ottawa.

Parrot surrendered himself to jail Thursday just before Ontario Court of Appeal upheld his convicition for defying federal legislation ordering his striking postal workers to return to work in October, 1978.

Parrot was convicted in April and sentenced in May to three months in jail.

The 23,000-member Canadian Union of Postal Workers, which had been without a contract since June 30, 1977, began a legal strike Oct. 16, 1978. Parliament ordered them back to work Oct. 19 and Parrot called an end to the strike six days later.

Distinctive

$105,000

This truly unique Westcoast contemporary is being offered far below its current market value in order to facilitate a quick transaction. Some of the features include a swimming pool, sauna, floor-to-ceiling rock fireplace, 4 bedrooms, loft, 3 sundecks, 2½ bathrooms, an economical heating system and complete privacy. The financing is $75,000 at 11½%. For further details and/or a private showing, please call

DON MARSDEN 388-6366
PETER VINCENT 385-4802
CASTLE PROPERTIES LTD. 386-6164

11-23

Workers at bank get 9%

WINNIPEG (CP) — Union officials said Friday that the first Canadian Imperial Bank of Commerce employees in Canada to negotiate a contract have accepted a nine-per-cent wage increase, retroactive to Jan. 1.

The nine employees of the suburban Winnipeg branch ratified the one-year contract Thursday, but details of the agreement were not released until a news conference Friday.

The employees, members of Local 832 of the United Food and Commercial Workers, began bargaining with the bank 18 months ago and are the first bank employees in Manitoba to get a contract.

Union spokesman Bernard Christophe said he doesn't anticipate any problems negotiating the next contract, a process that will begin soon.

He said the bank was reluctant to sign the first contract until several major Canadian unions began withdrawing money from Commerce branches across the nation.

Christophe said they should now re-deposit the estimated $50 million that was withdrawn.

229 ACRES

HIGHLAND VIEW PROPERTY

$2,400 PER ACRE

On paved road, only 8 miles from downtown. Must be sold. Asking $550,000.00. All offers considered. For details phone:

REID TOPP 388-6275, Pager 619
BILL WEISS 598-8443
GARDNER REALTY LTD. 385-7744

11-23

SEA VIEWS

5238 HANOVER PLACE

OPEN HOUSE SAT. and SUN. 1:30-3:30 p.m.

Magnificent views of Haro Straits, Gulf Islands and Mount Baker. Spanish style 2-year-old home featuring living room with fireplace, dining room, family room with fireplace off the kitchen, four bedrooms, 3 baths, and partial basement. On a cul-de-sac with a park at the back and side offering peaceful privacy. First time on the market and a pleasure to show.

477-0191 BERNEIDA TAYLOR 382-9485

ROYAL TRUST

11-23

UPLANDS—WATERVIEW

OPEN HOUSE FRI. and SUN. 2-4 P.M.

3611 CADBORO BAY RD.

Two fully finished levels with 5 bedrooms, 3 baths, deck, patio, rec room and 2 fireplaces, all designed to take advantage of the fabulous views, over the Yacht Club, Ten Mile Point and the San Juans. MLS. $169,000.

Century 21 WESTERN HOMES 1037 Cloverdale 386-3494

TERRY SMOLLETT 386-3494

11-23

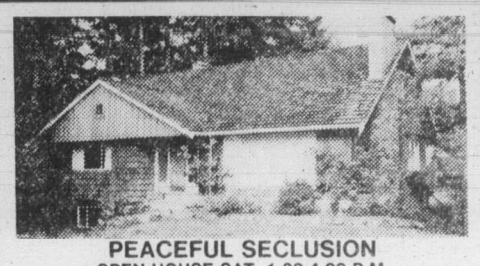

PEACEFUL SECLUSION

OPEN HOUSE SAT. 1:30-4:00 P.M.

4080 CHALISTER COURT (off Happy Valley Rd.)

Only a few miles from the hustle and bustle of the city is this Shangri La executive home. Situated on over 2 acres it features a sunken living room with fireplace, separate dining room, 4 bedrooms, 3 baths and entertainment patio area. Realistic price of $94,900 and excellent financing available at a good interest rate. So come and let me show you all the extras and you will be impressed.

477-0191 BERNEIDA TAYLOR 382-9485

Royal Trust Co.

OWNERS

REALTORS

I require a 12 to 18 unit apartment building (not conversion) for client first week in December. This is a genuine request.

Please call

WES HOBSON 384-8124 or 656-7889

Pemberton, Holmes, Ltd.

11-23

HOME HUNTING?

In Homes Today, you'll find up-to-date listings of homes by some of Victoria's leading Realtors.

Homes Today also offers interesting, informative articles on architectural trends, interior design, landscaping, gardening, home plans and much more of interest to home hunters and home sellers. Read . . .

HOMES TODAY

Homes Today is published in the Victoria Times Friday and The Daily Colonist Saturday.

11-23

M. V. Chesnut's Garden Notes

One of the disadvantages in buying a new home as against an old one is the fact that the lot is almost sure to be treeless; the speculative builder seems to take a delight in bulldozing all the trees off his development, probably because he can get a clear run at the building operations. Against the freshness and modernity of the new home, the new owner must start from scratch to landscape his property.

Trees of some sort are a must, of course, but selecting trees for a small city lot isn't easy. The less space there is available, the more carefully the tree must be chosen.

And here, perhaps, the builder has shown good judgment in clearing the tract, for our native trees are seldom the right dimensions for a restricted space.

Earlier this month I gave you the names and descriptions of some smallish trees suitable for specimen planting in the lawn or elsewhere in a small garden; today I would like to carry on and bring a few more to your attention.

I think my own favorites among the small trees are for their blossoms and foliage effects rather than for their fruit. The range of varieties available nowadays is exceptionally wide.

One group alone of ornamental crabapples — The Rosyblooms — offers over 20 different varieties, all developed originally from a wild crabapple found growing in the Tian Shan mountains which divide Russian Turkestan from Western China. One of these, the Almey Rosybloom crab, was selected as Canada's Centennial tree in 1967.

Almey is a vigorous tree, growing to about 15 feet in height, with strong spreading branches and a nicely rounded top. The leaves are a purplish red when they first unfold, later turning green with a bronzy cast.

The blossoms are borne profusely, with five to seven blooms in each cluster, deep carmine in the bud stage, opening to a good clear red. A white marking at the base of each petal gives the effect of a five-pointed star in the heart of every blossom.

Royalty is another Rosybloom crab with purple foliage and pink blossoms. Sutherland has dark, reddish-bronze leaves, bright red blossoms and small dark red fruits which hang on nearly all winter, attracting many birds.

Strathmore, developed in Alberta, has an upright, columnar form rather like a miniature Lombardy poplar, with slender branches, reddish foliage and red blossoms.

Hard to find but a real gem for the small garden is the ornamental crabapple Malus ioensis flore plena, usually listed in the nurserymen's catalogues under the name Bechtel's Crab.

This one puts on height at a snail's pace and is unlikely to grow more than 15 feet tall even after 20 years. The blossoms are fully double, like tiny pink roses, and are sweetly fragrant.

Red Jade is a semi-weeping crab, blooming in apple blossom pink and a real delight in early winter, for each pendant branch is bejewelled with hundreds of tiny bright red fruits.

Malus floribunda hillieri, a 12-foot, late-flowering crab, blooms so profusely that you can't see the branches through its cloud of pink semi-double blossoms.

An English-bred crab, Malus purpurea aldenhamensis, has purple-tinted leaves that deepen in color with the onset of autumn, and a Chinese crabapple, Malus yunanensis, dies royally in scarlet and gold, leaving a vast number of tiny scarlet fruits which keep the birds occupied well into the winter.

None of the purely ornamental crabs bears fruits large enough to attract small boys. Boys, I might mention, are the most persistent and destructive pest of the edible crabapple tree!

Jack Smith

Garboldisham (pronounced garble sh'm) is a village in East Anglia whose entire public establishment consists of two churches, two pubs, a community hall and an Opel agency.

It has no train service and so was beyond our reach, but we had received a letter from Bobbie Laidlow, an American who had given up her home and a corporate job in Los Angeles to marry an Englishman who cooked and ran a pub. They now had the Fox, in Garboldisham, and she had invited us to drop in.

We telephoned Mrs. Laidlow from Ely, and the next morning we took the train out to Thetford, 16 kilometresfrom Garboldisham, where Mrs. Laidlow picked us up in her car.

The Fox occupies a 16th century house with a massive fireplace, timbered walls and ceilings, and low doorways in the rooms upstairs where Bobbie and Gordon Laidlow live. Across the street the village war memorial praises God "for those men of Garboldisham, for they loved liberty more than life, and were faithful unto death;" and a block up the street stands the old stone Church of St. John the Baptist, Rev. R. Winter, priest-in-charge. The Opel agency and the Swan (the other pubs are just across the main road from the Fox, and the other church just half a block from the Swan.

When we arrived at the station it was noon, and the Fox had just opened for the day. The barmaid was a woman in her 60s. Her name was Hilda Allingham, and she had been born in this pub upstairs. "My mother and father ran it for 40 years," she said as she pulled a beer for us, "and my brother for 29 years after that."

Now Mrs. Allingham lived with her husband, a retired London policeman, in the neat white cottage across the street and worked days and nights in the pub. "I love it here," she said.

Before lunch we walked up to the church. It was locked. The tombstones in the yard were tumbled or askew, and as they went back through the centuries their graven inscriptions became increasingly illegible. The yard needed a weeding, and the church a scrub. One might have thought it was abandoned, but through a window we could see heaps of produce — beets, cabbages, carrots, apples, tomatoes, squashes, rhubarb, artichokes, potatoes, cauliflowers and onions — evidently offerings from the parish's fall harvest; and the card at the gate said services would be held at 11:15 a.m. Sunday, the following day.

At the church the street turns right for a block and is lined with well-kept antique houses, some of them at least as old as the Fox. Some had thatched roofs, and some were being rethatched, their owners evidently contemptuous of more durable modern materials. Both front and back the houses looked out upon green fields.

We dined at the Fox. Though the pub business is operated by the Laidlows under the aegis of one of the big British breweries, as most pubs in England are, the restaurant is theirs, and they run it with pride. Laidlow is the cook, and we were pleased to find such things as avocado vinaigrette, pork Marsala and broiled fresh salmon on his menu, along with an excellent selection of wines and cheeses. Mrs. Laidlow had dramatized the low-ceilinged Tudor dining room with black tablecloths, candles, and pink and yellow roses cut that morning in Mrs. Allingham's garden.

We slept that night upstairs in Mrs. Allingham's cottage, and in the morning had breakfast downstairs in a room that looked out through a picture window, past her flower garden, into a large green pasture polka-dotted with brown cows. It was lovelier than any Gainsborough landscape in the National Gallery.

"Isn't that a robin?" my wife said. "Yes," said Mrs. Allingham. "They're naughty, but not as naughty as the blue tits."

My pulse quickened. One of the things I had most hoped to see in England was the notorious blue tit, and to verify the story that it stole milk from bottles left on people's doorsteps.

"Oh, yes," said Mrs. Allingham. "They pick holes in the tops. My milkman always puts a stone on top of mine, so they won't."

I wanted to go to the morning services at the church, but when we walked up the road the church was still closed and no congregation seemed to be gathering. Two little girls were hard at work in the graveyard hoeing and raking weeds. They stopped to examine an epitaph on an old stone, squatting down to squint at the worn letters. One tried to read it aloud. "To...the...memory of...Rob...Robert...P...P..."

"Oh, come on," the other girl said in a moment, standing up. "We've got to get on with the raking."

When the Fox opened I asked Mrs. Laidlow why there hadn't been a service. The vicar had three perishes, she said, because each was too poor to afford him on its own, and so he had to make the circuit, conducting three services every Sunday. This was harvest, though, and the schedule had been changed.

"Reverend White came in last night to say there would be no services this morning, because of the celebration."

"He came into the pub?"

"Oh, yes. He comes in all the time."

I was sorry I had missed him. It was probably my last chance ever to have a glass of sherry with a genuine English vicar.

James Bacon's Hollywood

HOLLYWOD — Actor **Robert Cornthwaite** was down in Tucson for a movie and went into a pub with an Indian bartender. The guy charged him $24 for a Manhattan.

Did you ever stop to think that Manhattan Island is the only piece of real estate in America worth less today than what it cost?

Despite what Princess **Margaret** says, actor **Richard Rorke** insists the Irish are fine people.

He recently visited the land of his ancestors for the first time just before he came back to costar in *Come Blow Your Horn* at the Union Plaza in Las Vegas.

Rorke no sooner landed in Ireland than he was treated to that native eccentricity that makes the Irish unique in the world.

Looking for the nearest pub, he asked an Irishman for directions.

"Manfred, take him to the pub," said the Irishman, taking to his dog.

The dog took off and Rorke followed him down a path. Whenever they would pass someone, the Irish would say: "Good evening, Manfred."

The dog took Richard into a pub and then crawled up on a stool and put his paws on the counter. Richard offered to buy the dog a drink, but the barmaid said Manfred didn't drink. She gave him a dog biscuit instead.

The barmaid, seeing that Richard was American, said Manfred followed baseball.

"Who is the greatest ballplayer of all time?" asked the barmaid.

"Woof! Woof!," said Manfred.

The barmaid apologized: "Manfred lisps."

Kids in Beverly Hills really do have different values.

Dean Martin told his son, **Dean Paul**, to shift for himself.

"The kid thought I was giving him a new sports car," says Dean.

Charmers by Hallmark

Knox observes major milestone

Last Sunday was an important milestone in the life of the congregation of Knox Presbyterian Church on Richmond.

The congregation observed Christian Education Sunday by turning the soil and holding a dedication service for the new church hall. The soil was turned by the two senior active members of Knox, Miss Margaret Coutts and Mrs. Johanna Dawlings, assisted by children of the church school. The addition will provide for congregational and youth activities in church and community.

Dr. and Mrs. David Walker will show slides on Africa at 3 p.m., Sunday, in the Kirk Hall auditorium (680 Courtney) to mark St. Andrew's Day in St. Andrew's Presbyterian Church.

At 6:30 p.m. a recital by Leslie Allison, soprano, and Betty Hicks, contralto, will be held in the church sanctuary. The St. Andrew's and Caledonian Society will attend the service at 7 p.m., followed by a fellowship—coffee hour in the social suite of Kirk Hall.

All are welcome.

The Congregational Libraries Association meets Monday at 7:30 at Knox Presbyterian, 2964 Richmond, to consider the topic *Promoting the Ministry of the Church Library*. All interested invited.

The Powell River Boys' Choir, directed by Don James, will perform at Christ Church Anglican Cathedral on Saturday, Dec. 1, at 4 p.m. Created five years ago from boys who loved to sing as well as play sports, the choir has sung in cathedrals, churches and theatres to great acclaim. In July 1980, they will sing by invitation at the 14th congress of the International Society for Music Educators, a fact that has made the entire community proud.

Church chronicles

Victoria First Church of the Nazarene presents *Shiokari Pass*, a Japanese love story, at the church at 4277 Quadra, at 6 p.m. Sunday. Admission is free and Pastor Roland Feltmate welcomes all.

A new vocal chamber ensemble of the Victoria Conservatory of Music will present a series of free noon concerts at the Church of Our Lord, Blanshard and Humboldt, starting next Friday and continuing each Friday until Dec. 21. Directed by Catherine Young, the ensemble is made up of voice faculty and senior students at the conservatory. Their repetoire, drawn from five centuries of music, ranges from solo to quintet.

The well-known gospel singing group *The Couriers*—Dave, Duane and Neil—will appear in concert at Glad Tidings Pentecostal Church, 842 North Park, Saturday, Dec. 1, at 7:30 p.m. Tickets available at Christian Book Room, Logos Books or the church office.

Christ Church Anglican Cathedral Women's Guild will hold their annual Christmas bazaar and tea Saturday, Dec. 1, starting at 1:30 p.m. at the cathedral hall. Tea is $1.25 and on sale will be baking, Christmas novelties, a treasure trove and stuffed toys.

Several Pentecostal-Charismatic-Full Gospel churches are sponsoring the return of Christian counsellor Joan James. A united rally will be held in Glad Tidings Church on Tuesday, at 7 p.m., to give an opportunity for many to be helped by her ministry of inner healing.

Mrs. James will be speaking at the Esquimalt Foursquare Gospel Church on Sunday at 11 a.m. and Church of The Way at 7 p.m.

On Wednesday the 7 p.m. meeting will be at Colwood Pentecostal Church and on Thursday night at 7 she will conclude her visit at Sidney Pentecostal Church.

Silver Threads events

SIDNEY

MONDAY-FRIDAY—Centre open, cards, library, billiards, morning coffee, afternoon tea.

MONDAY—10 a.m. dance for fun, quilting, billiards; noon lunch; 12:30 p.m. ceramics; 1:30 swim club; 2 film: *Death of a Legend*; 7:30 bingo.

TUESDAY—9:30 a.m. lapidary; 10 Serenaders practice, painting; noon lunch; 1 p.m. whist, crochet, painting; 7 shuffleboard and games.

WEDNESDAY—10 a.m. novelties; noon hot meal; 1 p.m. discussion group, Royal London Wax Museum; 2 concert: McQuillan Brothers; 7:30 duplicate bridge.

THURSDAY—9:30 a.m. lapidary; 10 weaving, carpet bowling; noon lunch; 1 p.m. bridge, dressmaking, weaving; 7 crib.

FRIDAY—10 a.m. beads, senior ceramics, quilting, keep fit; noon lunch; 1-3:30 p.m. Christmas bazaar; 7 cards.

SATURDAY-SUNDAY—Open 1 p.m. to 4 p.m.

ESQUIMALT

MONDAY—10 a.m. learn to dance; 11-noon senior skating; noon light lunch; 1:30 p.m. oil painting, carpet bowling.

TUESDAY—10 a.m. art for beginners, exercise to music followed by swim; 10:30 a.m. Silver Singers, noon light lunch; 1 p.m. chess and checkers; 1:30 carpet bowling; 2-3 senior swim

WEDNESDAY—10 a.m. liquid embroidery; noon Golden Age Bazaar (no meal); 1:30 p.m. whist, novelties, sewing, beadwork, toy making, crochet, knitting.

THURSDAY—10 a.m. writing workshop, weaving, exercise to music; noon light lunch; 1-1:30 p.m. public health nurse visits; 1:30 p.m. cards.

FRIDAY—10 a.m. ceramics, carpet bowling, quilting; 11-noon, senior swim; noon hot lunch; 1:30 p.m. dance.

VICTORIA

MONDAY-THURSDAY—8:30 a.m. drop-in, cards, shuffleboard, pool, library; 11:30, lunch.

MONDAY—1 p.m. stamp club; 1:15 bridge; 7 whist.

TUESDAY—9 a.m. rods and reels; 10 a.m. beginner's bridge class; 1 p.m. intermediate bridge class; 1:30 films; 2:30 bowling at Town and Country; 7:15 old time dance, members only.

WEDNESDAY—1 p.m. chess club; 1:15 singsong; 1:45 concert.

THURSDAY—11:30 a.m.-1:30 p.m., public health nurse; 2-4, lip reading.

FRIDAY—Christmas bazaar, open at noon.

SATURDAY—11 a.m. to 4 p.m., drop-in; 10:30 conversational Spanish, cards, shuffleboard, pool; 1 p.m. chess club; 1:30 whist; 7 500 card game.

SUNDAY—1 to 4 p.m., drop-ins, duplicate bridge.

SAANICH

MONDAY-FRIDAY—8:30 a.m. billiards, drop-ins, shuffleboard, pingpong.

SUNDAY—2 p.m. concert orchestra practice.

MONDAY—9:30 a.m. Hampton Singers practice, ceramics; 11:45 lunch; 1 p.m. duplicate bridge, ceramics; 7 Hampton Happy Gang practice.

TUESDAY—9 a.m. carpet bowling; 9:30 basketry, beadwork, dressmaking, lapidary; 11:45 lunch; 1 p.m. sketching; 1:15 progressive whist; 1:30 discussion group.

WEDNESDAY—9 a.m. 5-pin bowling (transportation provided), set up for fall bazaar; 1-4 p.m. fall bazaar and tea; 3 nurse, make appointment at desk.

THURSDAY—9 a.m. carpet bowling; 9:30 knitting and crochet, ballpoint embroidery, weaving; 11:45 lunch; 1 p.m., progressive bridge, oil painting, macrame, quilting, 5-pin bowling, Mayfair lanes; 1:15 beginners French; 7 bingo, everyone welcome.

FRIDAY—9 a.m. carpet bowling (beginners); 9:30 novelty class; lapidary; 11:45 lunch; 1:15 p.m. jacko; 7:30 progressive whist.

SATURDAY—9:30 a.m. Songmen practice; 1:30 p.m. cribbage, billiards, drop-ins.

Douglas St. Baptist
Meeting temporarily at 1402 Vancouver at Pandora
Pastors: Reed H. Elley
W. Jack Bingham
10:30 A.M. "WHAT WE HAVE, IS HIS!"
5:00 P.M. FAMILY SUPPER & FIRESIDE
at Elk Lake Baptist Church
A friendly Evangelical Church

ELK LAKE BAPTIST
The Church by the Lake
5363 Pat Bay Hwy. 652-3676
Minister Emeritus Harry Pike
Minister: J. C. A. Barton
9:30 a.m. FAMILY CHURCH SCHOOL
10:30 a.m. MORNING WORSHIP
Nursery and Junior Church
7:30 P.M. EVENING FELLOWSHIP
Pictures on India by Peggy Larson
"A Cordial Welcome"

FRIENDSHIP BAPTIST CHURCH
10 a.m. Christian Education
11 a.m. Worship Service
at Saanichton Elementary School — 1649 Mt. Newton Cross Rd.
477-8478
Affiliated with the Baptist General Conference

FIRST BAPTIST CHURCH
Quadra and North Park
11 A.M. "ALTERNATIVE TO GUILT"
John A. Watson and Cecil Barner
Organist and Choir Director: Mr. John Tunstall

VICTORIA BAPTIST CHURCH
S.B.C.
3220 Cedar Hill — Cedar Hill Community Centre
fishers of men
Bible Study 9:00 a.m. 11:25 a.m.
Worship 10 a.m. 7 p.m.
Rev. Bo Brantley (Nursery Available) Phone 477-5474
"We Love, Because He First Loved Us" I John 4:19

Emmanuel
BAPTIST CHURCH
2121 CEDAR HILL CROSSROAD Tel. 592-2418
Team Pastors: Lloyd Pierce, Edward Mackay, Neil Parker
NO YOUTH SERVICE AT 9:30 A.M.
9:30 and 11 a.m.
"Give God a Chance"
Dr. Lloyd Pierce preaching
11:00 a.m. Art Wiebe singing
Full Sunday School Program at both services.
1:30 p.m. — Mustard Seed Service at 552 Pandora Ave.
"SUNDAY NIGHT AT 7"
"WORTHY OF OUR CALLING"
A continuing series from Ephesians
Pastor Edward Mackay
The Emmanuel Youth Chorus will be taking part in the Service

WESTERN COMMUNITY BAPTIST CHURCH
2612 SOOKE ROAD
Sunday School 9:40 a.m. Morning Worship 11 a.m.
Pastor: Rev. Gordon Patterson, 478-2525

CHRISTIAN APOSTOLIC CHURCH
Original Christian Doctrine
SUNDAY SERVICE & SUNDAY SCHOOL 11:00 A.M.
2663 Shelbourne St., Victoria

BERACAH BIBLE CHURCH
5550 Hamsterly Rd.
Sunday Services
10 a.m., 11 a.m. and 7 p.m.
Wed. Prayer Meeting 7 p.m.
FOY L. SPIVEY, Pastor
Independent Fundamental

UNITARIAN CHURCH
106 Superior Street
10:30 a.m.
"Shall I Protest Nuclear Weaponry, or Shall I Finger-paint? — A Personal Reappraisal of the Human Potential Movement."
Ray Vickery
10:30 a.m. Church School
Visitors Welcome

GREEK Orthodox Church
(Russian Synod)
For Service times contact:
Rev. Fr. Gleb Jensen
3801 Cadboro Bay Rd.
Phone 477-8892
Illustrated Lecture
EASTERN ORTHODOX CHRISTIANS
Their origin, Beliefs & Practices
McClung Branch Library
Corner Cedar Hill Rd. & McKenzie
FRI., NOV. 30th
7-8 P.M.
Discussion 8-9 p.m.
#26 & #28 Bus Routes
Admission Free

Saanich Community Church
MENNONITE BRETHREN
Pastor-Paul Unger 990 Falmouth Road 477-4387 or 384-8841
10 A.M. "IN THE IMAGE OF GOD"
11 A.M. BIBLE CLASSES
— We Welcome You —

BRITISH-ISRAEL WORLD FEDERATION (CAN)
Victoria Branch
PUBLIC MEETING
Sunday Afternoon at 3 p.m.
in the Dominion Hotel, 759 Yates Street
"THE VOICE OF EXISTENCE"
Dorothy Abraham
Radio broadcast every Sunday 10 a.m. and 10:15 a.m. on K.A.R.I. (500)

CHRISTIAN AND MISSIONARY
VICTORIA ALLIANCE CHURCH
(Across from Richmond Elementary School)
1792 Townley St. — Pastor H. Orlin Craig — Telephone 592-1821
11:00 A.M. "DIVINE COMPULSIONS"
7:00 P.M. "DARING TO ACT"
SUNDAY, DEC. 2 — Film "CHRISTIANA" (73 minutes)
The sequel to Pilgrim Progress when his wife and children set out for the celestial city.

CANADIAN BRITISH ISRAEL ASSOCIATION
(Victoria Branch)
PUBLIC MEETING
THURS., NOV. 29th - 3 P.M.
St. John Ambulance Hall
941 Pandora Ave.
HOW LONG HAVE WE BEFORE JESUS COMES?"
W.H. BENNETT, F.R.G.S.
(Dom.-Pres. C.B.I.A.-Windsor, Ontario
All Welcome

UNITY OF VICTORIA
The Church of the "Daily Word"
AT THE
EMPRESS HOTEL
HUMBOLDT ROOM
(enter at 635 Humboldt St.)
2 SERVICES SUNDAY
9:30 A.M. & 11:00 A.M.
Church Office — 635 Humboldt St. #9 and #11
Hours: Mon.-Fri. 10-4 382-1613
MARVIN ANDERSON, Minister
Unity Church of Victoria is affiliated with Unity of Vancouver, Unity School of Christianity and DAILY WORD MAGAZINE
UNITY

FIRST CHRISTIAN REFORMED CHURCH
at Agnes off Glanford
10:30 A.M. MORNING WORSHIP
7:00 P.M. HOSANNA SERVICE —Tribute Singing
Minister: Dan R. Tigchelaar, B.A., D.D.
— EVERYONE WELCOME —
Church of the Back to God Hour

Queens Avenue
APOSTOLIC CHURCH
fundamental—pentecostal
804 QUEENS AVENUE
REV. ALAN McLEAN
382-7833 or 595-3782
10 A.M. Sunday School
11 A.M. "INTEGRITY AND DISCERNMENT IN LEADERSHIP"
7 P.M. "A LAW TO LIVE BY"
11 A.M. SERVICE ONLY
Nursery up to 2 years
Children's Church—3 years to Grade 4

THE CHRISTADELPHIANS
1396 McKenzie Avenue
Great News FOR THE World
IS CHRISTENDOM ASTRAY WHEN IT TEACHES: "HEAVEN A REWARD OF THE JUST?"
M. Shrimpton
Bible Address — Sunday 7:00 p.m.
Everyone Welcome — No Collections
Sunday School 9:20 a.m. — Memorial Worship 11:00 a.m.

PENTECOSTAL ASSEMBLIES OF CANADA

NORTH DOUGLAS PENTECOSTAL TABERNACLE
Douglas at Canterbury
Pastor: Rev. Harold Pendray
Visitation: Rev. G. Rowland — Youth: Art Henkel
9:45 A.M. SUNDAY SCHOOL
Transportation call 479-1332
11:00 A.M. "DO YOU CARE?" Pastor Pendray
7:00 P.M. "THE SHADOW LIFE" Pastor Rowland
— Everyone Welcome —

華人神召會
CHINESE PENTECOSTAL CHURCH
800 Princess
SUNDAY 9:45 a.m. Sunday School
11:00 a.m. and 7:30 p.m. Worship Services
Prayer — Wed., 7:30 p.m. Youth — Fri., 7:30 p.m.
Pastor: Rev. Steve Wong 383-3878

Central BAPTIST CHURCH
833 PANDORA AVENUE
PHONE — 385-7786
PASTOR: R. D. HOLMES
Preaching Christ Crucified, Risen, and Coming Again.
★ 8:45 & 11 A.M.
Two Similar Services
REV. ALF REES and ART PERRI
*9:45 Family Bible School
★ 7:00 P.M.
RALLY OF WITNESS
with ALF REES and ART PERRY
TONIGHT - SAT. - 7:30 P.M.
ADULT FELLOWSHIP
with Art Perri and Alf Rees Guest Speakers — WELCOME —
VICTORIA'S DOWNTOWN FELLOWSHIP BAPTIST CHURCH

VICTORIA CITADEL CORPS
757 Pandora Avenue
Corps Officers: Major and Mrs. John Wilder
9:30 a.m. Sunday School
"Make Sunday School a Family Affair"
11:00 A.M. Holiness Meeting
7:00 P.M. Evangelistic Meeting
A Warm Welcome awaits you

Pastors: JOHN STONE, RON LEECH
trinity christian centre
949 FULLERTON AVE.
383-4185
A Charismatic Fellowship
10 A.M. MORNING WORSHIP
6:30 P.M. EVENING WORSHIP
PASTOR LES PRITCHARD of New Westminster will minister at both services.
Thurs. 7 p.m. — Family Action Night — For All Ages
NURSERY PROVIDED FOR ALL SERVICES

Glad Tidings
GOD'S WORD AS IT IS FOR MEN AS THEY ARE
PENTECOSTAL CHURCH
842 North Park St.
384-7633 384-0113
Pastor: E. AUSTIN — Music G. KRAUSE
9:45 a.m. FAMILY BIBLE SCHOOL
● Bus Service — 652-2941 or CHURCH OFFICE
11:00 A.M.
"PUPPETS or PERSONS"
● Pastor Austin speaking
7:00 P.M.
"WHAT DO YOU WEIGH"
● G. Krause speaking
● Special music, choir, orchestra
● Everyone Welcome
COMING - Tues., Nov. 27, 7 p.m. - JOAN JAMES "INNER HEALING"
DEC. 1 - 7:30 P.M. - COURIERS SACRED MUSIC CONCERT
● Tickets - Christian Book Room, Logos Books or church office
Find Reality in Christ at Glad Tidings

CHURCH of THE WAY
Meeting at
LEONARDO DA VINCI CENTRE
195 Bay Street
388-5334 or 477-4935
A TEAM MINISTRY
EXEC. PASTOR REV. BILL JOHNS
PASTOR: DOUG ROBERTS, M.D.
MINISTERS: FRED FARREN, TED FOLLOWS, ART GALLAIFORD, RICK HENSON, DOUG KOOY, BRIAN RUUD
CHRISTIAN CHARISMATIC FELLOWSHIP
NURSERY PROVIDED
10:30 A.M. WORSHIP — COMMUNION
PASTOR BILL JOHNS
7:00 P.M. MINISTRY OF HEALING — COMMUNION
JOAN JAMES SEMINAR
"Inner Healing Ministry"
Next Sunday at the Empress with NORA LAM

CHRISTIAN SCIENCE
SUNDAY SERVICE AND SUNDAY SCHOOL 10:30 A.M.
SOUL and BODY
★
WEDNESDAY TESTIMONY MEETINGS, 8 P.M.
★
FIRST CHURCH OF CHRIST SCIENTIST
1205 Pandora at Chambers
Victoria, B.C.
Elevator, Nursery, Parking
★
Reading Room Open Daily
1210 Broad Street
Welcome

VICTORIA TRUTH CENTRE
1201 FORT ST.
DR. E. M. SMILEY, Minister
11 a.m.
"WHO WAS DAVID'S GOD?"
Dr. E. M. Smiley
7:30 p.m.
"ENJOY YOURSELF"
"THE WONDERS OF THE WORLD"
Flo Bell & Lyn Neal
Special Notice: The Children's Church meets every Sunday at 11 a.m. All children and Young People are lovingly welcomed.
The Senior Young People will meet each Thursday evening at 7:30 p.m.

Mormon temple rising

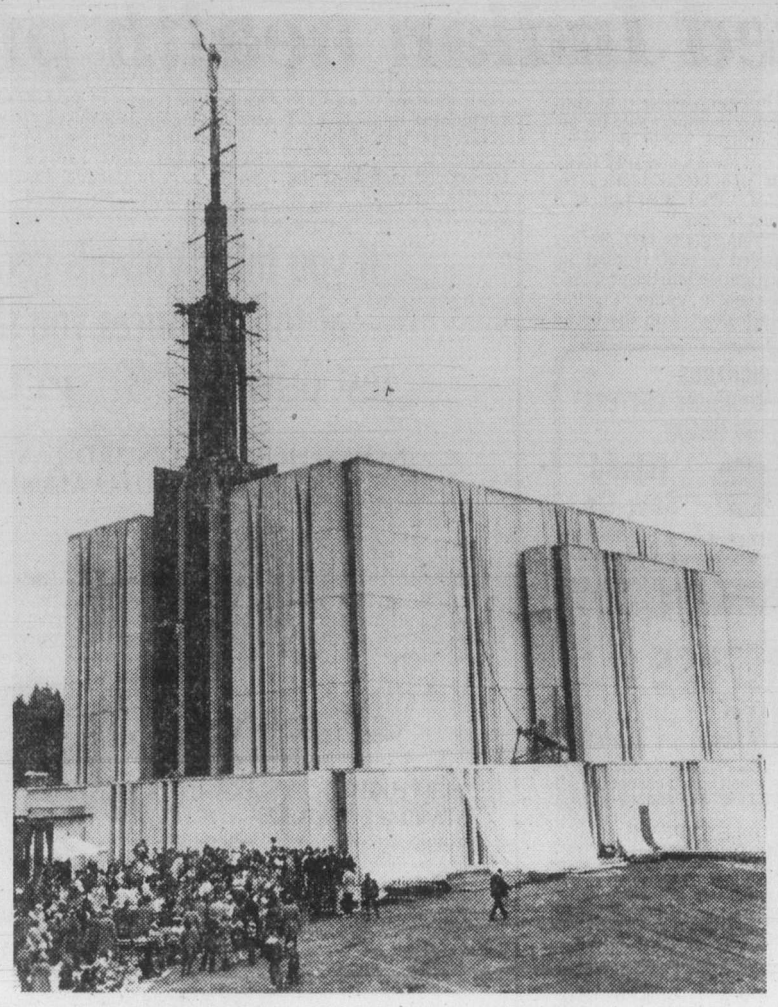

On Friday, Oct. 19, in a grove of pine trees overlooking Interstate 90 at the Eastgate Interchange in Bellevue, Wash., members of the Church of Jesus Christ of Latter-day Saints (Mormons) watched an angel placed atop the Seattle Temple.

The 15-foot 2-inch, gold-leafed statue of the Angel Moroni, blowing a trumpet and holding Golden Plates, (translated into the Book of Mormon by Joseph Smith) weighs 2,636 kilograms (5,800 pounds) and was made by sculptor Avard Fairbanks.

On Nov. 3 at 1 p.m. about 10,000 people, some from Vancouver Island, attended the cornerstone laying for the temple, which will serve some 200,000 adherents in the northwest United States, B.C. and Alaska.

Members in the temple district have contributed part of the $11.5 million cost, the rest coming from general funds. In keeping with policy, it will be paid for upon dedication next fall.

Total area of the temple is about 115,300 square feet. The ground floor will house cafeteria, laundry, mechanical equipment and the baptismal font. The first floor will contain the main entry, waiting rooms, general offices, clothing issue, multipurpose room and dressing rooms for workers.

The second floor will contain dressing rooms for church followers to change into special temple clothing.

The third floor will house sealing rooms and the chapel. Ordinance rooms and the celestial room are on the fourth floor. The fifth floor will be devoted to mechanical and projection equipment.

Learn from natives or die

TORONTO (CP) — What is possibly man's ultimate salvation—his survival on earth—may depend on how much he is willing to learn from native people, says Rev. Peter Hamel, national affairs consultant for the Anglican Church of Canada.

Hamel says man's days on earth are numbered if he does not respect the rights of creation because "if our support system goes, so do we."

"The native land ethic, which is very much a part of their religion, is something we desperately need," says Hamel. "It incorporates the land and the universe. It allows for survival—and ours doesn't.

"Native people demonstrate to me the need to develop a religious concept of the environment. It's part of our very being."

Hamel says we have forgotten that respect for the rights of creation was part of the earliest Christian teachings.

The Bible talks about environmental justice as well as social justice "and the crux of the biblical message is that you cannot separate them—they go together."

"Man has basically exploited the environment the way he exploited his fellowman. Quite often the results of exploitation are human degradation."

In the Berger report on the Mackenzie Valley pipeline inquiry, which Hamel calls "one of the greatest documents of the 20th century," native people explain what the land means to them and why great care must be taken in exploiting its resources.

"We love our land because we survive with it," says Marie Moosenose of Lac la Martre. "It gives us life, the land gives us life."

Adventists calling

Four hundred million people in the world go hungry every day, many of them children and teenagers.

"A knock on your door during the next six weeks could be a friend from the Victoria Seventh-day Adventist Church calling," said a spokesman of the local church, Kathleen Piper.

"Volunteers will be visiting homes and businsses as part of the annual world service appeal."

Last year, members worldwide raised more than $8.6 million, distributed 14.5 million items of clothing, and gave more than $6.5 million in food and cash.

Through the church's local community services centre on Hillside, hundreds of calls are answered each year for clothing, household articles, food and transportation. Some of the cash donations are channelled back to Victoria to help this humanitarian work.

Perspectives

By Rev. John A. Davidson

"What doth the Lord require of thee, but to do justly, and to love mercy, and to walk humbly with thy God." This familiar verse, from the Old Testament book Micah (6:8), is deemed by many to be an expression of what religion is all about, a declaration of biblical faith shorn of all its trimmings and superficialities.

Bernard Shaw, who was not a conventional religious believer, said, with this verse in mind, that the prophet Micah "raised the conception of God to the highest point it has ever attained."

The Christian will contend that the highest point in thinking about God is found in the teaching of Jesus, but the Christian will recognize that Jesus' teachings about God owes much to prophets such as Micah.

This text can give us some comfort and assurance when we find ourselves exasperated by the formalities and trivialities of religion. But we must not presume on it. How many of us consistently do justly and love mercy and walk humbly with God?

In the prophetic teaching of the Old Testament, justice and mercy go together. A significant modern statement of this was given by Albert Camus, one of the more influential writers of our time: "Justice is both a concept and a warmth of soul. Let us ensure that we adopt it in its human aspect without transforming it into that terrible abstract passion which has mutilated so many men."

Only when we go beyond thinking of justice as "giving every man his due" (as Plato put it) can we avoid the danger of falling into "that terrible abstract passion which has mutilated so many men."

You can see what Camus had in mind when you examine the French and Russian revolutions, revolutions which began with great passion for justice, revolutions which came out of intense provocation from terrible unjustice, but which led to excesses that unjustly mutilated many persons. Camus's expression, "a warmth of soul", suggests something of what Micah had in mind.

Micah declares that justice must always go beyond itself, that justice must always be completed and validated by mercy. Scholars tell us that the word given in the King James Version as "mercy" pertains in a general way to what in the New Testament is called charity or love—that is, the unconditional, often sacrificial, willing of the good of others. Paul Tillich, one of the more insightful religious thinkers of our time, said, "Love makes justice just. Justice without love is always injustice."

"To do justly, and to love mercy." That has to do with religion's horizontal dimension, that of relations among persons. Micah then moves to the vertical dimension of religion, the dimension of our relations with God.

Micah sees that each of these is necessary to the other, that the power for doing justly and loving mercy is in walking humbly with God, that one's relations with God are authenticated by the quality of one's life in the world among other persons.

The inner life and life in the world, worship and work, prayer and practice, sustain and support and validate one another: neither can stand alone in the life of faith. This is the great practical fundamental of biblical faith.

(Dr. Davidson is minister of Dominion-Chalmers United Church, Ottawa)

Anglican

CHRIST CHURCH CATHEDRAL
Quadra at Courtney
2 blocks up from Douglas
8:00 a.m. Holy Eucharist
9:15 a.m. Church School
9:30 a.m. Family Eucharist
11:00 a.m. Mattins
5:15 p.m. Holy Eucharist
7:30 p.m. Evensong
WEEKDAYS
Mattins 9:00 a.m.
Evensong 5:15 p.m.
Holy Eucharist
Tues. and Wed. 11 a.m.
Thurs. 7:30 a.m.
Fri. 12:15 Noon

St. Dunstan's Gordon Head
Tyndall and San Juan
8:00 a.m. Holy Communion
9:45 a.m. Family Eucharist and Church School

ST. GEORGE THE MARTYR
Cadboro Bay Road and Maynard Street
Rev. Peter McCalman, 477-0705
8 a.m. Holy Communion
9:30 a.m. Family Eucharist and Church School
11 a.m. Morning Prayer

ST. MARY'S
ELGIN ROAD
The Parish Church of Oak Bay
8:30 a.m. Holy Communion
9:30 a.m. Christian Family Nurture
11:00 a.m. Mattins
4:00 p.m. Holy Communion
Thurs. 10:30 a.m. Holy Communion

St. John's
1611 Quadra near Pandora
8:30 a.m. Holy Communion
9:30 a.m. Family Communion
Church School and Nursery
11:00 a.m. Morning Prayer
Preacher: The Rev. W. C. Tan at both services
THURS. 10:30 A.M. Holy Communion
Canon Robert MacRae, Rector
383-7169

ST. MATTHIAS'
Richmond at Richardson
Rector: Canon W. E. Greenhaigh L.Th.
WHITE GIFT SUNDAY
8 a.m. Holy Communion
10:30 a.m. Family Service
No Church School, Nursery
7:30 p.m. Eucharist and Ministry of Healing

ST. BARNABAS
Belmont and Begbie
Feast of Christ the King
7:50 a.m. Mattins and Communion
10:30 a.m. Procession and Sung Mass
Fr. Walter Donald
Church School
7:30 p.m. Evensong cancelled in favour of Service at St. Luke's with Dean Patey.
HOLY COMMUNION DAILY
Fr. D. R. Chassels 595-8242

St. Peter's
Quadra at St. Peters Rd.
Rev. Charles Hamer 386-0111
9:00 a.m. Holy Communion
10:30 a.m. Mattins
Thurs., 7:00 p.m. Family Service

St. Luke's
Cor. Cedar Hill and Cedar Hill X Rd.
Rector: The Rev. D. Edward F. Moulden
8:00 a.m. Holy Communion
11:00 a.m. Mattins — Sunday School, Nursery
7:30 p.m. Evensong
Preacher - Very Reverend Edward Patey, Dean of Liverpool Cathedral
Thurs. 10:30 a.m. Holy Communion

St. Philip's
Neil Street and Eastdowne Road
Rector—Rev. D. Neil Robinson
8:00 a.m. Holy Communion
9:15 a.m. Family Eucharist
11:00 a.m. Morning Prayer

ST. SAVIOUR'S
Catherine & Henry Sts.
(Turn onto Catherine St. at the first traffic light West of Johnson St. Bridge)
Father Walter Donald
EUCHARIST: 10 A.M.
Families with children welcome

United

FIRST UNITED CHURCH
Quadra at Balmoral
11 A.M.
MORNING WORSHIP
"PARENTS AND CHILDREN"
Rev. Hugh Hunter
Music by the Newcombe Choir
Church School students attend first part of service then proceed to classes.
Nursery and Toddler Facilities Available

OAK BAY UNITED CHURCH
Granite and Mitchell
MORNING WORSHIP
9:15 a.m. & 11 a.m.
"The Greatest Thing in the World"
Rev. Bill Van Druten
9:15 a.m. Church School
Grade 4-12 and Adult Classes
11 a.m. Nursery, Kindergarten Grades 1, 2, & 3
DIAL-A-PRAYER 595-3635

METROPOLITAN UNITED CHURCH
Pandora at Quadra Street
For a Closer Walk With God
Ministers
Rev. A. E. King, B.A., D.D.
Rev. E. L. Butler, B.A., S.T.M.
Rev. A. Calder, B.A.
11:00 A.M.
"THE CHRISTMAS INVASION"
Dr. A. E. King
7:00 P.M.
SING SONG
7:30 P.M.
"QUALIFICATION BY APPOINTMENT"
Rev. Clare Holmes
Youth Presbytery Service
10 a.m. Family Chapel
Church School, Nursery and Creche — 11 A.M.

CADBORO BAY UNITED
2625 ARBUTUS ROAD
Rev. John M. Davidson, 477-2715
MORNING WORSHIP — 10:00 A.M.
"The Goodness of God"
Speaker: Rev. John Davidson
Sunday School and Nursery Facilities Available
"A Friendly Church"

CORDOVA BAY UNITED CHURCH
5166 Cordova Bay Rd.
9:45 a.m. Morning Worship
Sunday School
Preacher: Rev. Clare Holmes
477-4988

CENTENNIAL UNITED CHURCH
Gorge Road and David Street (Opp. Colony Motor Inn)
Rev. G. A. McMechan
11 A.M.
"THE SPOILING OF CREATION"
Sunday School and Creche
Mr. Ernest Williams — Organist

FAIRFIELD
Moss St. and Fairfield Rd.
Minister: Rev. W. Joseph Price
9:30 a.m. Sunday School
11 A.M.
"ADORE A THRONE AND A RAINBOW"

GORDON HEAD UNITED CHURCH
Rev. Russell K. Vickers
Minister
477-0412, 477-6505
11:15 A.M.
"THE QUEST FOR CERTAINTY"
Sunday School & Nursery at the same hour
Meeting at St. Dunstan's Church, corner of Tyndall and San Juan

ST. AIDAN'S UNITED CHURCH
Richmond at Cedar Hill X Road
Minister: Rev. J. Rae Allan
9:30 and 11 A.M.
MORNING WORSHIP
Rev. George Stegen
Youth Choir
9:30 All Church School Classes
Creche at both services

JAMES BAY UNITED CHURCH
511 Michigan Street
A friendly church serving the whole community since 1891
Morning Worship — 11:00 a.m.
Sunday School at 10:45 a.m.
Minister: Rev. Bert Forsythe
385-7375 384-5821

BELMONT AVENUE UNITED CHURCH
Belmont Ave. at Pembroke St.
Worship Service - 11:00 A.M.
Rev. R. F. McPherson — 595-4796

Wilkinson Road-Garden City Pastoral Charge
Services
Garden City — 10 A.M.
4054 Carey Road
Wilkinson Road — 11:15 A.M.
Corner Glyne Road
Rev. R. D. Johnstone, Minister

ST. ANDREWS CATHEDRAL (R.C.)
Blanshard and View Street Phone 388-5571
Sunday Masses: 8:00 a.m., 9:30 a.m., 11:00 a.m., 12:30 p.m. and 5:00 p.m. Saturday
Confessions: Saturday 11 a.m. to Noon, 3 to 4 p.m. and 7 to 7:30 p.m.

ANGLICAN RENEWAL CENTRE
Prayer and Praise Service
Every Friday 7:30 p.m.
in
St. Saviour's Church
Cor. Catherine & Henry Sts.

Anglican Catholic Church of Canada
— Parish of St. Athanasius —
SUNDAY SUNG MASS — 1:30 P.M.
at Grace Lutheran Church
1273 Fort Street
Fr. P. D. Wilkinson, Fr. Roland Palmer, S.S.J.E.
Upholding Our Anglican Catholic Heritage

ST. DAVID BY-THE-SEA
5182 Cordova Bay Road
DEDICATION SERVICE
For the New Church will be held
FRI., NOV. 30th at 7:30 p.m.
Bishop R. F. Gartrell
Officiating
A Warm Welcome to Everyone
Refreshments served after the service.

Reformed Episcopal
CHURCH OF OUR LORD
Humboldt and Blanshard St., Victoria, B.C.
MORNING PRAYER
Sermon— "Evangelizing the World"
Rev. Wilbur Lyle of New Westminster
Fri., Nov. 30th - 12:10 p.m.
Start of Advent Noon Concert series by Conservatory of Music students
Minister: Rev. Charles W. Dorrington

TRINITY PRESBYTERIAN CHURCH
2964 Tillicum Road at Gorge Shopping Plaza
The friendly church
Close to Motels
11:00 A.M.
"SPIRITUAL RESOURCES FOR HUMAN WEAKNESS"
Nursery and Church School
Minister: Rev. G. D. Smith, M.A.

KNOX PRESBYTERIAN CHURCH
2964 Richmond Road
A Friendly Church That Cares
Rev. David A. Smith, B.A.
11 A.M.
"THE BEST YEARS IN GOD'S PLAN"
Nursery Facilities
Church School Classes for all ages
7 p.m. Junior Youth
Wed. Nov. 28th — 10:15 a.m.
Adult Bible Study
Visitors Most Welcome

St. Andrew's Presbyterian Church
Downtown — Douglas St. at Broughton
Ministry: Rev. Bruce Molloy and Mrs. Chrissie Hogg
11 A.M. "WHAT MAKES A SAINT?"
Nursery Care; Church School, all grades
3 P.M. "PLEASANT SUNDAY AFTERNOON"
Dr. & Mrs. D. Walker show slides on Africa. (Kirk Hall)
6:30 P.M. "RECITAL - LESLIE ALLISON and BETTY HICKS
7 P.M. "ST. ANDREW"
St. Andrew's & Caledonian Society attending
8 P.M. FELLOWSHIP/COFFEE HOUR IN SOCIAL SUITE
Drop-In Centre Wed., 10:30 a.m.-12:30 p.m. 643 Broughton
VISITORS WELCOME

JOAN JAMES RETURNS TO VICTORIA
"GOD IS USING THIS WOMAN TO BRING HEALING AND DELIVERANCE"
★ Are you filled with fear and anxiety?
★ Is your marriage failing?
★ Do you need love and acceptance?
★ Have you run out of answers?
A-MANY-CHURCH-SPONSORED RALLY
TUES., NOV. 27th — 7 P.M.
Glad Tidings Church
842 North Park
PROGRESSIVE HEALING SEMINARS WILL BE CONDUCTED By JOAN JAMES in the following places:
SUN., NOV. 25- 11 A.M. Esquimalt Foursquare Church, 891 Esquimalt Road
7 P.M. Church of the Way, 195 Bay Street
WED., NOV. 28th- 7 P.M. Colwood Pentecostal Church, 2252 Sooke Road
THURS., NOV. 29th-7 P.M. Sidney Pentecostal Church, No. 17 Hwy. at McDonald Park Rd.
YOU ARE WELCOME
— Free Will Offering —

After morning Church you're invited to
SUNDAY LUNCH
12 Noon to 2:00 p.m.
DICKLE HOUSE
soup, salad and fruit table
for 3.95 per person
to complement our family menu starting at 1.45
featuring Sunday Organ Music with Peggy as your hostess
overwhelming demand brings back our Sunday Evening
PRIME RIB SPECIAL
full course 9.95 per person
Mon. to Fri. CHEF'S SPECIAL 5-course dinner 12.95
137 Gorge Rd. East
Phone 382-8724

CITY AND DISTRICT CHURCHES

GOSPEL CHAPELS

OAKLANDS CHAPEL
Fernwood and Cedar Hill Road
SUNDAY
9:30 a.m. Breaking of Bread
11:15 a.m. Sunday School and Family Bible Hour
6:30 p.m. Evening Service
Speaker: Mr. F. Haggarty from Bolivia at both services
THURSDAY 8:00 P.M. Prayer and Bible Study

VICTORIA GOSPEL CHAPEL
935 Pandora Avenue
SUNDAY
9:30 a.m.—Lord's Supper
11:15 a.m.—Sunday School and Family Bible Hour
7:00 p.m. Evening Service
Speaker: Mr. Harold Tickner at both services
WEDNESDAY 7:45 P.M. Prayer & Bible Study

BETHESDA GOSPEL CHAPEL
1900 Oak Bay Ave.
SUNDAYS:
9:30 a.m. Remembrance Meeting
11:15 a.m. Family Hour
7 p.m. Gospel Service
WEDNESDAYS: 7:30 p.m. Prayer and Bible Study
Enquiries 595-4926 or 385-3273

SPIRITUALISM

OPEN DOOR SPIRITUALIST CHURCH
1600 Cook Street
SUNDAY, 7:00 P.M.
WEDNESDAY, 7:30 P.M.
Clairvoyance and Healing
Minister Rev. E. M. Ralph
Attend The Friendly Church

THE FIRST SPIRITUALIST CHURCH
"The Church of Two Worlds"
819 Fort Street
SUNDAY SERVICE 11 A.M.
Pastor: Rev. Julian North
Organist: Grace Hawkins
Clairvoyance and Healing
VISITORS WELCOME

SEVENTH DAY ADVENTIST

SEVENTH DAY ADVENTIST CHURCH
983 Pandora Ave. at Vancouver St.
Sabbath School—9:30 a.m. Saturday
Worship Service—11:00 a.m.
Wednesday—7:30 p.m.
Pastor: Lynn Baerg (721-3739)

LUTHERAN

LUTHERAN CHURCH OF THE CROSS
Cedar Hill and Cedar Hill Cross Roads
Alfred J. C. Johnson, Pastor, 477-3851
SUNDAY
10 a.m. Divine Worship Service
11 a.m. Sunday School and Bible Classes
The Church Where Families Worship Together
Evangelical Lutheran Church of Canada (E.L.C.C. formerly A.L.C.)
Visitors Welcome

HOPE LUTHERAN CHURCH
MISSOURI SYNOD
1924 Carrick Street off Foul Bay
The Rev. L. M. Carlson, Pastor 592-2308
DIVINE WORSHIP SERVICES — 11 A.M.
Sunday School Bible Class — 9:45 a.m.
A Church of "The Lutheran Hour" and "This is the Life"

GRACE LUTHERAN CHURCH
1273 Fort Street 383-5256
Minister: Rev. Ronald C. Nelson
Lutheran Church in America
(Across from Central Junior High)
11:00 a.m.
WORSHIP
Everyone Welcome

GOOD SHEPHERD LUTHERAN
2815 Cedar Hill Road
Rev. Fred Knebel, 658-8043
10 a.m. English—11 a.m. German

REDEEMER LUTHERAN CHURCH
Corner Jacklin and Jenkins
9:45 a.m. Sunday School and Bible Class
11 a.m. Worship
Minister Herman Bickel, 478-8850

TODAY'S CROSSWORD PUZZLE

ACROSS
1 Woe is me
5 Errant Gl.
9 Leaf
14 Trail
15 Defy
16 Select
17 Aroma
18 Casino gear: 2 words
20 Gauls of old
21 Residue
22 Egg dish
23 Trigon
25 Irritable
27 Penny
29 Pronoun
30 Toronto's Casa —
34 Viper
36 Preference
38 Apostolic
39 Windy City native: 2 words
42 Like some floors
43 Language
44 Educ. gp.
45 Barracuda
46 Chum
47 Foundations
49 Dismisses
51 Sediment
54 Pasquinade
58 Relevant
60 Cruising
61 Jockey: 2 words
63 Satiate
64 Insipid
65 Divorce city
66 Discharge
67 Dens
68 Chichi
69 Communists

DOWN
1 Left side
2 Stevedore
3 Nuclear reactor: 2 words
4 Sanctuary
5 Lizard
6 Body part
7 Lombardo or Whiteman: 2 words
8 Shelter
9 Sordid
10 Dresden's river
11 Pellet
12 To — —
13 In case
19 Haul
24 Inward: Anat.
26 Shroud
28 Kids' game
30 Shaver
31 Ali Baba's words
32 Crest
33 Utah resort
34 Performs
35 Galleon
37 Of the sun
38 Yearned
40 Whale: Prefix
41 Relative
46 Wharf
48 Clothier
49 Liberates
50 Fagged
52 Frosty
53 Epsom —
54 Leg part
55 Top-notch
56 Singing syllable: Pl.
57 Negative contraction
59 Ilium
62 Mr. Gershwin

UNITED Feature Syndicate

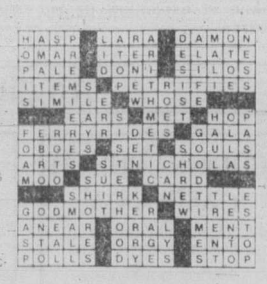

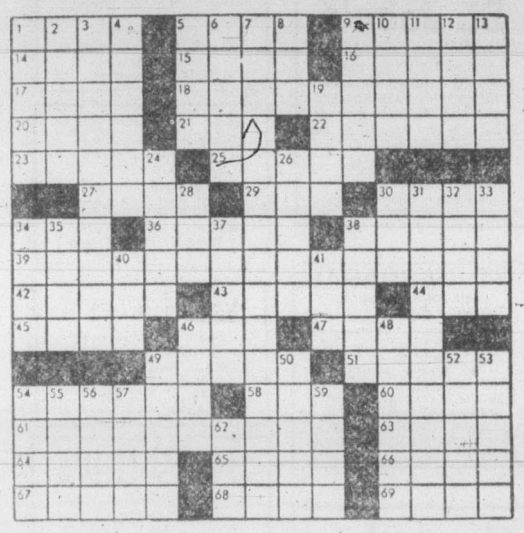

Berger offered Indian health project

OTTAWA (UPC) — B.C. Supreme Court Justice Thomas Berger, who rose to national fame several years ago during the Mackenzie Valley Pipeline inquiry, is being considered by Health Minister David Crombie to administer Indian health care policy.

Crombie would neither confirm nor deny the proposed appointment of Berger to head the government's plan to allow Indian bands to assume responsibility for their own health care.

The appointment, expected to be made following meetings this week between Berger and Crombie, will be for one year, sources said.

"I can neither confirm nor deny that," Crombie said when asked if Berger will administer the government's program. "I really have no comment to make at this time."

Reached at his Ottawa hotel, Berger also declined comment on the appointment but confirmed he was to have "informal meetings" with Crombie at the health minister's Parliament Hill office.

"It's a matter Mr. Crombie and I are discussing," he said. "But you'll have to talk to Mr. Crombie about that."

But in Vancouver, Berger family sources confirmed the appointment was being considered and that guidelines have yet to be "ironed out."

Berger, when told that family members said the appointment would be made for at least a one-year term, the provincial justice replied: "Well, then I guess it must be true."

From 1974 to 1977, Berger headed a controversial investigation into the proposed Mackenzie Valley Pipeline which dealt with the broad social, economic and environmental impacts of a natural gas transportation corridor.

During the course of the extensive hearings, Berger gained the respect of most of the Indian bands involved.

Crombie, describing in September that Indian health care in Canada was "unacceptable," announced the federal government would integrate federal, provincial and community health programs to allow Indians to administer the plans.

Workers at Shell reject 2%

VANCOUVER (CP) — Shell Oil has offered its union workers across Canada an additional two-percent wage increase in the second year of their existing two-year contract, but a union spokesman said it isn't enough.

Buck Philp of the Oil, Chemical and Atomic Workers International Union, said the union advised Shell that two per cent is "not enough because it doesn't meet what has happened over the past year in relation to the consumer price index and won't meet what is predicted regarding the CPI in 1980."

RICHARDS MOUNDING CUTTERS AND HEADS
Island Saw Co.
617 Chatham St. 11-23 385-5500

GARDEN REFUSE BURNING

The burning of garden refuse is permitted in the City of Victoria during the Fall, Winter and Spring but not during the Summer months of June, July and August.

NO OTHER COMBUSTIBLE TYPE OF MATERIAL MAY BE BURNED.

Householders may burn, on their property, refuse in an incinerator or in a bonfire at least 15 feet away from buildings and property lines.

A garden hose connected to the water supply and the householder in attendance is required.

NOTE THE CHANGE: Garden refuse may be burned on FRIDAYS and SATURDAYS ONLY.

E. Simmons,
Fire Chief,
VICTORIA FIRE DEPARTMENT

If you think Volvo is good value at today's prices you should test drive a PEUGEOT

NOW THE WORLD'S 3RD LARGEST AUTO MANUFACTURER

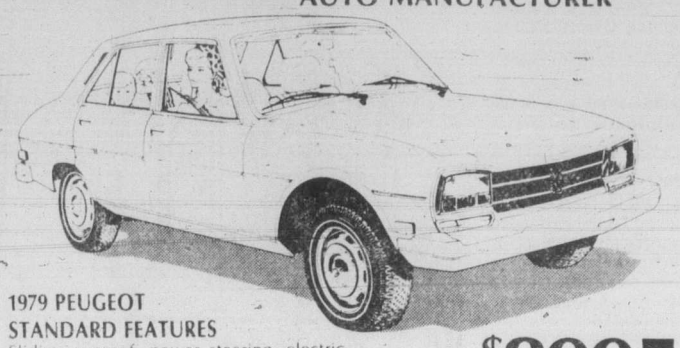

1979 PEUGEOT
STANDARD FEATURES
Sliding sunroof, power steering, electric clock, power front windows, Michelin XA5 radials, four wheel disc brakes, thick pile carpets, fully reclining front seats, tinted glass and much more.

$8995
PEUGEOT 504 GAS SALE PRICE

ASK ABOUT OUR DIESEL DEMO SALE

MAZDA PACIFIC PEUGEOT
SALES — SERVICE — LEASING
Blanshard at Johnson D.L. 02073A 11-23 385-1451

THE ACES® IRA G. CORN, JR

"If you are lonely when you are alone, you are in bad company." -- Sartre.

Declarer had that lonely feeling after he went down on today's shifty game. And as far as dummy was concerned, South deserved his bad company.

West led the diamond jack and East alertly played his queen just in case it might have been advantageous for South to duck. Declarer took his ace immediately and well he did. A heart shift would have beaten the game more quickly.

Declarer drew three rounds of trumps and then took a winning club finesse. Dummy's last trump served as an entry to South's hand and the winning club finesse was repeated.

With no more entries left, declarer's only option was to play dummy's ace of clubs in hopes of dropping West's king. No luck there.

West's king was guarded, the ace of hearts was wrong and declarer's game was beyond salvation. The defense took three hearts and one diamond to beat the game one trick.

To make his game, declarer should not have drawn the third trump. After two rounds of trumps, a winning club finesse is taken and a trump lead allows declarer to finesse again. Finally, dummy's last trump provides an extra entry and a third finesse takes care of the club suit. A loser goes on dummy's ace of clubs and the defense is held to three tricks instead of four.

NORTH 11-9-A
♠ 8 7 4 2
♥ 8 4 2
♦ 7 2
♣ A Q J 10

WEST
♠ 6
♥ A 10 6 3
♦ J 10 9 6
♣ K 9 5 2

EAST
♠ 10 5 3
♥ Q J 9
♦ K Q 5 4 3
♣ 8 6

SOUTH
♠ A K Q J 9
♥ K 7 5
♦ A 8
♣ 7 4 3

Vulnerable: East-West. Dealer: South. The bidding:

South	West	North	East
1 ♠	Pass	2 ♠	Pass
3 ♠	Pass	Pass	Pass

Opening lead: Jack of diamonds.

Leaving a trump at large might cause uneasy feelings. However, better to bear discomfort than to throw away a laydown game.

Bid with Corn

South holds: 11-9-B

♠ A K Q J 9
♥ K 7 5
♦ A 8
♣ 7 4 3

South	North
1 ♠	3 ♠
4 ♦	4 ♥
4 ♠	5 ♠

ANSWER: Pass. North's five spade bid asks about control in the unbid suit. South must pass since he has no control in clubs.

WANTED
TO PURCHASE
Etchings, wood engravings, color woodblock prints, watercolors and books by:
WALTER J. PHILLIPS
FREE EVALUATIONS
UNDER NO OBLIGATION
LOCH ART GALLERY
306 ST. MARY'S ROAD
WINNIPEG, MAN. R2H 1J8
Ph. (204) 237-1622 Ph. (204) 237-1623

Saturday Sellouts

Recheck your 48-page 'Wrap it up early' circular. Gifts for the entire family!

Live Christmas Trees have just arrived at Sears

Sears

Shop Saturday, 9:30 a.m. to 5:30 p.m. Personal Shopping. While Quantities Last.

1/3 off Girls', Boys' OUTERWEAR
Reg. $27.98-$90. Boys' warm hooded parkas with zipper or button front closing. Sizes 8-18. Girls' wool blend or imitation leather coats. Variety of styles, some with hoods and fake fur trim. Sizes 8-14.
Girls' Wear (77) Boys' Wear (40)

Save! Ladies' Fall Pant Coats 25% off
One day only! Terrific savings on our entire stock of pant coats. Single and double breasted styles, some with Orlon pile lining. Wools, wool blends, polyester and cotton fabrics. Asst'd. colors. Junior and Misses sizes.
Ladies' Coats (17)

Save $5 Men's poly-wool dress slacks 19.99 each
Reg. $24.99. In time for the holiday season! 36" unfinished leg. Dry clean only. Asst'd colors. Reg. fit 30-40.
Men's Casual Wear (41)

Save $20 Men's Ski or Hooded Club Jacket 34.99 each
Reg. $55. Two popular windbreaker styles. Fur pile or polyester fill. Beige, Grey. Sizes 36-46.
Men's Dress Wear (45)

Save $3 Men's easy-care Dress Shirts 5.99 each
Reg. $8.99. An ideal gift! Choose from plains or patterns. All have long sleeves. Sizes 14½-17.
Men's Furnishings (33)

Value! "Le Culottier' Jean Seconds 12.99 each
Reg. $26 if perfect. Shop Junior Bazaar for these trim fit denim jeans at a super price! Sizes 5-15.
Junior Bazaar (19)

Save $4 Pocket 'LCD' Calculator 10.99 each
Reg. $14.99. 8-digit display. 4-key full accum. memory, automatic % key. (Batteries not incl.)
Camera Supplies (3)

Save $5 'Super Wheel' Kiddies Cycle 24.99 each
Reg. $29.99. Exciting ride-on toy with big 17" front wheel. Adj. seat. Ages 4-9.
Toyland (49)

Save! Men's & Ladies' Bulova watches 25% off
Choose from selected Bulova styles. Gift-priced for Christmas!
Jewellery (4)

Value! Brushed Nylon Sleepwear 9.99 each
Treat that special someone to a cosy, brushed nylon gown! Long sleeve styles. S,M,L.
Lingerie (38)

Simpsons-Sears Ltd.
'Reg.' and 'Was' refer to Simpsons-Sears Ltd. prices.

—AP

McCartney returns to school

Former Beatle Paul McCartney performed with his group Wings to pupils at the Liverpool Institute on Friday. McCartney was educated at the school as was ex-Beatle George Harrison. McCartney puts his arms around his former art teacher Pip Molynux, left, and his former geography teacher, B. Barker.

Ice versus drilling: Alaskan standoff

ANCHORAGE, Alaska (AP) — The greatest foe facing the oil companies that want to drill in the Beaufort Sea is not the environmentalist, the Eskimo or the politician.

It's the ice — shifting, grinding polar ice that can crush an oil rig in seconds.

Opponents of the scheduled Dec. 11 sale of oil leases for vast expanses of Arctic waters are using the ice as an ally in their battle.

THEY SAY the oil companies lack the technology to deal with the ice and severe weather, and they worry about oil spills in the fragile Arctic environment.

The oil companies reply that their technology — in the form of gravel islands — is equal to the challenge. Huge piles of rocks and gravel would be built to support the rigs and fend off the treacherous ice.

The issue of the oil leases is in court. The North Slope Borough, which represents the Eskimos of Alaska's northern rim, filed suit in Washington on Wednesday seeking to limit the number of leases offered in deep water. Several villages in the area would prefer to halt the sale entirely.

THE ESKIMOS are particularly concerned that offshore drilling might disturb migratory patterns of whales, a mainstay of their diets.

Permission for the joint federal-state Beaufort Sea lease sale, to be held in Fairbanks, was given only after years of debate on the environmental risks.

Alaska Gov. Jay Hammond and Interior Secretary Cecil Andrus worked out a compromise for drilling, initially permitting rigs only in water up to 12 metres deep.

EXPLORATION in deeper waters would be postponed at least two years while the oil companies demonstrate that the gravel islands can withstand the onslaught of the ice pack at greater depths.

Some of the tracts to be offered are in water 18 metres deep. Exxon Co. says it already has designed an artificial island that can be used safely in waters up to nine metres deep and is working on a design for 12 metres of water.

The Beaufort Sea is choked with ice most of the year. During the dark, cold winter it is covered with a highly pressurized, slow-moving ice sheet as much as 4½ metres thick.

THE ISLANDS, to be made of gravel taken from the North Slope, will be set up in spots the oil companies feel are likely to yield oil. The rigs will be built on top of the islands and drill through them to the oil they hope is pooled beneath the ocean floor.

Two types of islands are being designed, said Exxon engineer J. S. Templeton. The exploration island will have a working surface about 120 metres in diameter and a life expectancy of up to two years.

The exploration island, expected to cost $8 million to $12 million, will have devices to monitor the pressure of surrounding ice and to alert workers when ice threatens the island, engineers say.

"IT WILL have a rough sandbag beach slope to resist sliding, a steep bluff to cause jamming, a berm to trigger pileups and a buffer zone to accommodate override," Templeton said of the exploration island.

If oil is found, the oil rig will be removed and a bigger, stronger production island built over the successful well or wells.

This island will cost from $20 million to $40 million and is designed to protect drilling operations without backup monitoring devices. It will be bigger, in mass and in height. It is designed to withstand the worst possible ice storm during its 30-year life span.

ESKIMOS have testified they have seen the ice in the Beaufort Sea buckle and bunch and rear up into 20-metre-high ridges in seconds. They say such ice could topple a steel drilling rig almost as quickly.

"We have worried about that in the design of the island," said Fred Hudspeth, engineering manager for Exxon's Alaska operations. "But the (ice) ridges have keels that would tend to ground before they posed a threat to the island. The ice would then serve as resistance to other ice moving into the island."

Critics remain skeptical.

"WE'RE SAYIN that if they are so confident, let them put one of these structures out in the deeper water," said Jon Buchholdt of the North Slope Borough. "We want to see how these structures they say are so impervious to ice override work."

Soviets protest missiles

BONN (Reuter) — Soviet Foreign Minister Andrei Gromyko warned Friday that NATO's planned deployment of medium-range nuclear missiles would sharpen the situation in Europe.

He was speaking at a news conference after two days of talks with West German leaders at which he failed to shake their stand on the missiles controversy.

Gromyko charged the Pentagon in Washington and "certain NATO circles" with initiating the plan for deploying missiles able to strike the Soviet Union, and went on: "We note with regret that West Germany . . . has taken a positive position on this."

Advertising helps good things happen.

CANADIAN ADVERTISING ADVISORY BOARD

NORTH WEST COAST LIMITED EDITION PRINTS

SALE SALE

25% OFF

North West Coast Seriographs of superior quality. Limited in Edition Hundreds of other titles featuring such noted artists as:

Oxenham (UK), A.Y. Jackson, Taylor, Priddat, Woodward, Morrisseau, Gibbs, Waterhouse, Mitchell, Ross, Wescoupe, Manomie, Lander, Zimmerman, Margraf, Harriss, Marble, Pokrant, Woodhall, Bushnell, Cobiness, Groūdin, Bowey, Beamant, Pritchard, Gulper, Cooke, MacDonald

KWA-GULTH BEAVER

Richard Hunt

10% OFF CUSTOM FRAMING on Sale Prints

A fine selection of B.C. Pottery plus several unique gift giving ideas for the hard to buy person on your Christmas list.

Canadian Impressions

811 Government Street 383-2641
Just north of the Empress Hotel
Monday thru Saturday 9:30 a.m. - 6:00 p.m.
Fridays 9:30 a.m. - 9:00 p.m
Sundays 10:00 a.m. - 6:00 p.m.

EXPERIENCE VICTORIA'S FINEST CUISINE

SPECIALS OF THE MONTH

STEWART'S SALAD
with our special dressing
STEAK & KING CRAB
Filet mignon with the Czar of the North served with fresh vegetables and potatoes Bayou
IRMA'S HOMEMADE ICE CREAM
$12.95 per person

SHRIMP COCKTAIL
TOSSED GREEN SALAD
with Stewart's topping
PHEASANT FOR TWO
au Champagne Bouquetiere
SOUTHERN PECAN PIE
avec Chantilly
BEVERAGE
$15.95 per person

STEWART'S RESTAURANT

Jazz Nightly
Lunch from 12:00
Proper Dress Required
Dinner from 5:30
560 Johnson St.
(Market Square)
RESERVATIONS: 388-7021

FRUIT TREES
To start your orchard this Fall
APPLES: Cox Orange, Granny Smith, McIntosh, Delicious, Gravenstein, Sparton
6.49-7.99
Peaches, Pears & Plums ..6.49-7.99
We can advise you on spacing, planting and pollenators.

DUTCH TULIPS AND SMALL TROPICALS 40% OFF

VICTORIA GARDEN CENTRE

OPEN 10-5 DAILY CLOSED TUESDAY
TEL. 658-1013
AT OLD MATTICK'S FARM MARKET
5325 CORDOVA BAY RD. (Just North of Fable Cottage)

Sears

Shop at our Warehouse Clearance Centre Saturdays, 9:10-3:30. Located at 765 Vanalman Personal Shopping. While Quantities Last.

Trailer-Load Recliner Sale

You Save $40

3 comfort positions . . . a perfect gift

$99*

Catalogue price $139.98

We have a Trailer-load of 'Amsterdam' 3-position Recliners! Thickly padded button tufted back and foam padded seat. No-sag springs, covered in 100% olefin accented with easy-care Naugahyde vinyl. Kiln dried hardwood frame. Tan only. (#41060). Sorry no delayed delivery or hold delivery on this item.

*As shown on page 302 and continuing while our "Christmas Wish Book" catalogue is in effect.

Clearance Centre

Simpsons-Sears Ltd.
765 Vanalman Ave. Just off the Pat Bay Hwy.

ENTERTAINMENT

Entertainment Guide

THE BUTCHART GARDENS — 75th ANNIVERSARY — Open year round at 9 a.m. Admission gate now closing 4:00 p.m.

THE BUTCHART GARDENS' RESTAURANT — OPEN YEAR ROUND — Serving delectable Garden Lunches and serumptious High Teas beside a crackling hearth in the relaxed atmosphere of the historic Butchart residence. Now open 10 a.m. to 4:00 p.m.

COFFEE BAR SERVICE — Available 10 a.m. to 4 p.m.

SEE HOW OUR SEEDS ARE PACKAGED — Hand packaging of seeds in the Gift Store is fascinating to watch. We have many specialty items found only in our store.

35 ACRES OF GARDENS — An invigorating stroll through these majestically beautiful gardens, a spot of tea by our crackling hearth and seed packaging on display combine for a fine outing.

STRATHCONA HOTEL — British Columbia's largest night-life centre, 919 Douglas St., 383-7137. Featuring "THE OLD FORGE" Nightclub with live music of "THE BROTHERS FORBES AND FRIENDS." 3 Discotheques — "THE STING," "THE CUCKOO'S NEST" and "IVY'S" and a unique lounge called "BIG BAD JOHN'S" featuring Hillbilly atmosphere. Luncheon served daily in "THE STING" and lunch and dinner served in the "CUCKOO'S NEST"

"Everybody knows who's Number One!"

CENTURY INN — ENTERTAINMENT PLUS!! "DECA-DANCE DISCOTHEQUE" — Elegance of the '30s, the energy of the '80s, the first Disco of the new decade. "OUR PUB" presents the best exotic dancing in town daily noon to 6 followed by Disco Dancing 'til midnight. Century Inn. Pandora at Government on Centennial Square. 383-1151.

STEWARTS — Nightly dining par excellence — Victori's best — Louise Rose at the piano. 388-7021.

RED LION — The one stop all Entertainment Spot.
DANCING NIGHTLY — 8:30 P.M. to 1 A.M. to Solid Gold — Peter & Tim in the Tower Lounge.
MAGIC nightly in the Drummers Lounge.
BARRY'S STEAKHOUSE — Best steaks in town — $4.50 to $7.75. 385-3366.

KOSTAS — Fine dining (steak and seafood) with weekly Greek specialties. Live entertainment nightly. 384-4196.

JADE PALACE — Dim Sum luncheon Daily 11 a.m.-3 p.m. Dinners daily from 5 p.m. 388-4412. Market Square.

CHAUNEY-RESTAURANT — Every Thursday night Bavoque and Chamber Music. 6:30-10 p.m. Res.: 385-4512.

CHRISTMAS IS COMING AT THE HAUNTED HOUSE — Give a Season's Pass for a gift idea $1.50 and up. Weekday Admissions reduced to $1 adults; 50¢ children. Browse in our Gift Shop for your stocking items or purchase one of our surprise wrapped packages for Christmas Joy. Open daily 10 a.m.-5 p.m. 384-3232, 321 Belleville Street.

RECREATION: OAK BAY — Your place for fun and fitness! Swimming, skating, curling, tennis, socializing. . . . For more information please dial 595-SWIM.

Toronto MP becomes movie adviser on diplomatic immunity

TORONTO (CP) — Toronto MP Bob Rae has added a new credit to his resume — consultant on a movie set.

Rae, NDP finance critic and representative for Broadview-Greenwood, says he has been advising the producers of the Canadian-made comedy, *Diplomatic Immunity* on the operations of foreign embassies.

The script for the movie, due to start production in April, involves the theft by a foreign ambassador of a priceless artifact from the Smithsonian Institution in Washington. When caught, the ambassador invokes his rights under diplomatic immunity to avoid prosecution.

Rae's father is Canadian ambassador to The Netherlands, the former Canadian ambassador to Mexico and the former head of the information division of the external affairs department.

LEE'S CHINESE FOOD CO. LTD.
CAFETERIA LUNCH — EAT IN OR TAKE OUT
ANY ITEM $2.25 MON.-SAT. 11:30-3:30
DELUXE SMORGASBORD CHINESE FOOD
BUFFET OPEN DAILY 5:00-10:00
COMPLETE CATERING SERVICE HO-HO KITCHEN 385-7788
385-6764 385-6765 (HOME DELIVERY) 385-7789

TIME AFTER TIME
A time-of-your-life movie . . . A film that is refreshingly different.
-Rex Reed VOGUE
MATURE
Occasional Bloody Scenes (B.C. Director)
towne cinema 382-5922/808 DOUGLAS
FEATURE AT 7:00 & 9:00 P.M.
MATINEE 2 P.M.
SATURDAY & SUNDAY
NEXT — "CLOCKWORK ORANGE"

SPECIAL LIMITED ENGAGEMENT
De Broca's Crowning Touch!
"KING OF HEARTS"
ALAN BATES in

GENERAL
Directed by PHILIPPE DE BROCA
COLOR by DELUXE TECHNISCOPE
Distributed by Lopert Pictures Corporation
QUADRA NIGHTLY 7 & 9
Quadra at Hillside. 382-3370
EAST INDIAN SHOW FOR SUN., NOV. 25, AT 3 P.M.
"DIL AUR DEEWAAR" A GREAT MOTION PICTURE DIRECTED BY K. BAPAYYA
STARRING: Ashtok Kumar, Jeetendra, Moushmi Chaterji, Rakesh Roshan, Sarika, Narupa Roy and many others
(Color with English subtitles) GENERAL

In Concert
TWO HOURS WITH A & M RECORDING ARTIST
Shawn Phillips
TOMORROW
With Special Guests
April Fulladosa and Bill Sample
of The Sample Stearns Band
SUN., NOV. 25, 8 P.M.
UNIVERSITY CENTRE AUD.
Tickets: $5 Adv., $6 Door. Available at:
University Box Office ● McPherson Box Office
Cards & Things in Sidney ● Brandywine in Hatley Park
Hillside Mall ● Van Isle Promotions, 565 Johnson
Presented by Bront Boogies

N.W. Russo presents
Hans Christian Anderson's
"The Little Mermaid"
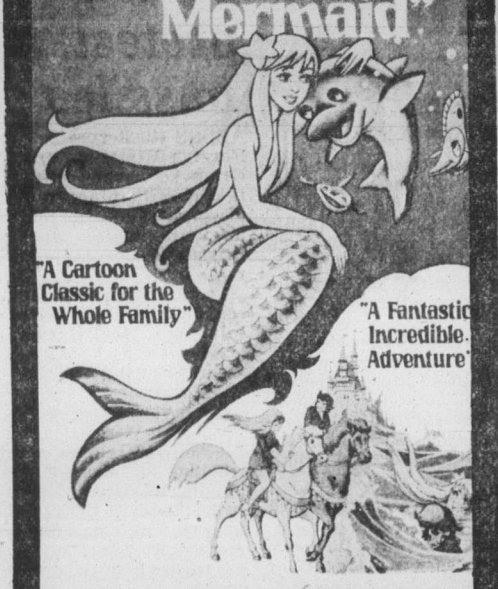
"A Cartoon Classic for the Whole Family"
"A Fantastic Incredible Adventure"
SPECIAL CHILDREN'S MATINEE
SAT.-SUN., 1:45, 3:00
ALL SEATS $1.25
haida 808 YATES STREET 382-4278

CINEMA SHOWCASE
IT'S FIVE MILES WIDE . . . IT'S COMING AT 30,000 M.P.H. . . . AND THERE'S NO PLACE ON EARTH TO HIDE . . .

SEAN CONNERY · NATALIE WOOD
KARL MALDEN · BRIAN KEITH
MATURE
WARNING: Occasional coarse language (B.C. Director)
METEOR™
ROYAL 805 BROUGHTON 383-9711
Today-Sunday at 1:30, 3:20, 5:10, 7:00, 9:10

FOUR SEASONS MUSICAL THEATRE

MOTHER GOOSE ASSEMBLY
A MUSICAL PLAY for CHILDREN of all ages
$2.50
Saturday, Nov. 24
Spencer School, Colwood, 2 p.m.
Tickets on sale at the door

3rd WEEK

A temptingly tasteful comedy...
for adults who can count.
BLAKE EDWARDS'
"10"
WARNING: Some nudity; frequent coarse language and suggestive scenes (B.C. Director)
CAPITOL 805 YATES ST. 384-6811
Today 1:00, 3:00, 5:00, 7:00, 9:10
Sunday continuous from 2:55 p.m.

KING CRAB NIGHT
EVERY FRIDAY and SATURDAY
ANYONE KNOW THE WORD FOR FRIEND IN CRAB TALK

$8.95 BIG JUICY CRAB LEGS SERVED WITH RICE, VEG. GARLIC BUN & HOT DRAWN BUTTER
IVANHOES
1314 GOVERNMENT ST.
CALL 383-0913 For Reservations

The Thatch CABARET
FOR YOUR CHRISTMAS PARTY
25 to 225 people
● Full Facilities
● Music of Your Choice
Further Information Contact:
J. JOHNSON or M. SIMPSON

11-19
THE ROYAL OAK INN
4680 Elk Lake Drive

FEATURING THE MUSIC OF: Earth, Wind & Fire ● The Jacksons ● McFadden & White Head ● Anita Ward ● Antonio Rodriguez ● Marilyn McCoo & Billy Davis Jr. ● The Hounds ● Heatwave ● John Sebastion ● Patrick Hernandez
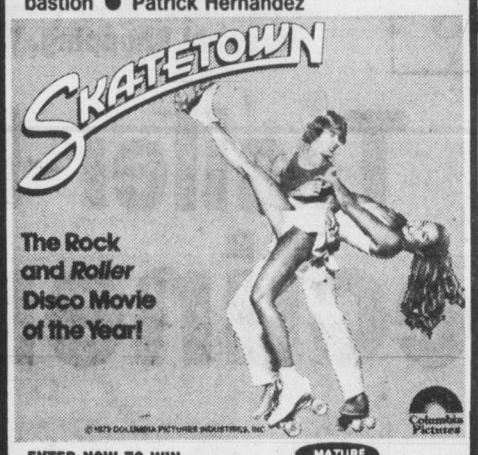
SKATETOWN
The Rock and Roller Disco Movie of the Year!
©1979 COLUMBIA PICTURES INDUSTRIES, INC.
Columbia Pictures
MATURE
ENTER NOW TO WIN A PAIR OF SKATES COURTESY OF "HIGH ROLLERS".
ENTER AT THE COUNTING HOUSE 1 & 2
MAT SAT. 2:00
NIGHTLY 7:00, 9:00
COUNTING HOUSE 1 BROAD AT BROUGHTON 383-3434

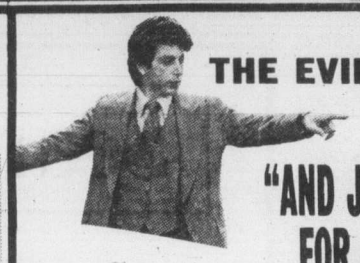
THE EVIDENCE!
"AND JUSTICE FOR ALL" IS
"Biting, funny, passionate, humorous, romantic, immensely entertaining."
"Tells you to stay out of court...Don't throw away your traffic tickets."
"It is quite simply one of the best movies of the year."
"The last three minutes are guaranteed to elect audience response...But don't miss the first three either."
"DON'T YOU DARE MISS IT!"

In search of Historic Jesus
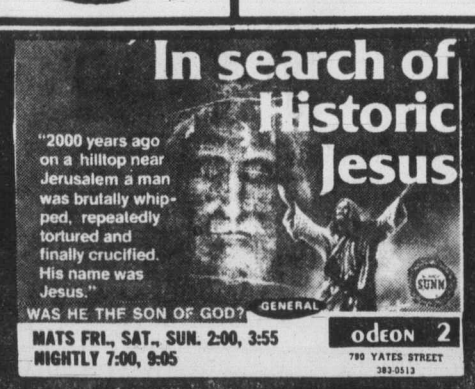
"2000 years ago on a hilltop near Jerusalem a man was brutally whipped, repeatedly tortured and finally crucified. His name was Jesus."
WAS HE THE SON OF GOD?
GENERAL
MATS FRI., SAT., SUN. 2:00, 3:55
NIGHTLY 7:00, 9:05
odeon 2 790 YATES STREET 383-0513

AL PACINO IN "AND JUSTICE FOR ALL"
STARRING: JACK WARDEN, JOHN FORSYTHE, LEE STRASBERG
MATURE
WARNING: Frequent Coarse Language and Swearing; Occasional Violence (B.C. Director)
odeon 1 790 YATES STREET 383-0513
MATS FRI., SAT., SUN. 1:40, 4:00
NIGHTLY 6:55, 9:10

More words have been written and spoken on this movie than any other movie ever made. You must see it to believe it.

FRANCIS FORD COPPOLA PRESENTS
Apocalypse Now
MARLON BRANDO ROBERT DUVALL MARTIN SHEEN in APOCALYPSE NOW
FREDERIC FORREST ALBERT HALL SAM BOTTOMS
LARRY FISHBURNE and DENNIS HOPPER
WARNING: Violence throughout (B.C. Director)
Produced and Directed by FRANCIS COPPOLA
Written by JOHN MILIUS and FRANCIS COPPOLA Narration by MICHAEL HERR
Co-Produced by FRED ROOS, GRAY FREDERICKSON and TOM STERNBERG
Director of Photography VITTORIO STORARO Production Designer DEAN TAVOULARIS
Editor RICHARD MARKS Sound Design by WALTER MURCH
Music by CARMINE COPPOLA and FRANCIS COPPOLA
TECHNICOLOR® AN OMNI ZOETROPE PRODUCTION
4th WEEK
Sat. and Sun. 1:30 - 6:40 — 9:20
United Artists A Transamerica Company
CORONET 836 YATES ST. 383-6414
ADMISSION $4.00
Free List Suspended

EXPRESSO PIZZA
12" 8-slice Pizza with Salami, Pepperoni, Mushrooms and Cheese.
One size, one low Price
Also Hawaiian Delight, Pineapple and Ham
The fastest Pizza in town!
We can serve you our Expresso Pizza in less than half the usual time. Whether Pickup or Delivery. It's fast and delicious. (Delivery Extra).
ONLY $4.35
"The Best Pizza Price in Town"

PIZZA PIZZAZZ
TOWN & COUNTRY 383-1177
230 MENZIES ST. 386-1348
2178 OAK BAY AVE. 592-2404
858 ESQUIMALT RD. 382-3175
COLWOOD PLAZA 478-1711
11-23

NOW IN IT'S 2ND WEEK!

YANKS
A JOHN SCHLESINGER FILM
"YANKS" A JOSEPH JANNI and LESTER PERSKY Production
RICHARD GERE · VANESSA REDGRAVE · WILLIAM DEVANE · LISA EICHHORN
RACHEL ROBERTS · CHICK VENNERA · ARLEN DEAN SNYDER · ANNIE ROSS
MATURE
WARNING: Some Coarse Language, Occasional Nudity and Suggestive Scenes (B.C. Director)
NIGHTLY 6:40, 9:15
"THE LITTLE MERMAID" MAT SAT., SUN. 1:45, 3:30
haida 808 YATES STREET 382-4278

First there was "NIGHT OF THE LIVING DEAD"
Now GEORGE A. ROMERO'S
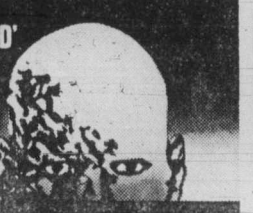
DAWN OF THE DEAD
©DAWN ASSOCIATES MCMLXXVIII Released by UNITED FILM DISTRIBUTION CO.
WARNING: Completely Concerned With Violence (B.C. Director)
NIGHTLY 6:50, 9:15
COUNTING HOUSE 2 BROAD AT BROUGHTON 383-3434

American students go to Paris...
The less they study the more they learn.
Dear Mom + Dad
What an education!
I'm studying so hard,
I never leave my room!
Love, Jodi
P.S. PLEASE SEND MONEY.

FRENCH POSTCARDS
WARNING: Occasional nudity, course language and suggestive scenes (B.C. Director)
MATURE
OAK BAY 2184 OAK BAY AVE. 598-2215
Nightly 7:00, 9:05
Matinee Sat. 2:00 p.m.

ENTERTAINMENT

Canada needs CBC-2, says Johnson

OTTAWA (CP) — Canada's culture and identity as a nation are threatened by inundation from the United States unless there is a single-minded campaign for a Canadian alternative, CBC president Al Johnson said this week in making a pitch for a second TV channel.

In Vancouver 80 per cent of all available TV programming is foreign, he said. Viewing of foreign programs was even higher for children—83 per cent for English Canada, 56 per cent for French Canada.

The flood from the U.S. could spell the end of the distinctive identity of Canada unless Canadian programming is increased to 80 to 85 per cent.

WEEKEND SPECIAL
FRIDAY, SATURDAY NIGHTS
BEEF STROGANOFF . . . $6.95 per person
INCLUDES OUR GREAT SALAD BAR OR HUNGARIAN GOULASH SOUP AND FRENCH BREAD
Tokaj Hungarian Restaurant Villa
1122 YATES ST.
383-4732
AMPLE FREE PARKING
OPEN MON. TO SAT.
11-23

STEAK AND BURGER HOUSE IN JAMES BAY
Now's the time!
BOOK EARLY FOR YOUR CHRISTMAS DINNER PARTY
Special menu available.
Please note—
Now Open Sundays 1 p.m. to 7:30 p.m.
Est. 1971
● LICENSED PREMISES
THE MEATMARKET
HOURS: Mon.-Thurs. 11:30-8:00 p.m., Fri. and Sat. 11:30-9:00 p.m. Sun. 1-7:30 p.m.
JAMES BAY SQUARE, SIMCOE AND MENZIES 385-4424

DINE AND DANCE TO DAPPER DAVE'S MUSIC
SAT., NOV. 24 — 7-11
HILLSIDE INN
HILLSIDE MALL 595-2552
11-23

Charles Gounod
SAINT CECILIA MASS
& CANADIAN FOLKSONGS
GUEST CONDUCTOR
Rodney Webster
Edward Norman
ORGANIST
SATURDAY, NOVEMBER 24, 1979
8:00 P.M.
Metropolitan United Church
QUADRA AND PANDORA
Victoria Choral Society
Bruce More — Musical Director
Susan Austin — Soprano
Richard Margison — Tenor
David Grubb — Bass
($3.00 Donation Respectfully Requested)

FINE FAMILY FUN
PUBLIC SKATING
WEEKLY PROGRAM
Friday, 7-9:45 p.m.
Sunday, 1:30-3:30 p.m.
cancelled this week only
7:00-9:00 p.m.
1:30 Benefit Hockey Game
FAMILY SKATING
Sat. 10:30-12 NOON
PATENT — TOT
Wed.-Fri. 10-11:30 a.m.
Mon. 1:30-3:00 p.m.
INFORMATION PHONE 388-6664
Mon.-Fri. 9 a.m. to 4 p.m.
GR. PEARKES Arena 3100 TILLICUM 388-6664

DANCING SATURDAYS
GEORGE KRAELING'S BIG BAND SOUND
In the Seaview Room (the Island's finest maple floor)
$9 a couple, instrumentalist 8:45-9:30, dancing 9:30-12:30 a.m. Table Res. 658-5224.
Include McMorran's in your festive gatherings.
McMorran's 60 yrs. in '79

HERB ELLIS
is coming to The Mac!

NASHVILLE, B.C.
The Big Cabaret
Featuring
HOMEBREW
Fri. and Sat. 9 p.m.-2 a.m.
ERNIE FULLERTON
For Your Dining Pleasure 7-9
2915 DOUGLAS ST. INGRAHAM HOTEL 385-6731
11-9

THE Arena
SATURDAY FAMILY SKATING 10:00-11:30 a.m.
PUBLIC 2:30-4:00 p.m.
11-9

A Belfry Production
The Belfry Theatre 1291 Gladstone at Fernwood
Side by Side by Sondheim
A MUSICAL ENTERTAINMENT
NOW PLAYING!
Nov. 15th to Dec. 1st
Tues. to Fri. & Sun. 8 p.m., Sat. 7 & 10 p.m.
On sale now at the Belfry McPherson, Hillside and University Centre Box Offices Res. 385-6815
Judith Marcuse
Ken MacDonald
starring David Brown, Wanda Cannon, Roma Hearn & Bill Hosie

Don't Miss!
XMAS AUCTION
Auctioneer:
CHARLES BARBER
FRIDAY, NOV. 30
7:30 P.M.
James Bay Community Centre
140 Oswego
Includes:
Backpacks, skis, Indian print, pottery, row boat, canoe, raft, books, photos, natural history tour, sailing/kayak lessons, fishing trip, theatre tickets, meals, photo supply, outdoor equipment, solar designs, cord of wood, plane flight, resort weekend . . .
Donation: $1 at Door
Proceeds to the Sierra Club

THE sand piper DINING LOUNGE
By The Sea at Weir's Beach Resort, 5191 William Head Rd.
WINTER HOURS
Wed.-Sat. 5 p.m. on
Sun. 12 noon on
Enjoy our Sunday afternoon teas
1-4 P.M. beside the Open Log Fireplace
WEEKEND SPECIAL
STEAK & LOBSTER THERMODOR $11.95 per person
All meals include chowder or salad, fresh homemade pie, tea or coffee.
William Head Inmates' Arts and Crafts — now on display and For Sale at The Sand Piper Dining Lounge
By Reservations only
Please Phone
478-0819 or 478-3323
Chargex Visa

LIVE ON STAGE
LANGHAM COURT THEATRE
presents
THE PASSION OF DRACULA
HELD OVER
DIRECTED BY
COLIN GORRIE
Introducing:
David Burke
as Count Dracula
NOV. 15 to 24 also
NOV. 29, 30 & DEC. 1
Daily except Sunday
8:15 P.M.
PHONE ANYTIME FOR RESERVATIONS
384-2142
Presented by the Victoria Theatre Guild

THIS WEEK IN THE LOUNGE!
MARLON & LOA
Tues. thru Sat.
from 8 p.m.
Royal Oak INN
an attraction of Prestige Entertainment
11-19

FRIAR'S FISH & CHIPS & CHOWDER HOUSE
MUCH MORE THAN JUST A FISH AND CHIP RESTAURANT
RELAX AFTER SHOPPING
WITH A FRESH
DONUT and COFFEE
OPEN DAILY
11:00 to 9:00
Friar's FISH & CHIPS & CHOWDER HOUSE
2561 GOVERNMENT ST.
(at former round-about)
LICENCED 384-2443
11-17

ROGER SIMPSON'S
Chef Roger's Restaurant
SPECIALIZING IN FINE FAMILY CUISINE
OPEN FOR DINNER FROM 4:30 P.M.
We cater for parties, social groups, and special functions. For more information please call 381-5744
Chargex Visa
11-23 1225 ESQUIMALT RD. RESERVATIONS PLEASE 381-5744

FRIAR'S FISH & CHIPS & CHOWDER HOUSE
MUCH MORE THAN JUST A FISH & CHIP RESTAURANT
GREY CUP WEEKEND SPECIAL
2% OFF TAKE-HOME
COD Only 70¢
SALMON Only 85¢
CHIPS Only 60¢
OPEN DAILY 11:00 to 9:00
Friar's FISH & CHIPS & CHOWDER HOUSE
2561 GOVERNMENT ST.
(at former round-about)
LICENCED 384-2443
11-24

The Waddling Dog Inn
THIS WEEK'S SPECIAL
● Soup or Salad
● Chicken Maryland with Corn Fritter and Deep Fried Banana
● Parisienne Potatoes and Grilled Tomato
● Pineapple Gateau
● Coffee
$10.95
652-1146
AMERICAN EXPRESS, MASTERCHARGE, CHARGEX
PATRICIA BAY HWY. at Mt. Newton X, Saanichton
11-23

Felice's DINING LOUNGE
ON THE WATERFRONT WITH VICTORIA'S MOST SPECTACULAR VIEW OF THE INNER HARBOUR
"MEMBER OF WORLD FAMOUS ITALIAN CUISINE"
LIVE ITALIAN MUSIC EVERY FRI. and SAT. NIGHTS
GOURMET MEALS
LUXURIOUS SURROUNDINGS
● STEAKS ● SEAFOOD ● WILD GAME
● PASTA DISHES, TRY OUR HOMEMADE LASAGNA ● VEAL DISHES
● PICCATA AL MARSALA
● SCALLOPPINE ALLA PARMIGIANA
RESERVATIONS RECOMMENDED 385-4497
LUNCH TUES. to FRI. 11:30 to 2:00
TREAT YOUR FRIENDS
1216 WHARF STREET AT THE FOOT OF YATES
OPEN DAILY FROM 5:30 P.M., LUNCH TUES. TO FRI. 11:30 to 2:00
EXTRA PARKING AVAILABLE ON THE WATERFRONT
● Chargex
● Mastercharge
● American Express

INTRODUCING...
Spumante Bambino
Light, white, just right!
Try this delicious wine served well chilled as champagne. You'll like it!
Ste-Michelle Wines
50 YEARS OF FINE WINES

EMILY CARR HOUSE

207 Government Street

The Ministry of the Provincial Secretary and Government Services is seeking proposals for the future use of Emily Carr House. This important national historic site is owned by the Government of the Province of British Columbia, which intends to ensure that it is used in ways compatible with the memory of Emily Carr and her role in the community.

In particular, proposals will be welcome from groups and individuals who will be prepared to make use of Emily Carr House in the best interest of Greater Victoria children and young people to further the development of visual arts in this area.

Emily Carr House is open from 10:00 a.m. to 4:00 p.m., Monday through Friday, and can be viewed during that time. For further information on the space available please contact Tom Fielding, Director of Cultural Services, telephone 387-5639.

Proposals for the use of Emily Carr House should be submitted not later than December 15, 1979, to:

Hon. Evan Wolfe,
Provincial Secretary and Minister of Government Services,
Parliament Buildings,
Victoria, B.C. V8V 1X4

Province of British Columbia
Ministry of Provincial Secretary and Government Services
Hon. Evan Wolfe, Minister

386-2121
Monday through Friday 8 a.m. to 6 p.m.
Saturday 8 a.m. to 5:30 p.m.

CLASSIFIED ADVERTISING

Vancouver Island's Largest Shopping Centre in Print

386-2121
Monday through Friday 8 a.m. to 6 p.m.
Saturday 8 a.m. to 5:30 p.m.

CLASSIFIED ADVERTISING RATES

All rates quoted are for insertion in both the Daily Colonist and Victoria Times.

SPECIAL PRIVATE PARTY WORD RATES
10 word minimum
1 or 2 days
15c per word per day
3 to 5 consecutive days
12c per word per day
6 consecutive days or more
10c per word per day

Real estate, mobile home, rental, clubs, organizations and business advertising does not qualify for these rates.

GENERAL WORD RATES
10 word minimum
1 or 2 days
19.75c per word per day
3 to 5 consecutive days
16.00c per word per day
6 or more consecutive days
13.75c per word per day

SEMI-DISPLAY LOCAL RATES
Any advertisement which varies from 6 pt. regular classified style shall be considered semi-display.
14 agate lines per column inch.
1 or 2 days
71.50c per agate line per day
3 to 5 consecutive days
64.50c per agate line per day
6 or more consecutive days
57.25c per agate line per day

NATIONAL AND OUT OF PROVINCE RATE
Regular Classified 20c per word.
Semi-Display 75c per agate line.
14 agate lines per column inch.

BIRTH NOTICES
Up to 30 words $4.00
Each additional word 15c

DEATH NOTICES, MEMORIAL NOTICES AND CARDS OF THANKS
61.50c per count line per day
3 consecutive days
53.25c per count line per day

PRIVATE BOX NUMBERS
$3.50

Contract rates for local businesses available on request.

DUNCAN OFFICE

Advertising, Circulation, Editorial and General Information.
746-6181.
109 Ingram St. V9L 1N8

TERMS OF PUBLICATION

F.P. Publications (Western) Limited shall not be liable for non-insertion of any advertisement beyond the amount paid for such advertisement.

In the event of error occuring the liability of F.P. Publications (Western) Limited shall not exceed the charge for the space actually occupied by the item in question.

All claims of error in publication shall be made within 12 hours thereafter and if not made shall not be considered. No claim will be allowed for more than one incorrect insertion not for errors not affecting the value of advertisement.

All estimates of cost are approximate. Advertisers will be charged with space actually used.

All advertising copy will be subject to the approval of the Victoria Press, who reserve the right in its sole discretion to classify, reject or insert copy furnished.

All advertisements must comply with the British Columbia Human Rights Act. This act states no advertisement may state or imply a preference, limitation or specification on the basis of an applicant's race, religion, colour, marital status, ancestry, place of origin, age; or sex (unless the matter relates to the maintenance of public decency AND prior approval has been obtained through the Human Rights Branch).

While every endeavor will be made to forward replies to box numbers to the advertiser as soon as possible, we accept no liability in respect of loss or damage alleged to arise through either failure or delay in forwarding such replies, however caused, whether by negligence or otherwise.

NOTICE OF COPYRIGHT

Full complete and sole copyright in any advertisement produced by F.P. Publications (Western) Limited is vested in and belongs to F.P. Publications (Western) Limited, provided, however, that copyright IN THAT PART AND THAT PART ONLY of any such advertisement consisting of illustrations, borders, signatures or similar components which is, or are, supplied to Victoria press by the advertiser in the form of reproduction proofs, veloxs, engravings, etc., and incorporated in said advertisement shall remain in and belong to the advertiser.

CIRCULATION INFORMATION

The Daily Colonist 383-4111
Victoria Times 382-3131

Wherever carrier service is maintained, $4.50 per month.

By mail — Vancouver Island and Gulf Islands, $7.00 per month, $20.00 per 3 months, $40.00 per 6 months, $80.00 per year. Rest of Canada, $8.00 per month, $22.50 per 3 months, $45.00 per 6 months, $90.00 per year.

Outside Canada, $20.00 per month, $240 per year.

BY MAIL
Saturday Times Only
Sunday Colonist Only
Canada 60 cents per copy, $30.00 per year.
Outside Canada, $1.10 per copy, $55.00 per year.

The Daily Colonist Second Class mail registration No. 0516.
Victoria Times Second Class mail registration No. 0625.

ISLAND REPRESENTATIVES
Duncan, Chemainus—
Mr. HILTON HOLT 746-6181
Nanaimo 758-9633
Lake Cowichan 749-6206
Port Alberni—
Mr. Fred Suhr 723-8312

CLASSIFICATION INDEX

VITAL STATISTICS
1 Births
8 Cards of Thanks
308 Cards of Thanks
305 Deaths and Funerals
312 Florists
310 Funeral Directors
309 In Memoriams
313 Miscellaneous
311 Monuments

NOTICES
14 Announcements
16 Catering, Banquets and Reception Rooms
15 Coming Events and Meetings
20 Lost and Found
18 Places to Visit
17 Restaurants

EMPLOYMENT
28 Employment Service
21 Help Wanted — General
22 Office Help
26 Part Time — Temporary Help
24 Sales Persons and Agents
30 Situations Wanted
23 Skilled Trades
25 Teachers

BUSINESS SERVICES
36 Services Directory

PERSONAL SERVICES
33 Bands, Musicians and Orchestras
40 Business Personals
43 Dancing
42 Education
41 Legal Services
71 Music Teachers
39 Personals
34 Pre-Recorded Music
32 Trade Schools
38 Travel

MERCHANDISING
83 Aircraft
117 Antiques and Arts
78 Bicycles
80 Boats and Marine
65 Building Supplies
93 Cameras, Supplies and Photo Finishing
127 Chicks, Poultry, hatching Eggs, Supplies
101 Children's Miscellaneous
116 Coins and Stamps
135 Farm Implements
60 Fuel
97 Furniture
105 Garage Sales
120 Garden Supplies
99 Groceries, Meats and Produce
130 Heavy Equipment and Machinery
128 Livestock, Supplies and Events
100 Miscellaneous for Sale
103 Miscellaneous Wanted
109 Miscellaneous to Rent
77 Motorcycles
70 Musical Instruments
125 Pets and Supplies
96 Ranges, Stoves and Furnaces
92 Sporting Goods
81 Sailboats
115 Swaps
63 Timber
98 TV, Stereo, Radio Sales and Service
112 Wanted to Rent, Miscellaneous

AUTOMOTIVE
155 Automobile Financing and Insurance
164 Auto Body and Painting
168 Campers, Trailers and Motor Homes
166 Cars and Trucks Wanted
150 Cars for Sale
148 Lease Vehicles
149 New Car Directory
160 Parts, Accessories and Service
151 Sports, Import Cars
158 Tires
154 Trucks, Buses and Vans
156 U-Drive and Auto Washing

ACCOMMODATION
185 Convalescent and Rest Homes
175 Hotels
178 Summer Homes, Cottages and Resorts
181 Tourist Accommodation

RENTAL
201 Apartments to Rent, Furnished
200 Apartments to Rent, Unfurnished
203 Apartments Wanted
206 Duplexes to Rent
207 Duplexes Wanted to Rent
202 Furniture to Rent
215 Halls, Warehouses, Stores and Offices to Rent
197 Housekeeping Rooms to Rent
199 Housekeeping Rooms Wanted
211 Houses to Rent, Furnished
210 Houses to Rent, Unfurnished
212 Houses Wanted to Rent
190 Room and Board
191 Room and Board Wanted
193 Rooms to Rent
194 Rooms Wanted
204 Shared Accommodations

FINANCIAL
155 Automobile Financing and Insurance
233 Mortgage Loans and Insurance
234 Mortgages for Sale
230 Personal Loans and Insurance
235 Wanted to Borrow

REAL ESTATE
280 Acreage for Sale and Wanted
240 Business Opportunities
241 Business Opportunities Wanted
247 Commercial or Industrial Properties
258 Condominiums
253 Country Homes and Properties
270 Exchange Real Estate
290 Farms for Sale and Wanted
263 Garages for Sale, Rent, Wanted
293 Gulf Island Properties
250 Houses for Sale
265 Houses Wanted to Buy
295 Listings Cancelled
268 Listings Wanted
271 Lots for Sale
294 Mainland and Out-of-Province Properties
169 Mobile Homes and Parks
273 Property for Sale
274 Property Wanted
244 Revenue Property
245 Revenue Properties Wanted
259 Townhouses
285 Up-Island Properties
256 Waterfront Properties

1 BIRTHS

LEWIS - A little birthday present for her Uncle Ricky - Keri Larissa born on Nov. 19, weighing 7 lbs. 3 ozs. Proud parents are Bob and Lynn. Adoring grandparents Willy and Clarysse Dunan and Lloyd and Iris Lewis. Special thanks to Dr. Garnett, Most of all Keri and Mommy thank Daddy. (Insured).

McVIE - John and Elaine are happy to announce the birth of their son, Andrew James Alexander, 9 lbs. 6 ozs., on November 18th, 1979, at the Surrey Memorial Hospital.

MORRISON - Mary Joan is pleased to announce the arrival of her brother, Donald Ross, on November 15, 1979, at Surrey Memorial Hospital. Weight 7 lbs. 9 ozs. Happy parents are Bill and Lesley Morrison of Delta, B.C.

14 ANNOUNCEMENTS

THE W.A TO THE GEORGE Peakes Clinic would like to thank the public for their support at their recent bazaar and announce the following raffle winners: Groceries - Mrs Winter, 2724 Graham. Door - 1st. Prize, Crystal Arber 56-4061 Larchwood; 2nd prize, M. Maloney, 2059 Newton. Chocolates - Dora Dunne, 1015 Falmouth.

VANCOUVER ISLAND CHRISTIAN VILLAGE
Details for 1980 study courses commencing January 8, now available from Christian Book Room, Logos Book Store or phone 598-7372.

COLLECTOR CAR SHOW, AUCtion, and Flea Market, November 23 and 24 Showmart Building, P.N.E. Grounds. For consignment information and flea market reservations telephone 733-5636 or write Auction Canada Ltd., 3264 West 7th, Vancouver, V6K2A2

CHRISTMAS CRAFT CLASS
Learn to make your own Christmas decorations with beads at Jan's Knit World, Esquimalt Shopping Plaza, 385-5018 or 385-5159

PORTRAITS
FOR CHRISTMAS
By T. Andriessen Booth, in pencil, charcoal, pastel, oil. 598-1358

15 COMING EVENTS AND MEETINGS

ESQUIMALT LEGION
BINGO
622 Admirals Rd.
SUNDAY
Early Bird 1 p.m.
5 cards — $1
Regular Games 1:30
6 cards — $2
Extra Games
5 cards — $1
No Games Less Than $25
Free Transportation To Town

DOLPHIN FOOTBALL BINGO
EVERY SUNDAY
Early birds 6:30 pm
No Prize Less Than $30
Esquimalt Legion
622 Admirals Rd.
FREE BUS TO TOWN

HORNET FOOTBALL BINGO
Saturday Nov. 24
OAP Hall
1600 Government St
Early Bird 6:30pm
Reg. Games 7pm
5 Extra Games

Spectrum Community School
957 West Burnside
GIANT BINGO
Thurs Nov 29th 7pm
10th Game $100, 20th Game $200
Early Bird & Extra Games
FREE BUS TO TOWN

UNITED NATIVE NATIONS BINGO
EVERY MON. NIGHT
ESQUIMALT LEGION
EARLY BIRDS 6:45 PM.
Free taxi into town after extra games. Everyone welcome.

ATHLETICS BINGO
EVERY WEDNESDAY
Garth Homer Centre
813 Darwin
Early Birds 6:45 p.m.

PENINSULA SINGLES CLUB
Invites all single, divorced, widowed or seperated persons to their Sunday night coffee and dancing social. November 25th from 7:30-10pm at New Dimension studios, 755 Yates St. Free disco lessons at 7:30 sharp. For information call 652-1855

FLEA MARKET
Sanscha Hall - Sidney.
Pat Bay Hwy and Beacon Ave.
Every Sunday commencing October 7, 9am-4pm. Items new & used - old & modern. Interest for all. Snack Bar. Admission: 25¢. Reservations: 656-3082.

THE CATS' PROTECTION League Annual Christmas Tea and Bazaar. St. Johns Ambulance Hall, 941 Pandora. Saturday, Dec. 1st, 2-4 pm. Home cooking, aprons, super fluities, books and plants, Xmas gifts. Admission 75¢ including tea.

SWAPPE & SHOPPE
521 CRAIGFLOWER RD
SUNDAYS 10am-4pm
Call 388-6120 weekdays 9am-3pm
Sat. 10am-12pm

VICTORIA SINGLES HAPPENing November Dance Sat. Nov. 24 at Leonardo Da Vinci Centre 195 Bay St. 9-1am. Designed for ages 25-55. Admission by ticket only. Tickets at Hillside Mall Box Office. Phone 474-2618 or 384-5789.

VICTORIA ATHLETIC ASSOCIATION
Annual General meeting and election of officers, Sunday, Dec. 2nd, 1979, 7 p.m. at the James Bay Inn, 270 Gov't St.

SAANICH SILVER THREADS will hold its Fall Bazaar and Tea at the Senior Citizens' Activity Centre, 286 Hampton Road, Wed. November 28, from 1-4 PM

15 COMING EVENTS AND MEETINGS

SWAP AND SHOP, BLANSHARD Community Centre, 901 Kings Rd., every Saturday 10-4. Sellers wanted. 388-7696 or 387-5506.

MEMBERS OF WIDOWS ASSOciation will meet in the basement of St. John's Church, 1611 Quadra Street on Sunday, November 25th at 2pm. 383-1404.

COLUMBIAN OLD TIME dance every Sat. 9-12, Centennial Church Hall, David St. Refreshments. 477-4829.

16 CATERING, BANQUETS and RECEPTION RMS

GARCIA'S
Mexican and International Cuisine
104-1551 CEDAR HILL X RD.
(in the Cedar Hill Mall)
Planning an Office Party Banquet or Special Function?
Call us at 477-7744
Banquet Facilities
For up to 100
ample covered parking

GEORGE'S BAVARIAN BANQUET FACILITIES
1021 Pandora 383-7121
INTERNATIONAL CUISINE
3 DINING ROOMS AVAILABLE
SMALL OR LARGE PARTIES
Up to 150 Seating Capacity
ENTERTAINMENT AVAILABLE ON REQUEST

THE PRINCESS MARY Ballroom
Probably is the finest midsize ballroom in Victoria, some dates are still available for Christmas parties. Our facilities can accomodate 20-200 people comfortabley fnd our decor is worth a trip to the Mary to see. Call Lorne Dubay or Lorna McLaughlin to reserve your room. 386-3456.

HAVE YOUR WEDDING reception tastefully decorated. Reasonable. For further information, phone Wedding Reception Decor Rentals, 479-6206.

BANQUET FACILITIES
We'll cater to any size Christmas Party - Staff or Private. We have the room. Yinnies, 1175 Douglas at View. 382-9631.

BARTENDER, EXPERIenced, references, banquets, weddings, holiday parties. 384-2470

CONSULT-A-CHEF SOLUTIONS provided for all your Culinary Requirements. Min. fee. 384-7071, 386-8622.

THE BRIDAL PATH
Wedding decor, rentals and sales for wedding party, church and reception. 478-2189, 478-1419.

THE CHEEZE CELLAR. FOOD for your Christmas Party. Any number. 384-8221

20 LOST and FOUND

LOST: CENTRAL SAANICH area, long haired male tabby-type cat, wearing flea collar. Any information regarding whereabouts dead or alive please phone 652-5682.

MISSING FROM 1900 BLOCK Lee Ave., between 8:30-midnight Nov. 21st.
CORVAIR CONVERTIBLE 1962 Recent body work, pleae phone 477-3753.

LOST: SMALL FRIENDLY chocolate brown kitten, female, silky fur. White marking on stomach, vicinity of Carman St. Please phone 592-6366 after 5 pm.

LOST: SATURDAY, SMALL black female Terrier X, about 3 to 5 years old. Longish hair, some white, very skittish. Please phone 383-6066 evenings.

LOST: BLACK AND GREY striped kitten with 6 toes, Albert and Shelbourne Street area, since Saturday night, answers to "Tiger". Reward. 598-1536.

WANTED THE RETURN OF AN oil painting of a woman in a concentration camp missing from apartment 223 55 Bay st. on the eve of November 16th. 386-7126.

LOST-VICINITY SHORELINE School ground, mens ten speed Sekine bicycle, rat trap and kick stand. Urgently needed by a Times carrier. Phone 383-2906

LOST: 2 MONTH OLD BLACK and tan puppy with docked tail. Burnside area. Please phone 388-6603.

LOST: BLACK MALE CAT, wearing white flea collar, Hampton/Harriet Rd area. Reward. 383-8662

LOST: DOUBLE CHAIN GOLD bracelet of sentimental value, downtown or Central Saanich area, Reward offered. 386-1351.

LOST: MANS WALLET, money, cards, Drivers License in or about Medical Arts Building, 1105 Pandora. Reward. 382-0709.

FOUND ORANGE AND WHITE fluffy, friendly cat wearing a blue harness near Moss Street. 658-1001.

FOUND: NOVEMBER 16TH Tillicum School area, gold and white collie cross dog. 386-9368 after 5.

LOST: FROM BAY AND QUAdra area, large black and grey female tabby cat. Reward: 384-7628 evenings.

FOUND; GREY AND BLACK male Tabby kitten with white flea collar. Colwood school area, 478-8995.

LOST: SILVER GRAY INISHIKI Shields men's 10-speed bicycle, from Vic High School, last weekend. 385-5984.

LOST: LADIES GOLD WATCH, between Hudson Bay on Harold St and Caledonia, November 22nd. 386-1050.

LOST: BIG BLACK MALE CAT. In Craigflower-Dominion Area. Last seen Tuesday nights. If seen please call 388-4136.

LOST: GINGER AND WHITE female cat in Esquimalt. Reward. 385-0062

FOUND: BROWN, WHITE, black male dog in Woodwards area. 385-9258.

LOST: LITTLE GIRL'S 20" blue bicycle, Lang Street, Finlayson-Cook area. 383-4859.

FOUND SHORT HAIRED MALE Tabby cat, Experimental Farm area. Very friendly. 656-2471.

MISSING: WHITE 1969 AUSTIN Mini, license number CJX210. Reward. 384-9054.

LOST: BLACK CAT, YELLOW eyes, vicinity William Head. Reward. 478-7960.

FOUND: MALE IRISH SETTER approximately 8 months old, Vic West area. 384-8680.

LOST: BLACK PUP, LAB X, Thursday night, Saanich Road—Darwin Street area. 382-3292.

LOST IN ESQUIMALT AREA, white shepherd cross samoyed. Answers to Rufus. 382-2456.

FOUND: BLACK CAT WEARing leather collar, vicinity of Interurban/Quayle. 479-6255

LOST(?) FROM OUR YARD, blue CCM 10-speed, urgently needed, 382-1368.

FOUND: BLACK AND WHITE kitten, feet are white, 5 months old, Esquimalt. 383-3480.

LOST GINGER KITTEN, 4 months old, Hillside/Prior area. 386-3983.

LOST: LONG HAIRED FEMALE grey cat, Gorge area. 388-4125.

21 HELP WANTED GENERAL

ADVERTISEMENTS IN THIS CLASSIFICATION MUST COMPLY WITH THE BRITISH COLUMBIA HUMAN RIGHTS ACT

SALTAIR WATERWORKS DISTRICT MAINTENANCE MAN
The District wishes to employee a person to perform Maintenance Duties as listed. Under normal circumstances these Duties can be performed on Half days in a Five day week.

GENERAL DUTIES — 1. Regulate and control the supply of Water to meet the demands of the District and to Maintain a Daily Log for all Operating Equipment. 2. To carry out Minor Maintenance work on all Pipelines, Valves and Service Buildings. 3. To identify to the Trustees problems which require their Special Consideration. 4. To work with and direct extra work forces or contracters on Minor work programs. 5. To perform routine work such as Meter Readings and Restrictive sprinkling controls. 6. To preserve and promote good relations with consumers and the public in general.

EQUIPMENT FOR WHICH HE WILL BE RESPONSIBLE ARE — Miles of Pipelines, Pressure reducing valve stations, Water Meters and Pick-up truck.

REQUIREMENTS, EDUCATION AND EXPERIENCE — should have High school education and be Mechanically inclined. Must have own Hand tools.

Salary and Allowances to be Negotiated. Apply to the Secretary, Saltair Waterworks District, R.R. #4, Ladysmith, B.C., before 5 p.m. December 4, 1979.

By Order
Trustees
Saltair Waterworks District
D. N. McIntyre (Secretary)

British Columbia Forest Products Limited
RENFREW LOGGING DIVISION
REQUIRES
Two (2) commuter bus drivers to drive between Duncan and Port Renfrew daily and One (1) commuter bus driver to drive between Victoria and Port Renfrew daily.
Both of these positions are $9.51 per hour and include pension plan, MSP, dental plan and sickness benefits.
Applicants must hold a valid class 1 or class 2 drivers licence with air endorsement.
Apply to Bryan Berkey at 647-5511 between 7:00 a.m. and 4:00 p.m. weekdays.

SENIOR PHYSIOTHERAPIST
Acute Care
Inpatient Services
We require a therapist to develop and provide care to patients in Intensive Care and Medical, Surgical, Orthopedic areas. This is a new position ideal for a highly motivated therapist who enjoys a challenge. Necessary qualifications are a minimum of 3 years general experience which includes intensive respiratory care and eligibility for registration in British Columbia.
Salary and Benefits as Per HSA Agreement.
Applications Accepted up to December 15, 1979.
For Further Information, Send Resume To:
Phillip S. Brookman
Chief Physiotherapist
Nanaimo Regional General Hospital
1200 Dufferin Crescent
Nanaimo, B.C.

ADULTS, GIRLS AND BOYS
With Christmas fast approaching everyone needs extra money.
For ambitious people, select Colonist Paper Routes will soon be available in these area:
Tillicum — Carey
Douglas — McKenzie
Wilkinson — Interurban
Profits range fron $80 to $200 per month for up to two hours servicing customers in the early morning. The rest of the day free for other activities. For further information and a personal interview please contact Mr. C. Sampson, Colonist Circulation, 383-4111.

LADY MINTO GULF IS. HOSP.
Requires for January 1, 1980, a Head Nurse-Extended Care.
Under the general direction of the Director of Nursing, the head nurse will assume full responsibility for the operation and management of a modern 25 bed unit. The successful applicant, will be responsive to developing an interdisciplinary team concept and possess superior communicative skills. Salary and conditions of employment will be in accordance with the RNABC contract, and preference will given to canadiates with previous nurfing supervisory experience and post basic nursing and administrative education. Apply in writing to the Director of Nursing, Lady Minto Gulf Island Hosp., PO Box 307, Ganges, BC, V0S 1E0

SALTAIR WATERWORKS DISTRICT
REQUIRE
BACHOE AND OPERATOR ON A RETAINER BASIS
Applications will be Received by the Trustees for the Supply and Operation of a Back-hoe for Maintenance work on a Call as Required basis.
Retainer and Rate Schedule would be Negotiated. Apply to the Secretary, Saltair Waterworks District, R.R. #4, Ladysmith B.C. before 5 p.m. December 4, 1979.
By Order
Trustees,
Saltair Waterworks District
D. N. McIntyre (Secretary)

TRIDENT AIRCRAFT LIMITED
SIDNEY, B.C.
REQUIRES
One experienced buyer.
Should have a number of years in industrial buying experience, aircraft related would be advantageous.
Start immediately.
Salary to be negotiated.
Mail applications to:
Trident Aircraft Limited,
P. O. Box 2428,
Sidney, B.C.
ATTENTION: V. W. Stevens
Personnel Manager

CO-ORDINATOR
The Vancouver Island Work Activity Project- an inovative rehabilitation program incorporating counselling, life skills and work experience- is looking for an energetic individual with leadership qualities and social service experience.
This will be a very rewarding position for the successful candidate who must be a self-starter with decision-making capabilities and have some administrative expertise.
Travelling is necessary, as the project serves six communities. Send resume to Box 188, Duncan, B.C.

21 HELP WANTED GENERAL

ADVERTISEMENTS IN THIS CLASSIFICATION MUST COMPLY WITH THE BRITISH COLUMBIA HUMAN RIGHTS ACT

BAMFIELD MARINE STATION
requires
STATION TECHNICIAN
Immediately
DUTIES:
Responsible to the Station Manager for the operation and maintenance of all Station electrical and mechanical systems. Included are seawater, freshwater, heating, compressed air, sewage treatment, electrical and standby generator services for all laboratory buildings, cafeteria and residence.
QUALIFICATIONS:
Competent in the operation and maintenance of a wide range of electrical and engineering equipment based on extensive employment experience or a combination of formal training and experience. Familiarity with laboratory systems would be an asset. Demonstrated supervisory capability, an ability to work independently, and to effectively schedule regular maintenance with new work is essential. A valid "C" electrical certificate or better is required.
The Bamfield Marine Station is a research and teaching facility owned and operated by five Western Canadian Universities and is located in a small picturesque fishing village on the West Coast of Vancouver Island.
Salary for this permanent position is negotiable and a full range of benefits is available. Applicants should sent a complete resume of qualifications, experience, and references and should include their salary expectations to: The Director of Personnel Services, University of Victoria, P.O. Box 1700, Victoria, B.C., V8W 2Y2.
Closing date: November 30, 1979.

RELIABLE CARRIERS
EARN from $90 to $200 per month depending on route size.
Required soon for Colonist Routes in the following areas:
Quadra — Tolmie
Blanshard — Hillside
Burnside E. — Finlayson
Cook — Haultain
Gorge E. — Washington
Good monthly profit plus valuable trips and prizes. For more details call Mr. E. Ring, Colonist Circulation, 383-4111.

EXPERIENCED DENTAL REceptionist required, part time December, full time beginning January 80. Must be responsible, neat in appearance and work habits; have pleasant, curtious manner and be able to relate well to people. Must be experienced in typing, bookkeeping, and other dental office procedures. Send hand written application and resume to Dr. T. Hemsworth, #220-1070 Douglas St. V8W 2C4

QUIET LIVING BACHELOR, late forties, semi-retired, outdoors oriented, established, need honest, tidy, reliable housekeeper for new home on up-island country acreage. A nice place, would suit a homeloving person who likes gardening, dogs, boating, preserving home grown food, a natural and simple life. A younger well behaved child may be OK. Please write Victoria Press Box 162.

APPLICATIONS ARE BEING taken for our private security training program for 1980. Applicants must be 19 years of age, average height and weight, neat in appearance and have a desire to learn the security industry. Apply in person, 493 Burnside Road East, November 27 and 28, 9am-noon, Mr. Janzen, Inter-City Guard.

Hosts Required
We are looking for pleasant hosts who have private home with spare bedrooms and would like to have guests occasionally from one to three weeks. Contact International Spareroom, PO Box 518, Solana Beach, California, 92075.

CO-ORDINATOR FOR PHYSIcally disabled residents. Requires demonstrated administrative and social skills. With knowledge of community support services. Permanent position. Salary negoitable. Closing date applications, 15 December. Send to Tom Dalzell, c/o Nigel House, 846 Nigel Avenue, V8X 4E5.

IMMEDIATE POSITION
Mature and responsible person live in and manage small Rest Home in Victoria, permanent position, no triflers. Able to work with minimal supervision, nursing experience asset, references, accomodation and food free. Salary $700 plus negotiable. After 5 pm 598-5609.

EXPANSION AND GROWTH have created a career opportunity for a technician to service mechanical and electronic cash registers with a leading cash register company. Competitive starting salary and full benefit package. Submit resume to Sweda International, 629 Dunedin Street, Victoria, B.C. V8T 2L7.

MANAGER TRAINEE
Top growth company has immediate needs for several individuals in the Victoria area. Starting salary to $15,000 plus excellent benefits package. If interested please send resume including salary history to Victoria Press Box 44.

HOUSEKEEPER/GARDENER for young family. Accomodation in self-contained suite on adjacent property. Pleasant dependable non-smoker, non-drinkers only need apply. Write stating experience to: 6111 Pat Bay Highway, Victoria, B.C. V8Y 1T5.

PART-TIME HOUSEKEEPER, 4 hours every 2 weeks, 9am-1pm. Small house, University area with Gordon Head bus close to house. No children, no laundry, no cooking. Going wages paid. Apply: PO Box 111, Victoria, giving name, address and experience.

JOIN THE NAVAL RESERVE
Opportunities for young people 17 to 25 yrs. of age interested in being paid while learning a trade. Train an evening a week for further job training on ships or bases across Canada next summer. Contact HMCS Malahat, 388-2241.

STUDENTS!
Earn extra cash by selling the VICTORIA TIMES after school in the downtown area. 382-7211 local 244

OPEN POSITION FOR EXPERIenced caretaker-manager available for 1. 40 suite apt in Duncan area. 2. 40 suite apt. in Courtenay-Campbell River area. Man and wife operation, references. Apply to Victoria Press Box 126.

EXPERIENCED HOSEKEEPER—COOK
To work 4 days a week for busy family. References preferred. Own transportation. 595-6682.

WANTED: HOUSEKEEPER companion for middle aged convalescent woman. Duties include light housework and cooking. Room and board plus remuneration. 479-2864 or call Shelley 385-9777

RELIABLE DAYCARE NEEDed for young boy 3½ years and baby 5 months, prefer older woman in my home, but will consider out of home care. Salary negotible. No students. 382-0784 after 5:30 only.

21 HELP WANTED GENERAL

ADVERTISEMENTS IN THIS CLASSIFICATION MUST COMPLY WITH THE BRITISH COLUMBIA HUMAN RIGHTS ACT

BOYS and GIRLS
Would you like to earn your own $CASH$ so you can buy your OWN Christmas gifts this year? You can with a Colonist paper route in the early quiet morning. For approx. 1 to 1½ hrs. each morning you can earn anywhere from $80 to $150 per month, to buy those extra special gifts you have in mind. There is also special awards, prizes and other incentives to increase your earning power. For further info. please contact the Colonist Circ. Dept at 383-4111. Your application will receive our immediate attention.

ADMINISTRATIVE ASSISTANT required by branch of a large progressive trust company. Duties involve the responsibility for the day to day administration of a busy banking office. Experience in supervising staff essential. Familiarity with the operations of an on-line computor system would be an advantage. The successful applicant will also possess the knowledge and ability to sell company products to perspective customers. Attractive benefits package. Apply Victoria Press Box 174.

ADULTS
Special ADULT Routes are available in most areas of city. These routes take approx. 1 to 1½ hrs per morning, and you can earn anywhere from $250 to $300 per month. A car a must. For forther information please call L. Speilman 383-4111, Colonist Circ. Dept.

REGISTERED NURSE REquired immediately for medical detoxication area, private treatment center, rotating shifts. Please reply outlining qualifications and experience to PO Box 2369, Sidney BC V8L3Y3.

RN/GRADUATE NURSES
Full time, night position and on call for all shifts available. Experience/interest in geriatric nursing required. Call James Bay Lodge, 388-6457, Monday-Friday for interview.

EARN $$$
In your spare time, with a business of your own. Any persons serious about having an extra income phone 598-6350.

CAKE DECORATER WANTED, must be experienced in Birthday and Wedding cakes also fancy pastries. Only persons with above qualification need apply. Reply to Victoria Press Box 161

GOODWILL ENTERPRISES requires an engineer to do maintenance and repair work on dry cleaning and laundry equipment on weekends. Wages negotible. Phone 385-5756 local 08.

NATIONAL FIRM REQUIRES mature alert person over 25 years of age for counter sales and general sales office duties. Full personal resume with salary expected to: Victoria Press, Box-181.

COOK, HOUSEKEEPER FOR family, Gordon Head area. 4 hours, Monday-Friday afternoon. Salary negotiable. Apply P.O. Box 850, Victoria, B.C.

RESPONSIBLE, MATURE CUStomer oriented person for full time counter and cook duties. Must be outgoing. Apply 858 Esquimalt Rd. 1-4pm

JEWELLERY STORE REquires attractive salesperson with previous experience. Part or full time. Must be bondable. Victoria Press Box 176.

CONSULTANT-DIETICIAN REquired for personal care home. Apply in writing to Rose Manor, 857 Rupert Terrace, Victoria, V8V 3E5.

PANDORA MCDONALDS IS now accepting applications for full and part time maintenance personnel. Apply in person 980 Pandora.

CERTIFIED DENTAL ASSIStant required for preventive oriented practice starting December. Reply's handwritten to Victoria Press Box 15.

RETIRED COUPLE, LIGHT duties in prestige apartment. Must live in. Afternoon shift, 5 day week. Apply Victoria Press, Box 130.

WANTED HOUSEKEEPER TO be on call for holiday relief in womans residence of YM-YWCA. Applications available at Main Desk, 880 Courtney St.

WANTED MATURE PERSON to care for 4 month old baby, 8-3:30pm, Monday to Thursday inclusive. Passmore Place area preferred. 479-1446 after 6pm.

REQUIRED: DENTAL TECHNIcian or dental lab assistant. Salary according to experience. A & P Dental Lab. 401-1120 Yates St. 383-7118

PART TIME ACCOUNtant/Bookkeeper required for local business firm. Excellent working conditions. Victoria Press Box 206.

MATURE LADY IS NEEDED TO look after my 4 year old and 7 year old sons in my home. Need own transportation. 656-0239.

RESPONSIBLE WOMAN TO care for two small children in my home. Oak Bay area. 595-6960 after 4.

COME IN OR LIVE IN BABYSITter needed to look after 2½ year old boy, this is a full time position, phone 382-6546

MARRIED COUPLE AS RELIEF house parents in short-stay home for mentally-handicapped children. Phone 592-0103.

$205.80 POSSIBLE FOR BOOKkeeping 5 hours per week at home. Your answer to financial security. Reply Victoria Press Box 43.

URGENTLY REQUIRED BABYsitter in James Bay or Quadra-Balmoral area, Monday to Friday, 8-5:30. 381-0026.

PAULS RESTAURANT LTD
Walter-waitress full time for night shift. Apply between 3-4pm only at 1900 Douglas.

TV RENTAL AGENT FOR Saanich Peninsula Hospital. Commission plus travel allowance. Call 382-8141.

YOUNG PERSON TO WORK IN magic act. Must be able to travel and relocate. 721-3925 for appointment.

CHILD CARE, HOUSEKEEPER for motherless home. West Vancouver. Room plus board plus salary. 721-5354

NEEDED OLDER RESPONsible woman to care for 2½ year old girl, daytime. Call after 5 pm, 386-3548.

MATURE RELIABLE LONG term daycare needed, 2 boys; age 4 and 2, 2-4 days per week, Fairfield. 385-9166

WANTED: RELIABLE BABYsitter, after school, Marigold area. 479-5456.

BABYSITTER FOR TWO CHILdren 7 and 5. Days, my home. 595-8872 after 5pm

EXPERIENCED UPHOLSTRY seamstress, male/female. Phone 8-5, 384-6622.

RELIEF COUPLE NEEDED for group receiving home. Experience desired. 384-6190.

CLEANING LADY WANTED for Brentwood Bay home. 652-9310 after 6pm.

WANTED: DINING ROOM cook for Central Saanich restaurant, 652-2413.

21 HELP WANTED GENERAL

ADVERTISEMENTS IN THIS CLASSIFICATION MUST COMPLY WITH THE BRITISH COLUMBIA HUMAN RIGHTS ACT

RETIRED COUPLE TO MANage 12 suite adult apartment block in Sooke. Send resume to Ber Biornson, 203-215 Lawrence Ave., Kelowna, B.C. V1Y 6L2. 604-763-7414.

CERTIFIED DENTAL ASSIStant required for orthodontic office, 1 year experience or more. Duties include record taking, chair side and some lab work. Victoria Press Box 182.

LARGE PROGESSIVE TRUST company requires full time tellers. Previous bank or trust company experience an advantage. Good salary and benefit package. Apply to Victoria Press Box 153.

REQUIRED FOR DECEMBER 1st, live-in couple as resident-manager for large apartment complex in Victoria. Apply Seaspray Properties, 1911 Quadra, 8:30am-4pm, Monday to Friday.

LIVE IN HOUSEKEEPER FOR Cordova Bay professional family with 2 children 11 and 6. Desire good home management skills, maturity, non-smoker, drivers licence. $400 per month. 658-8689.

JANITORIAL
Help wanted for Victoria area, experienced only. Please reply to Victoria Press Box 204.

MAINTENANCE PERson/gardener required for small shopping center. 4 hours per day. Salary $500 per month. Victoria Press Box 141.

BABYSITTER REQUIRED part time in December, starting full time January 2nd, 1980. Our home, Sears area, 595-1804 or 387-3649.

MODELS FOR HAIRCUTTING, no charge at Friends and Company hair stylists, opposite Hillside Mall, Tuesday at 7. Call for appointment 592-5252.

MATURE BABYSITTER, AFternoons and evenings. Own transportation. 478-2644.

BABYSITTER NEEDED FOR 4 month old baby, Friday from 4pm-12 midnight. 382-2986.

ESTABLISHED DISTRIBUTER for new line of Post Cards. Apply 2031 Oak Bay Avenue.

EXPERIENCED GEODUCK divers wanted. 386-2624

22 OFFICE HELP

ADVERTISEMENTS IN THIS CLASSIFICATION MUST COMPLY WITH THE BRITISH COLUMBIA HUMAN RIGHTS ACT

id
SECRETARY/ RECEPTIONIST
We have an immediate opening in our head office for a secretary receptionist. The successful applicant will have a good knowledge of office procedures including excellent typing and dictaphone skills. Banking or credit union background an asset. We offer pleasant working conditions and an excellent benefit package. Salary commensurate with experience. Apply in writing to 406-3960 Quadra Street, Victoria V8X4A3.

BOOKKEEPER
Progressive company require a versatile person who can handle the responsibility of books to Trial Balance (one-write system) financial statements an asset, payroll, some counter sales (retail and wholesale). Personable and well groomed with the ability to deal with the public effectively in person and on the phone. Previous office experience essential.
PRIME PERSONNEL
320-1070 Douglas Street,
385-7012

TYPIST/RECEPTIONIST REquired December 1st to February 28th. This position may become permanent. Applicants must possess accurate typing and record keeping skills with a pleasant telephone manner. Preference will be given to an inovative, experienced person capable of performing multi independent duties. Submit concise resume to Victoria Press, Box 196

EXPERIENCED ACCOUNTANT required by 15 December for small office. Duties include maintaining a complete set of books and related documents, knowledge of preperation of financial statements and computerized payroll an asset. Please forward resume to Victoria Press Box 127.

DENTAL RECEPTIONIST
Preventive dentistry practice in Sidney requires receptionist. Applicants must be experienced as a chairside assistant or dental receptionist. Resume to 1393 Hillside Ave, Victoria.

LOCAL INSURANCE AGENCY requires the services of a general file clerk with the ability to perform general office procedures. Typing is a necessity. Please reply in confidence to Victoria Press Box 200.

MILL BAY LAWYERS REquire part time legal secretary starting January 2nd. Hours flexible. Litigation experience desireable. Contact Lathrop & Gibson, 112-743-5581.

DENTAL RECEPTIONIST, EXperienced in typing, bookkeeping, payroll. Please send handwritten resume to Victoria Press Box 182.

EXPERIENCED TELLER REquired for temporary assignment. On line experience preferred, good hourly wage. Call Office Overload, 388-5565.

MOVING AND STORAGE COMpany requires receptionist typist. Must have some accounting. Full benefits. Call manager 385-3476 for interview.

COMMUNITY ARTS COUNCIL thanks all applicants for secretarial position. Now filled.

23 SKILLED TRADES

ADVERTISEMENTS IN THIS CLASSIFICATION MUST COMPLY WITH THE BRITISH COLUMBIA HUMAN RIGHTS ACT

MCMILLIAN BLOEDEL LTD
CHEMANIUS SAWMILL DIV.
Requires immediately, Steam Fitter/Pipe Fitter with B.C. Trades qualification. Sawmill experience an asset. Applicants reply to: R.H. Gresmak, Acting Personnel Supervisor, P.O. Box 540, Chemanius, B.C. V0R 1K0

X-RAY TECHNICIANS
Vacancies exist for casual X-ray technicians to work sickness and vacation relief. Membership in C.S.R.T. required. Apply to: Personal Officer, Victoria General Hospital, 841 Fairfield Rd, Victoria, V8V 3B6.

MAJOR APPLIANCE REPAIR person for service calls and rebuilding, washers, dryers, etc. Refrigeration an asset. Dental plan, etc. Our employees know of this ad. Experienced only need apply. Victoria Press Box 166.

23 SKILLED TRADES

ADVERTISEMENTS IN THIS CLASSIFICATION MUST COMPLY WITH THE BRITISH COLUMBIA HUMAN RIGHTS ACT

HISTOLOGY TECHNOLOGIST
A progressive hospital on Vancouver Island requires an experienced Histology Technologist with current C.S.L.T. registration to be responsible for the Histology section of the lab, working under the general supervision of the Chief Laboratory Technologist. This is a H.S.A. Grade II position. Currently paying from $1382.25 to $1658.25 per month with a general wage increase due January 1, 1980. Usual fringe benefits plus the opportunity to live in a popular recreational area which offers year round trout and salmon fishing. Golfing, curling, tennis, swimming and skiing are available locally at reasonable rates.
Interested persons should apply in writing including a complete resume detailing education and experience to: Mrs. F. Germann, Chief Laboratory Technologist, Campbell River & District General Hospital, 375 2nd Ave, Campbell River, B.C., V9W 3V1.

PROGRESSIVE VICTORIA construction company, requires BCIT graduate in building technology or other construction related course. Please submit resume to Victoria Press Box 158.

JOURNEYMEN, CARPENters, willing to work in winter conditions, $12 an hour. Good benefits depending on ability. Call 949-7271, leave phone number for pager 123.

WANTED, OIL BURNER mechanic, must have experience and knowledge of controls and heating systems. Reply in writing stating past experience to: Victoria Press Box 188.

EXPERIENCED TYPEWRITer technician required by reputable office equipment firm. Excellent working conditions and remuneration. Car essential. Victoria Press Box 205.

THE BLUE ARMY
385-7755
WANTED: EXPERIENCED seamstresses for custom draperies. Salary $3.50-$5.50 per hour plus bonus. 386-3303, 386-2418.

REQUIRED EXPERIENCED Truck Driver with First Class Air. Please state qualifications to Victoria Press Box 178.

24 SALES PERSONS AND AGENTS

ADVERTISEMENTS IN THIS CLASSIFICATION MUST COMPLY WITH THE BRITISH COLUMBIA HUMAN RIGHTS ACT

AVON
SELLING AVON PRODUCTS IS FUN!
It's Very Profitable Too
A Combination That Can't Be Beat PLUS Your Own Hours, Your Own Territories.
IMMEDIATE OPENINGS
Dupplin and Whittier
Burnside and Milgrove
Chesterlea and Lily
Oak Bay and Windsor
Nicholson and McBriar
Bracken and Bordon
Camrose and Crown Cres
Bridgeport and James Hgts.
University Terrace Apts
Spencers Castle
Uplands
Cadboro Bay area
Derby and Knight
Richmond
Lansdowne
Willows Area
Gonzales
Newport
Davin and Burnside
Shinner and Mary
Grenville and Effingham
Glentana
Arm and Selkirk
Ross and Wildwood
Leonard and Cambridge
Harbinger and Richardson
Kingston and Oswego
Ash and Fort
Rockland and Linden
Heather and Toronto
Olympia and Battery
Glanford and Tait
McKenzie and Glanford
Glanford and Ralph
Claremont and Cordova Bay
West and Old West Saanich
Call Now 384-7345

SALES Representative
Career Opportunity
Young aggressive Promotional Advertising Company, seeks energetic self starter. Must have outside sales experience and be available for occasional Inter Provincial travel.
Salary plus commission, should exceed $20,000 per annum. If you are looking for a growth situation to best utilise your sales talents. Call Mr. Roberts on 383-1339 between 10 a.m. and 4 p.m.

Shoppers Bonanza
SALES REPRESENTATIVE
William Nelson Ltd. a leading manufacturer of grocery and confectionery products seeks an aggressive Sales Representative with management potential. Representative will begin by making selective calls in the Victoria area including Vancouver Island. Sales experience in grocery or related fields is strongly preferred. Above average compensation package includes salary, bonus, expenses and automobile along with comprehensive fringe benefits programme. Please write in confidence stating employment history, salary expected etc. to Regional Manager, William Nelson Ltd., 7018 14th Ave., Burnaby, B.C., V3N1Z2

MEN OR WOMEN
18 OR OVER
Due to expansion we need several youthful persons to begin training in our marketing sales department. No experience necessary, we provide all training. Successful applicants can earn.
UP TO $306. PER WEEK
OR MORE
For interview call 381-2121

REALTORS
If you are contemplating a move now or in the Spring and are actively involved in Selling, we are offering many benefits including one of the best commission splits, give me a call for a confidential interview. FREDDY STARKE 386-6164. CASTLE PROPERTIES LTD.

SALES REPRESENTATIVE required by old established food equipment company to service accounts, Northern Vancouver Island. Must be residents of Nanaimo area, have reliable car, and clean neat appearance. Please send resume to Victoria Press Box 179.

SALES PERSON FOR LONG ESTablished Cowichan Valley Company. Augment your income with high ticket items, part time at present. Should have small car. No stock to purchase and no investment required. Reply with brief resume to Victoria press Box 199.

AN OHIO OIL CO. OFFERS plenty of money plus cash bonuses, at home training for mature individual in Victoria area. Regardless of experience, write S. D. Read, Pres., American Lubricants Co., Box 696, Dayton, Ohio 45401

24 SALES PERSONS AND AGENTS

ADVERTISEMENTS IN THIS CLASSIFICATION MUST COMPLY WITH THE BRITISH COLUMBIA HUMAN RIGHTS ACT

A. E. LePAGE
WESTERN LTD. REALTOR

LET'S TALK ABOUT YOUR FUTURE!

We have space in our new office for several progressive realtors. Drop in for coffee and let's talk about how our 1980 program fits into your future. Ask about commissions, referral income, National advertising, expansion program, company share purchase and career opportunities. We growing! Grow with us! For a confidential interview call:

Ray Rawnsley
Manager
477-7121
A. E. LePage Western Ltd.
1630 Cedar Hill Cross Rd.

BLOCK BROS
"THE BESTSELLERS"
REAL ESTATE CAREER
TRAINING PRODUCES SUCCESS

Block Bros. will train you in sound proven methods enabling you to quickly reach our desired level of success. Successful prestigious salespeople just

DON'T HAPPEN, THEY ARE TRAINED

Call today, interviews by appointment only. (Held strictly confidential).

CALL "THE BESTSELLERS"
Sidney-Colwood 478-5561
Bob Kershaw
Blanshard 386-3231
Bob Hahn
Shelbourne 477-1841
Bob Callum
Bernie Wilkinson

MacLeod & Associates
REALTY WORLD.

Licensed Realtors
KENT MACLEOD
Wants You

OUR AIM is to give you
—A National image while maintaining a small office atmosphere
—Professional training and management assistance to help you to the top
—A Great Location to meet with your clients. Our new office is located in an award winning Heritage Home.
—An International Referral system that really works

We already have more business than we can handle so call today for a confidential interview.

Kent MacLeod 595-4273
Diane Fullmer 595-2862
MacLeod & Associates Ltd.
1161 Fort St.
381-3131

ATTENTION REALTORS
BOORMAN
Investment Co. Ltd.
has openings for two realtors at our convenient Oak Bay Office at 2045 Cadboro Bay Rd., near the Oak Bay Recreation Centre.
PLUS
vacancies for two realtors at our Downtown Office at 612 Fort St.
CONTACT
Ian Boorman at the Oak Bay Office, 595-1535. Jack Boorman, Downtown, 386-7521.
Est. 1933. Succ. to a company Est. 1883.

GARDNER REALTY Ltd.
895 Fort St. 385-7744

A high commission split plus an active location are always attractive, but ... nothing happens until you make a sale. Our consistent high individual sales volume has proved our track record over the years. If you want pleasant working conditions, on excellent income without pressure, and you show pride in your profession, then give me a call. We can help you and you can be a part of us. Call Cliff Salmond at our office: 385-7744.

SALES MGR.
REAL ESTATE
NO LICENSING NECESSARY

Remuneration subject to negotiation. PO Box 1145, Victoria, attention: Personnel.

GROUND FLOOR OPPORTUNITY. Exciting new skin care company is looking for a self motivated individual to help market our line of natural Ph correct products. Be your own boss and enjoy yourself. Phone Shirley for interview, 598-7755 November 26, 27.

EXPERIENCED SALESPERSONS, earn between $300-$400 per week. Must be bondable and neat in appearance. Career minded persons preferred. Victoria Guard Dog Ltd. 384-8431.

SEE FOR YOURSELF-LOCAL Amway distributors are enjoying extra income. We show you how. Reply Box 6211, Victoria.

25 TEACHERS

ADVERTISEMENTS IN THIS CLASSIFICATION MUST COMPLY WITH THE BRITISH COLUMBIA HUMAN RIGHTS ACT

GREATER VICTORIA SCHOOL DISTRICT

GREATER VICTORIA SCHOOL DISTRICT NO. 61

Applications are invited from qualified persons for the position of teacher in a programme for Autistic Children, duties to commence January 1, 1980.

RESPONSIBILITIES
—To co-ordinate total day programme for autistic children aged 5 to 13.
—To train and supervise 6 child-care counsellors and 2 teacher aides.
—To design and implement individual educational and training programmes.
—To consult with parents and other professionals.

QUALIFICATIONS
—B.C. Teacher's Certificate
—Training and experience in the field of autism.
—Working knowledge of behavioural management techniques.
—Special skills for co-ordinating a team approach.

Applications are to be submitted in writing to the Instruction Administration Department, Greater Victoria School District, Box 700, Victoria, B.C., V8W 2R1 ON OR BEFORE DECEMBER 10, 1979, QUOTING COMPETITION NO. 55-79.

QUALIFIED AND EXPERIENCED TEACHERS ONLY

VACANCIES-PEACE RIVER SOUTH
SOUTH PEACE SENIOR SECONDARY SCHOOL

Available January 31, 1980:
1. Senior Drama, Stage Craft and Theatre (English or Social Studies minor desirable).
2. 50% position—Senior English.
Available September 1, 1980:
1. Senior Music — Band, Choir and Guitar (Minor teaching area desirable).

Applications are to be mailed immediately to:
Diane Walter
BCSTA Offices
1155 W. 8th Avenue
Vancouver, B.C.
For appointments for interviews — December 6 and 7 — Phone Diane Walter at 734-2721.

BCGE DAYCARE CENTRE
433 KINGSTON ST.
Due to a retiral on our staff, we require an assistant to the supervisior, commencing January 2nd, 1980. Hours 9:30am to 5:30pm. Must be qualified to CCFLB requirements, first aid certificate would also be an asset. Reply to: The Supervisior, at above address.

26 PART-TIME or TEMPORARY HELP

ADVERTISEMENTS IN THIS CLASSIFICATION MUST COMPLY WITH THE BRITISH COLUMBIA HUMAN RIGHTS ACT

ADULT DAYCARE PROGRAM WORKER
Five hours per week, Thursdays, 10-3 p.m. to commence December 6.
O.T./Physio/Nursing qualifications or related experience. Salary $7 per hour. Valid driver's licence and vehicle or Class 4 licence. Apply immediately. Victoria Press, Box 184.

ALPHA HOME CARE, 3371 OAK Street. Licensed practical nurse (current certificate), part-time, on call basis-possible full time employment. To assist in the home or care facilities. Please phone for an appointment. 383-4423.

BRANDS
Experienced waiter/waitress, part time, 10-2 daily or 12-8:30, 2 days week. Also kitchen helper, 9:30-3pm. Must want training in cooking. Closed Sundays. Please apply in person 9-11am.

PHONE SOLICITORS
Salary and bonus. Experience helpful but not essential. Esquimalt area. 384-5444, 383-5268.

RELIABLE SITTER FOR 16 month old baby, your home, every second Saturday, 8am - 6pm. Brentwood area. 652-4572 after 6pm.

PERMANENT PART-TIME EXperienced sales clerk required. Apply Mrs. Black, Charms and Jewels, 618 View Street.

BABYSITTER WANTED FOR occasional evenings, 2 girls, 1½ and 3. Oak Bay Poets Street. 598-4378

EXPERIENCED TELEPHONE solicitors required. 384-8431.

28 EMPLOYMENT SERVICE

ADVERTISEMENTS IN THIS CLASSIFICATION MUST COMPLY WITH THE BRITISH COLUMBIA HUMAN RIGHTS ACT

RESUMES THAT GET JOBS. Professionally prepared. Personal, confidential service. 385-6145.

30 SITUATIONS WANTED

RESPONSIBLE, MATURE COUPLE would like to caretake house or small farm in Victoria area this winter. Wife/student who will be attending University. Husband/carpenter who would be available for renovations or repairs. Non smokers, non drinkers, quiet. References. Victoria Press Box 591.

47 YEAR OLD CALGARY FAMily man desires to relocate to Victoria area. 28 years in the insurance industry. 11 years adjuster, 11 years self-employed adjuster. 5 years insurance Company experience, currently employed as licensed insurance agent. Interested in a comparative position. Victoria Press Box 149.

EXPERIENCED MAN ON VARIous sized off and on road trucks and similar equipment seeks employment, have class 3 with air endorsment. Will accept other work including labouring. 382-7530 ask for Patrick.

COMMERCIAL PILOT
950 Hours instrumented rated. Several endorsements. (604) 435-5345 a.m. Ross Shears, 7350 Chariford Ave., Burnaby, B.C.

TRY THE OLD CANADIANS system from $6. Cleanups, cartage, leaves vacuumed, trees topped, felled, removed, the hand of experience, the heart of a lamb. Lorne Elves, 592-0129, 385-4109.

MATURE RESPONSIBLE REliable young woman willing to babysit in own home. Daycare situation. Please phone after six. Reasonable rates. 592-5145 Jubilee area.

CAR STEREO INSTALLATION. Reliable young man, some experience and electronics certificate from VVI seeks learning opportunity. Quick learner, wages unimportant. 384-8680 John.

YOUNG HANDYMAN FOR ODD jobs, painting, raking leaves, cut lawns, residential or commercial. Temporary or permanent. Anything welcome. 385-5290.

CASUAL WORK: PAINTING, insulations, gutters cleaned, lined, installed. Chimneys, fireplaces repaired. Mr. Fix-It. 477-9216, 384-0912, Wesley.

30 SITUATIONS WANTED

YOUNG MAN, 30, EXPERIenced in photography, silkscreening, handicrafts production management, seeking employment. Call Henry 478-8662.

WILL DO TYPING MY HOME, medical preferred, you deliver and pickup. Rates discussed. Also, dictaphone work. 384-7744.

YOUNG MAN SEEKS EMPLOYment, full time, part time, any time. Have car will travel. Call Pat 383-8972.

FOR HIRE, HANDYMAN AND ½ ton truck for cleanups, hauling and odd jobs. Call Frank at 479-1458 or 479-9297.

COMPETENT WOMAN WITH nursing experience seeks day work for elderly people. References. 383-3991.

CONSTRUCTION FOREMAN, handyman, mobile crane, welding, experienced, versatile, dependable. 388-7852

GARDENING YARD MAINTEnance experienced, reliable person. Reasonable rates. 383-7657. Bob.

RUG CLEANING
HOUSE CLEANING
385-9456

MAN WITH TRUCK WILL DO cleanup, hauling, chainsaw work, etc. Reasonable. Tony 474-1014.

MATURE EXPERIENCED couple to manage apartment building. References. 479-7038.

PAPER HANGING
Interior painting, 479-7816, 479-9215 after 4:30 pm.

JOHN'S RENOVATIONS CABInets, windows, rumpus rooms, doors, steps, painting. 384-0160.

SECRETARY SEEKS PART time employment, shorthand, experienced. 595-3302.

HOUSECLEANING— COURteous, efficient woman. $5 hour. 595-3697 after 5 pm.

CARPENTER'S HELPer/framer seeks work. 3 yrs. exp., own tools, hardworker, 592-0580.

DAYCARE OF CHILDREN
In or near my home. Langford area. 478-8662.

RENT—A—KID
Help with odd jobs, 387-5506

33 BANDS, MUSICIANS AND ORCHESTRAS

LEGEND SOUND
Now booking rehersal space for bands, large PA, sound man and storage included. $150 per month and up, 478-8861.

SHADY CREEK
Country-country rock
Now Booking For New Years Eve and The New Year.
Phone Dave 386-3929

AUDITIONS FOR SOLO OR dual performers classical, folk, jazz or traditional. Nanaimo area. English pub Crow and Gate. 722-3731.

ROCK-WELL EXPRESS COUNtry rock and traditional dance music available for Christmas and early 80's. Evenings 385-2169, 642-3360.

ORGANIST AVAILABLE
For small engagements and Christmas music, own equipment. 595-3932.

THE HANDS UP BAND IS available for New Years Eve booking. Call before noon or after 6pm 385-3151

FEMALE MUSICIANS WANTed, own equipment. 384-6628, 9am-6pm.

FEMALE INTERESTED IN singing with a group or creating one. Corry, 388-6221.

FOR NEW YEARS EVE DANCE the Ascensions. 382-8876.

BASSIST SEEKS SERIOUS rock band. 479-5911.

34 PRE-RECORDED MUSIC

CJR
Canned Music
BOOK NOW FOR CHRISTMAS
382-3811, 598-4717

CANDU MUSIC
ENTERTAINMENT SERVICES
384-5521

ARION'S
Make your occassion a success. 595-4376 Days or Evenings.

STARR SOUND LTD
Ballroom, rock, disco
386-1230

PROFESSIONAL MUSIC MAN with light show included. $100 for 3 hours. 383-9626.

STEELY'S CANNED MUSIC. For a deal you'll listen to. Carter, 478-7785. John, 112-743-9290.

MUSIC MAN CANNED MUSIC. Christmas bookings still available. 479-8043.

SPINKY'S
656-1652

MOON RIDER CANNED MUSIC. Music for any occasion. 477-1746

36 BUSINESS SERVICES AND DIRECTORY

Accounting

PROFESSIONAL SERVICES TO small business. Financial statements, tax returns and tax planning. Very reasonable. Darryl Lane. 382-9920 mornings.

CHARTERED ACCOUNTANT, available for bookkeeping, write up work, financial statement preparation. From personal residence. Murray Ellis, 385-1011.

FOR EFFICIENT YEAR round bookkeeping, contact Barbara Watts Bookkeeping Services, 382-3633, 598-2946.

ACCOUNTING, BOOKKEEPing, financial statements, etc. For qualified service, Mr. McPherson 479-4541.

Appliance Repairs

ABC ELECTRIC
Portable electric hand tool repairs and accessories. call 382-7221.
VICTORIA SHAVER CENTRE
For the ideal present, give a ladies or mans shaver, hairdryers or stylers. 382-7721.
TELE-TECH APPLIANCES
Stove elements. All makes. Be sure for Christmas cooking. 385-6783.
One stop service at 831 Yates St.

Appraisals

P. G. JACKSON LTD.
Real Estate Appraisals
(450) 1070 Douglas 388-9102

Auto Glass

BOSSOM GLASS CO. LTD.
"OUR PRICES ARE LOWER"
382-3031 382-0222
WINDSHIELDS

Babysitting

WANT A BUILT-IN BABYSITter? 17 yr. old female, part time student wishes to babysit and possibly perform some light housekeeping duties during late afternoons, evenings or weekends in exchange for unfurnished private room and board with happy family or single female parent. Working hours and/or partial payment for accommodation negotiable. Call Sharon at 388-4421 Loc. 250 (days) or 477-8855 (evenings).

MOTHER OF ONE WILL CARE for your child in my home between 7am-6 pm. Burnside area. 385-7663.

FORMER PRE-SCHOOL teacher will provide daycare, my home, weekdays 8-5, 2 years and up. 385-5263.

36 BUSINESS SERVICES AND DIRECTORY

Babysitting

STUDENT BABYSITTER, EXperiened with handicap children, reference. University area. Michelle 477-5848

LADY WILL BABYSIT, MY home, part time, evenings or day. Gorge Tillicum area. 383-8173

MOTHER WILL BABYSIT, MY home, Hampton school area, anytime. 385-4964.

DAYCARE, FULL OR PART time, by 2 adults. Jubilee, Oak Bay. 598-3198

WILL BABYSIT MY HOUSE IN Esquimalt. Daycare approved or private. 382-3454

Brick Layers

25 YEARS' EXPERIENCE, fireplaces, chimney repairs, house facings, etc. Doug, 479-5975, 595-4758.

RETIRED BRICKLAYER, bricks and blocks. 385-6340.

Building Survey

BUILDING SURVEYING
Building inspection from foundation to roof. R. Kirkpatrick, 478-1560 evenings.

Carpenters

CONCRETE JOBS
Patios, Retaining Walls, Etc.
Our Specialty
Free Estimates
WESTERN FORM RENTALS
658-5122 Nites 658-8018

RENOVATING?
Want some ideas! Kitchens, bathrooms and rec rooms my specialty, for a free estimate call Terry, 479-9573.

F. J. CONSTRUCTION. ALL sorts of carpenter work, additions, alterations, finishing, framing, etc. Private and commercial. Free estimates. Call Fred Jorgensen, 642-3075.

FOR ADDITIONS AND RENOvations, finishing work or cabinets. Call Connor Construction. Reasonable rates and references. 656-2977.

RENOVATIONS & ADDITIONS
Kitchens a specialty, cabinets, arborite and cabinet refacing. Workmanship guaranteed. Free estimates: 382-4858.

COMPLETE HOME CONstruction services. Hour or by contract. Sidney and North Saanich. 656-3403, 656-0295

REMODELING, ADDITIONS, stairways, entrys, all home and commercial repairs. Phone 477-7382.

FINISHING CARPENTER, basements, sundecks, siding, fences. Free estimates, phone Terry 652-4572

CARPENTER AVAILABLE FOR renovations and additions, kitchen, bathroom, rumpass room, etc. $10 per hour. 477-8576.

PERMA CONST. LTD.
FREE ESTIMATES, 384-2323

JORGENSEN
Drafting and Carpentry services. Small jobs a specialty, 382-9516.

PATIO, SUNDECKS, RENOVAtions. No job too small. Phone 652-3753.

ISLAND FRAMING
652-3572

SMALL JOBS A SPECIALTY
Call 598-2920

FRAMING, RENOVATIONS, repairs. 478-1963.

FRAMING CREW AVAILABLE. Call Kase, 652-3433.

FRAMING CREW AVAILABLE. Phone Bob: 652-5527.

REVOVATIONS, ANY KIND, 37 years experience, 656-4947.

RENOVATIONS BIG OR SMALL, give Ted a call, 595-0587.

Carpet Cleaning

ACE CARPET CLEANING, ALL types, steam extraction method. Free estimates, all work guaranteed. 382-1948 or 592-7531

UPHOLSTERY AND CARPET cleaning, 20 years experience. 595-4128

PHIL'S CARPET CLEANING, steam cleaning carpets, chesterfields, chairs. 474-1808.

REGIONAL CARPET CLEANing, steam cleaning. Living room, dining room, hall, $45. 478-8518

Carpets and Linoleum

BEAVER HOME CENTRE
1580 Hillside 595-1225
Carpeting a new home or recarpeting your present one see the Homemakers. Contact Mal Connors, 595-1225
You Install!
We install!
12 month warranty on our installations.

B&E
FLOOR COVERINGS & DRAPES
FREE ESTIMATES
COMPETITIVE PRICES
Call About Our Roll End Specials
5290 Dupplin Rd 382-2116

HOURIGANS
CARPETS AND LINOS LTD.
FLOOR COVERING SPECIALISTS
715 PANDORA AVE. 386-2401

18 YEARS EXPERIENCED carpet layer. Cheap for cash. Installations, repairs, restretch. Phone Master Power Wash 384-6818 anytime.

USED CARPET FOR SALE, commercial grade, up to 8,000 sq. ft. Presently in vacant premises. Good quality. Aqua blue. 388-7321.

THE BLUE ARMY
385-7755

CARPET AND LINO INstalled, reasonable, free estimates. 388-6543. 388-6275 pager 2316.

CARPETS AND LINO INstalled, reasonable rates, free estimates. Phone 383-6791.

CARPET AND LINO. WE LAY the best and fix the rest. 479-0782.

CARPET INSTALLATIONS AND repairs. Free estimates. 478-2232

Cement

CONCRETE JOBS
Our Specialty
Patios, Retaining Walls, Etc
Free Estimates
* * * *
Concrete Forms
Rent Our Forms
Save Time - Save Money
Free Estimates
* * * *
Concrete Pumping
Large Capacity Line Pump
Six Days Per Week
Reasonable Rates
WESTERN FORM RENTALS
658-5122
Nites 658-8018 or 474-1727

READY-MIXED CONCRETE when you want it - we deliver on weekends. Smaller jobs a specialty. Personalized, friendly service. Phone 478-3522 (24 hrs) or 388-5464 pager 611, Small Load Cement Products Ltd, 2650 Nobhill Rd.

G AND R CONCRETE FINISHers, all type of concrete work. No job too small. 383-8985 after 4. 388-9820.

FORMS, CEMENT WORK, steps, foundations, sidewalks, etc. Steve Laszlo 479-4756.

36 BUSINESS SERVICES AND DIRECTORY

Carpets and Linoleum

B&B CONCRETE WORKS
Will do concrete work, sideworks, driveways, basement floors, etc. etc. 383-5471.

Chimney Service

BLACK MAGICK
Chimney Sweeps
7 days a week 385-2813.

DON'T RISK A CHIMNEY FIRE. call Black Stack Chimney Sweep member of the Blue Army. 384-7811.

CHIMNEY SWEEPING. $25. for 2 chimneys, furnace type extra. 592-2685.

Cleanup Service

4 BROTHERS—ALL AREAS
FREE ESTIMATES ANYTIME
NO CHARGE AND UP
Yard, Basement, Garage, Etc.
Hauling and Bobcat, 479-6112

REASONABLE CLEANUP. Yards, basements, etc. also hauling, free estimates. 479-5823, 656-5671.

CLEANUP SERVICE, OAK BAY-Fairfield speciality, basements, yards, etc. Hauling. Free estimates. 598-7595 or YR 97332.

YARD CLEANUP, GARDENing, composts, basements, at fair price, 388-4752.

CLEANUP MAN AND EMPTY truck looking for work, reasonable. 385-7965.

COMPLETE YARD CLEANUPS, trees, hauling, etc. Free estimates. 382-4094.

HAULING AND CLEANUPS. Basement, yard, compost. Free estimates. Eugene's, 383-3528.

CLEANUPS, BASEMENTS, attics, yards, composts, and junk hauling. 658-5406.

OAK BAY CLEAN-UP, BASEments, composts and hauling, 658-5406.

CLEAN-UP YARDS, COMPOSTS and basements, prompt service, reasonable rates, 478-4943.

WILL PICKUP ANYTHING, BIG or small. Call Paul, 478-6832.

¾ TON TRUCK AND MAN looking for work. 388-4875.

Contractors

WHEATON CONSTRUCTION LTD.
General Contractors
Building Consultants
385-5702

CONCRETE JOBS
Patios, Retaining Walls, Etc.
Our Specialty.
Free Estimates
WESTERN FORM RENTALS
658-5122 Nites 658-8018

FARMER CONSTRUCTION
Design — Renovations
388-5121

T.&C. BUILDERS LTD.
Framing
385-5293 385-8587

WIRING, PLUMBING, CARpentry, etc. All trades. R. Kirkpatrick, 478-1560 after 6.

ISLAND FRAMING
—652-3572—

Delivery

¾-TON VAN FOR CHRISTMAS deliveries, Saanich Peninsula and city. Reasonable rates. 652-2201.

Drafting

"WHERE MARGINS FADE"
Artist offers an exclusive design service. Logo's a specialty. Greeting cards that are selectly your's. Illustrations to your requirements. 381-5365.

ARCHITECTURAL STRUCTURal drafting services, renovations/custom plans. Guaranteed work, hourly/contract. 479-0896.

Draperies

HOURIGAN'S
Floor Covering Specialists
CUSTOM DRAPERIES
—Bedspreads—
PROMPT IN-HOME SERVICE
715 PANDORA AVE. 386-2401

Dressmaking

GISELE'S DRESSMAKING, DEsign, alteration, restyling and repairs, all work guaranteed. 386-4434 or 478-3236.

DRESSMAKING ALTERAtions, childrens and adults clothing. 382-1029.

FINE QUALITY SEWING, 383-2603, 384-9206.

DRESSMAKING, ALTERAtions. 479-6387.

Drywall

RENOVATIONS
Boarding, taping, spraying and carpentry services available. For estimates phone 385-9802 or 479-9243.

"SPRAYMAN"
Specializing in all types of texture ceilings and wall, satisfaction guaranteed. 652-3601.

DILIGENT DRYWALL CO.
Installation and finishing of gypsum wall board. All work guaranteed. 383-3809.

DRYWALLING, BOARDING and taping, free estimates, satisfaction guaranteed. 474-2057.

FOR A SUPERB JOB AT REAsonable rates. 386-5228, evenings.

Electrical Contractors

RG HELLER ELECTRIC
Resident, commercial, small industrial. Old home rewiring. Very reasonable rates. 478-4032, if no answer 385-5335.

LICENCED ELECTRICIAN will do small or big electrical wiring jobs from ranges to motor control and houses. Free Estimates. 381-6910

OLDER HOMES REWIRED — NO down payment. We finance at bank rates with approved credit.
EDDY'S ELECTRIC—385-7666

$15 SER. CALL
B Lic. Electrician, 25 yrs exp.
A-1 Service Electric 388-4413

DO YOU HAVE SMALL ELECtrical wiring jobs? No one is interested? Please call evenings, 652-5809.

ELECTRICAL JOBS DONE. ADditions, alterations, dryer hookups, etc. Reasonable rates. Free estimates. Brian 656-6656.

WIRING JOBS, SERVICE calls at prices you can afford. 656-5294

LICENSED ELECTRICIAN will do new wiring, rewiring, stove repairs, 479-9765.

RESIDENTAL, COMMERCIAL wiring, electric heat. 477-5096

ELECTRICIAN, FREE ESTImates. Call Bernie 386-1094.

Excavating

ROBERTSON'S EXCAVATING Track machine with backhoe. Roads, basements, backfilling. 595-8530.

4 BROTHERS—ALL AREAS Leveling, back filling, Bobcat Service, Backhoe. 479-6112

36 BUSINESS SERVICES AND DIRECTORY

Excavating

MANSELL BOBCAT SERVICE. Weekend specialists. Call 478-9458, 478-2570, for leveling, backfilling, septic fields, post holes, sand, gravel or topsoil supplied, spread, leveled. Basements dug, landscaping and rockwork.

QUALITY WORK AT REASONable prices by reliable established Contractor. Cats, backhoe and trucking. Call Barnes Construction Services 479-2595.

BRENTWOOD BOBCAT SERvice. Bobcats from $18 hour 652-3519 or 652-9957

Fencing

ISLAND CHAIN LINK
Fencing in wire or wood
Small jobs a specialty
477-0332.

EUROPEAN CRAFTSMAN, ALL types of fencing and repairs. Guaranteed work. Gordon Head, 721-3759.

Fireplaces

STORM WINDOWS
"DO IT YOURSELF"
DURA-SHIELD
STORM WINDOWS
DESIGNED BY WESCRAFT
Vinyl Frames — Float Glass
YOU MEASURE
WE MAKE
YOU INSTALL
MAYFAIR GLASS
FULL SERVICE GLASS SHOP
790 SPRUCE ST. 384-8721

Flooring and Sanding

M & M FLOOR
COMPLETE FLOOR CENTRE
Hardwood, Carpets and Linos
532 William St., 384-0343
Nights: Al, 386-3078
Mike, 652-4308

KNIGHTS FLOOR SURFACING serving Victoria for over 30 years. 382-1186.

Gardening

FALL CLEANUP
BEAUTIFUL GARDENS
Tidy your yard for Winter, ready for Spring. Digging of beds, edging, pruning, hedge trimming, rototilling. Tractor service available. All phases of landscaping, 14 years experience. 595-2500

4 BROTHERS ALL AREAS
FREE ESTIMATES ANYTIME
ROTOTILLING, yard cleanups, lawn maintenance, new lawn preparations, Bobcat Service, Hauling.
FALL CLEANUPS 479-6112

QUALITY LANDSCAPING LTD. Pruning, gardening, maintenance and cleanup. New lawn preparation, power raking, aeriating, stone work. Monthly rates. Reasonable prices, free estmates. 478-5114, 478-4216.

Harvey's Landscaping
15 years experienced Chinese Gardener, new lawns specialty, fencing, garden design, all phases. 479-7078, 384-8621.

DUTCH LANDSCAPING
Tree pruning, hedges and shrubs trimmed, fall clean-ups, planting, low maintenance gardens, designing, free estimates. 478-1023.

RELIABLE GARDENER FOR trimming hedges, pruning shrubs and Evergreens, general winter cleanup, year round maintenance, references, 478-6781.

ANTHONY ROSES PROFESsional Gardening. Fall cleanups, plantings, reasonable rates. 381-6057.

JENNINGS GARDENING COMplete garden service, commercial and residential. 477-9869

PRUNING, TREE WORK, hedge cutting, ornamentals, odd jobs. References. 385-5307

CREATIVE LANDSCAPING
Dutch horticultural background. 477-7882.

Glass and Glazing

— MAYFAIR GLASS —
Residential — Commercial
Insulating Glass-Storm Windows
Full Service Glass Shop
790 Spruce St. 384-8721

Gutter Cleaning and Repairs

GUTTERS, DOWN PIPES, drain tiles, chimneys repaired, fireplaces repaired, roofs demossed, repairs and replaced. 479-8196.

5" CONTINUOUS GUTTERS, special contractor rates. Old wooden gutters renewed. IRWIN INDUSTRIES, 382-5154. Free est.

G.R. STEWART HOME IMprovements Ltd, 5" continuous aluminum gutter. Wooden gutters refurbished. 479-7086.

10% FALL SAVINGS 10%
5" continuous gutter
BC ALUMINIUM 479-7121

Hairdressers

PERM OR CUT HAIR IN YOUR home or mine. Reasonable. 652-4836.

Handymen

RUSSELL'S CONTRACTING
You name it, I do it. All types of construction. Work guaranteed. References. Let me give you a price. 381-0169, after 5:30.

HANDYMAN CARPENTER. ANytime, anywhere. Additions, renovations, some concrete work. 478-1461.

JOB TO SMALL FOR THE BIG guys? Call John, general handyman, 598-7640

Hauling

4 BROTHERS — 479-6112
Cleanups, Bobcats, sand, gravel, bark, mulch, hog fuel, etc.

HAULING: TOP SOIL, SAND, manure, wood, garbage, etc. Eugene 383-3528.

QUICK SERVICE, HAULING, junk, cleanup, etc. Call Fong, 479-7078, 384-8621.

WILL CLEAN AND HAUL, ETC. Very reasonble. Tony, 474-1014.

Home Improvements

SOMERSBY
Manufacturers of custom millwork, vanities, cabinets, wood windows, frames and doors, including French doors and windows and pocket door frames. K.D. fir and hemlock finished lumber and mouldings, sanding and resawing. Weekdays 7:30-5:00
Cr. Hillside and Bridge 388-6645

THE BLUE ARMY
One Call Does It All
385-7755.

BATHROOM RENOVATIONS, 20 years experience. Call John: 479-0695.

Insulation

THE BLUE ARMY
385-7755

Janitor Service

COMMERCIAL, RESIDENTIAL, carpets steam cleaning. Floors, house cleaning. Insured, bonded. 386-7490

36 BUSINESS SERVICES AND DIRECTORY

Landscaping

Barker Landscaping
Lawn specialists, natural stone work, slate, general layout and design. Ideas, sketchings, complete garden maintenance. Free estimates. 595-8323.

Beautiful Gardens
All phases of landscaping, new lawns, planting, designs. Tractor service, 14 years experience. 595-2500

PORTUGESE LANDSCAPING. Stone work, rock walls, fireplaces, and landscaping. Free estimates. Reasonable prices. 595-5439

4 BROTHERS — ALL AREAS
FREE ESTIMATES ANYTIME
New lawn preparation, rototilling, Bobcat Service. 479-6112.

VAL PROFESSIONAL LANDscaping, Gardening, 35 years experienced. For free estiamtes call 386-7859 or 592-8052

TONY'S LANDSCAPING. TOP quality rock work, reasonable rates, call anytime, 385-8235.

SCOTIA LANDSCAPING
Stone walls, fireplaces, facing, patio slate. 385-4874.

Lawnmower Service

ABC ELECTRIC
831 Yates St. 382-7221
All electric lawnmowers complete service. Weed eaters and trimmers. Free estimates.

LES'S SMALL ENGINE CLINIC
Tune-ups, overhauls, sharpening. Pickup and delivery. 388-6408.

REPAIRS TO AIR COOLED GAS engines. 477-6288.

Locksmiths

GUARD YOUR PROPERTY with Guardian Locksmith, 592-4211. Complete mobile locksmithing service. Fast service. Reasonable rates.

Masonry

FIREPLACE FACINGS, ANY type of stone work, top quality. Reasonable. John, 477-1727.

SMALL BLOCK BUILDINGS, brick veneers, fireplaces, competitive rates. 592-1905.

TOP QUALITY MASONRY work. Call after 5 pm. 388-6895.

Miscellaneous Service

SAWYER SHARPEN SCISSORS
840 Fort St. 388-6228

Moving

DRUM CARTAGE
The moving specialists. Pianos, antiques, heavyweights. Storage facilities, packing and crating. Reasonable rates, free estimates. Call 383-9861 and save $$$

MOVING???
C&M Cartage. Large or small moves. Very low rates. Phone 595-4376 days Monday-Friday, or 656-3651, after 4 pm.

MBN CARTAGE
Experienced movers, $20 per hour for 2 men and 3 ton truck with 20' box. Flat rates also available. Insured. Call 386-3652.

COMERFORD BROTHERS Moving. Small moves only. Experienced. $20 per hour. 386-0293 or 383-1078.

MOVES AND DELIVERIES. EXperienced, efficient, insured. Eugene's, 383-3528.

$8 AND UP FOR LIGHT DELIVery service. Call Gaylon 385-3447.

TRUCK AND MAN FOR HIRE, cleaning, hauling, moving. Reasonable. 384-5210

LIGHT DELIVERY SERVICE, $9.00 a call. 592-7068.

Painters and Decorators

SKYLARK PAINTING AND DEcorating. Paper hanging and carpet cleaning. Quality material and workmanship. Fast and reasonable. 477-7404 after 6 pm.

W.E. FERRIDAY PAINTING, interior and exterior by experienced tradesman. No job too small, reasonable rates. 384-1513 days, 477-2843 evenings.

PAINTING AND DECORATING, reasonable rates, satisfaction guaranteed. Terms. 595-4905, 479-2473.

OLD AGE PENSIONERS PREferred. Interior painting. Yellow pages or Garth Glover Painting, 385-6422.

ROB AND RON PAINTING AND Carpentry. Satisfaction Guaranteed. Free estimates. Phone 478-2888.

AVAILABLE NOW FOR INterior painting and wallpapering. Quality work at reasonable rates. Free estimates. 592-7239.

INTERIOR PAINTING, drywall repairs. Reasonable rates on guaranteed work. Free estimates. 479-2210.

INTERIOR PAINTING-PAPER hanging. Fast friendly service, free estimates. Charles Garrett 478-0992.

INTERIOR SPECIAL. LOW prices. For quick and clean jobs. Call Your's, Douglas 388-9696.

WAYNES PAINTING AND DEcorating. Finest work at reasonable rates. 386-7419.

DECORATING FOR XMAS?
"we do it all"
479-5716, 388-7198, 595-3238

PAINTER AND DECORATOR, 18 years experience, free estimate, guaranteed job. 598-8240

PAINTING AND DECORATING, 18 years experience. Free estimates. Guaranteed job. 598-8240

OAK BAY-TRADE QUALIFIED Painting and papering for three generations. 598-5824, after 6.

WINTER RATES. ANY ROOM $30. Spraying and textured ceilings. 385-3398.

TRIM LINE PAINTING NEEDS interior work. Phone Paul 595-3754.

CANTERBURY DECORATING Quality painting and paper hanging. Free estimates. 479-3541

PAINTER INTERESTED IN work. Reliable and reasonable. Bob 478-9707, 474-1342.

INTERIOR PAINTING, DEpendable, clean and efficient, also clean evestroughs. 478-1254.

DECORATOR
Experienced in fine wall coverings. Estimates. 474-1397.

PAINTER NEEDS INTERIOR work. Phone Paul 595-3754.

Paving

DRIVEWAYS, PARKING LOTS, tennis courts, subdivisions and patching. Free estimates. No obligation.
O.K. Paving Co. Ltd.
2840 Nanaimo St. 386-3414

Photographers

WEDDING PHOTOGRAPHY. Reasonable rates. Book early. Alan Worsfold Photography, 383-9201 evenings.

Plasterers

PLASTERING AND STUCCOing, also small jobs in patching and lathing. Ask for Jim. Evening calls welcome. 478-1118, Jimy's Plastering & Stucco.

FRIEDRICH PLASTERING and stucco. Patching specialists, older homes stuccoed. 656-2064.

COLEMAN PLASTERING
Quality lath and stucco. 478-9976.

PLASTERING, STUCCO, REpairs, reasonable, 479-4779.

36 BUSINESS SERVICES AND DIRECTORY

Plumbing and Heating

NEW FIRM
Renovations, new construction, discounts. Law and Son Plumbing Service Ltd. 658-8112. After hours, 658-8163.

DAVID'S PLUMBING
Hot water tanks, plumbing fixtures, drain cleaning, and plumbing repairs. 386-8881

THE BLUE ARMY
385-7755

LOW COST PLUMBING REpairs, excellent workmanship. 384-7071. After 5 and weekends 386-6553.

PETERSEN PLUMBING
Reliable, efficient plumbing at an economical price. Day, Cheryl 478-4322, evenings 478-4572.

REASONABLE RATE PLUMBer, 24 hour service. Free estimates, 477-5742.

D & S PLUMBING SERVICE, alterations and repairs. Reasonable. 478-0965.

Printing & Typesetting

ATS TYPESETTING SERVICES
Quality typesetting and paste-up service. Fast turn around at competitive prices.
812 Cormorant St. 385-2076

Refrigeration and Air Conditioning

BURNETT REFRIGERATION. Fridges and freezers serviced in your home. 382-4134 (24 hrs)

Repair Service

Leaks Repaired
388-7861 suite 314.

Roofing and Siding

TWO MEN TO DO TAR AND gravel, duroid shingles and all other types of roofing. Phone Doug, 595-7722, 595-4219 or Steve, 383-4427.

PARKER JOHNSTON LTD.
1855 BLANSHARD, 382-9181
"Roofing Victoria Since 1935"

ALL TYPES OF REPAIRS AND roofing. Phone Central Sheet Metal 478-1814.

SHAKES, SHINGLES AND reroofing. Free estimates. Reasonable rates. 656-3492, 386-9891.

CONTRACT ROOFER FOR hire, shakes, shingles, new or reroof. 382-5789.

Saw Sharpening

INSTANT SAW EXCHANGE
Get It At
Windsor Plywood, Keating
Candu Service Centre
2825 Bridge St. 386-1122

Tailors

OAK BAY TAILORS
Tailoring, alterations, ladies and mens quality leather alterations.
1826 Oak Bay Ave. 598-4131

BRITISH CUSTOM TAILORS
1311 BLANSHARD 383-2632

Tree Service

TREE EXTERMINATOR
Topping, falling, and removal. Budget rates. Fully insured. Call The Woodchuck. 479-7474

TONYS TREE SERVICE, trees removed, pruned, etc. Reasonable. 474-1014

KEN'S TREE AND HEDGE Service. Low rates for pensioners. 382-5310 evenings.

ISLAND TREE SERVICE. LOW rates, fully insured, dependable. 386-3047, anytime.

Upholstery

ACE UPHOLSTERY
477-0455
Quality workmanship. European craftsman. Free estimates.

Welding

THE BLUE ARMY
385-7755

Window Cleaners

JACK'S WINDOW CLEANING residential and commercial, free estimates. Call 383-3481.

38 TRAVEL

GOING TO MAUI
Kaanapali Beach
PAPAKEA
1-bedroom condominiums including all facilities. White sand beach, swimming pool, sauna, whirlpool, barbecue ranges, putting green, tennis courts and all the comforts of home. Call 479-7117 before 5 p.m. or 382-7642 after 5 p.m. and weekends. Ask for Percy or leave message.

HOLYLAND TOURS
16 Day deluxe Egypt-Holyland Tour. All inclusive, $2666. Canadian $. Depart Vancouver Apr. 7, return April 22, 1980.
16 Day Deluxe Holyland Tours. All inclusive. April 7-April 22, 1980 — $2048 Canadian $.
July 13-July 28, 1980 — $1998 Canadian $.
Teach-A-Trip Tours, 1153 Grover, Coquitlam, 936-6463, 291-4110.

MAUI—BEACH FRONT
DELUXE 2 BEDROOM, FULLY FURNISHED CONDOMINIUMS. PLENTY OF RECREATION AND MILES OF SANDY BEACH. WEEKLY AND MONTHLY RATES — AVAILABLE APRIL. BOOK EARLY. 383-4124.

FUN IN THE SUN
CONDOS AND CARS
Book now for 1980 in Maui, various locations in West Maui. Phone Iolani Holdings Ltd. 595-5141 or 382-6042.

MAUI
Deluxe 2 bedroom fully furnished condominium located on a safe sandy beach. Available immediately to Dec. 23, 1979.
OK Trucking Co Ltd, 386-3414

MAUI OFF SEASON RATES. Deluxe 2 BR., 2 bath condominium across from sunniest beach in Maui. Book now for this fall and winter. 477-3039, 383-9512

WILL SHARE YOUR RIDE AND expenses to Regina or Winnipeg near Christmas. 477-7475. Person who called re: this ad earlier please call again.

COLWOOD RESIDENT "MARlene Dr." urgently requires ride into town Monday-Friday, 8:45-9:00. Will share gas expenses. 478-2128.

AIRLINE TICKET, SKY BUS TO Toronto, leave Sunday, December 9 at 4 pm from Vancouver. Cost $110. Sell $90. Call 592-1517.

HAWAII
Deluxe 1 bedroom suite for rent. Available till Dec. 19th. Phone 595-1232 days except Sundays.

MAUI 1 BEDROOM CONDOMINium on beach. Pool, Jacuzzi, sauna. 478-4560.

LEAVING FOR TORONTO NOvember 26th, room for 1 passenger. Call 477-8039

39 PERSONALS

ATTRACTIVE MALE, 28, AFfectionate, kind, wishes to meet loving lady 20-30 for fun. Victoria Press Box 190.

DON'T WANT TO UNLOAD ON family or friends? We at NEED care about your concern. Call 386-6323 today.

WHO CARES IF YOU ARE pregnant? Birthright does. Phone 384-1431.

39 PERSONALS

TO: BRUCE ALEXANDER HENDERSON
The Petitioners herein, Leslie Brian Spence and Laura Doreen Spence have filed a Petition for Adoption in the Prince George Registry of the Supreme Court of British Columbia, in the matter of British Columbia Birth Registration number 69-09-008503, and in the matter of a child born the 27th day of March, 1969, and, your whereabouts being unknown, the Court orders service of the Petition upon you by this advertisement. If you wish to enter an Appearance to the Petition you must do so by filing an Appearance to Petition in the Prince George Registry of the Supreme Court of British Columbia. A copy of the Petition and supporting documents will be mailed to you on request addressed to the District Registrar, Supreme Court of British Columbia, Court House, 1600-3rd Avenue, Prince George, British Columbia.

If you do not file an Appearance to the Petition in the said Registry within twenty-one (21) days of the date of this publication of this advertisement, then you will not be entitled to further notice and fifteen (15) days thereafter, the Respondent may proceed and relief claimed may be given in your absence.

J. Foisy,
District Registrar

HAVE YOU EVER AWAKENED in the middle of the nite and yearned to reach out to the arms of a man you care for - and there was no one there! If you are between 35 and 40, petite and responsive, perhaps - if you respond to this ad - there may be someone there! Victoria Press Box 177.

FUN LOVING MAN WHO enjoys dancing and the good life, fishing and outdoor companionship. If you are 35-45 years and enjoy the same, please reply with phone number to Victoria Press Box 137. Photo appreciated.

LONELY GENTLEMAN, LATE 40's, want to meet an honest, unattached lady for lasting relationship. If you are between 40-45, nonsmoking, around 5'4-5'8, slim with good appearance, please reply to Victoria Press Box 194.

GOD CREATED THIS WORLD and everything in it for a purpose. This is revealed in the Bible. Its folly not to read it regularly. Send for our free Bible Planner Kit today. The Christadelphians, 1396 McKenzie Ave, V8P 2M3.

WOMEN WHO HAVE BEEN victims of rape/sexual assault needed to start a support group. Please reply in writing to Victoria Rape/ Assault Centre, 1947 Cook St. All replies confidential.

DAVID KELLEN, LAST KNOWN address, Kelowna, B.C., or anyone knowing his present whereabouts, please contact Victoria Press Box 197, on a matter of urgent, personal concern.

LESBIAN INFORMATION AND Social Night, 1st and 3rd Thursdays of each month 7:30-9:30, 106 Superior St. Sponsored by F.L.A.G.

TALL(5'9½") DUMB BLONDE, 44, impetuous, seeks(literate, unconventional, unique, zestful, successful) man, any age. Victoria Press Box 151.

LONELY VEGETARIAN MAN, independant income, looking for faithfull woman companion, vegetarian, aged 65, future marriage. 385-4561.

SINCERE LADY WANTS GENT in 50's, non drinker who can relocate with some means for lasting relationship. Photo. Victoria Press Box 171.

TALL 36 YEAR OLD MALE would like to meet active, enlighted, unpretentious lady. Object, warm, lasting relationship. Victoria Press Box 172

MAN, MID 30, DESIRES TO meet single woman 25-35 for a lasting relationship. One or two children welcome. Victoria Press Box 175.

PETITE LADY, 54, QUIET, home loving, wishes to meet intelligent, sincere gent between 52-65 for companionship. Victoria Press Box 180.

XMAS ALONE, GENTLEMAN, new in town. Some means. Wants companionship of lady 50-75. Particulars 1st letter. Victoria Press Box 187.

SOMETIMES LONELY WIDower, early fifties, sincere, secure and active. Looking for companionship, a nice tall unattached lady. Victoria Press Box 191.

PREGNANCY AND BIRTH CONtrol counselling. Victoria Birth Control Clinic. For appointment phone 385-3351.

SOINTULA TROLLER NEEDS housekeeper deckhand. Object matrimony, Box 150 Sointula B.C.

LONELY, DISTRESSED, DIScouraged? For assurance-encouragement, Dial A Prayer. 595-3635.

TROUBLED BY SOMEONE'S drinking, the Al-Anon Family Groups can help you. 382-0744 or PO Box 654, Victoria, V8W 2P3.

NOVEMBER DANCE OF VICtoria Singles Happening. See ad in Coming Events column.

PHONE THE ELVIS FANLINE now 385-9694 for January 8th salute.

ELVIS PRESLEY FANS
January 8th salute. Phone Donna, 595-0602, 6-10 pm.

TRUSTLY WORTHY DRIVER will deliver vehicle, Toronto/Quebec, before Christmas. 388-7809.

MY CENTERFOLD: ALL MY love on your birthday. Claire.

40 BUSINESS PERSONALS

Unattached??
and fed up with the discos and clubs and the "Plastic" people you've been meeting???
If so, take the first step to social happiness by calling us.
VICTORIA
382-4434 or 382-5122
VANCOUVER
684-1593 or 684-2058
Also in Edmonton, Alberta
Seattle, Spokane, Tacoma

PERSONALIZED DATING SERVICE
We are the largest dating service in Western Canada.
See our television ads.

LONELY?
UNATTACHED?
UNHAPPY?
DISILLUSIONED?
BORED?
SHY?...
WHATEVER... OUR SKILLFUL EFFORTS TO LIGHT UP YOUR LIFE ARE ASSURED
WHY WAIT - CALL NOW
381-6514 or 388-9153
P.O. Box 7201 Depot "D" Vict.
MATCHED SINGLES DATING SERVICE
The bottom line is...
DISCREETLY CONFIDENTIAL

START YOUR DAY RIGHT
Why cook when for $1.69 you can have 2 eggs any style, ham, bacon or sausage, hash browns, toast and jam. Served 7 a.m. to 9 a.m. only. Not on menu, so ask for
EARLY BIRD SPECIAL
at
GATSBY'S RESTAURANT
Royal Olympic Hotel
642 Johnson

FIGHT INFLATION. CALL: Charles Fix-It. 598-6502

FOOT TREATMENTS PHONE Monika at 478-1245.

WE BUY BEER BOTTLES, 40¢ dozen. 595-8426.

REMOTE CLERICAL / Typing service. 384-7071.

40 BUSINESS PERSONALS

SANTA SUITS

Rent a suit to fit your Santa. Book now:

Old Country Rentals
478-9545

NORTHWESTERN SECURITY Trained uniformed guard patrol, complete private, Commercial and Industrial security services. Direct inquiries to 205-824 Johnson St or call Distacom 388-6275 Pager #684.

"SWINGERS" Join Canada's fastest growing adult contact magazine $4. for latest issue or free information write: P.O. Box 1383, Victoria, B.C. V8W 2W3.

MODELS WANTED FOR UNISEX HAIR STYLING 595-0633

MRS. AMELIA, PROFESSIONAL Tarot Card, Card and Palm reader. All readings private and confidential. For appointment call 595-5606, 9 am. to 9 pm.

MEDITATION CLASS PSYCHIC READINGS Spiritual Healing; Chakral energy changes. Leonard Thornton, PH.d For appointment 595-5675.

SWINGTIME NEWS. DANCES, ads for swingers in B.C. Est. 1969. $4 current issue or free details. CY Club, P.O. Box 2410, New Westminster, B.C., V3L 5B6.

MAKE FRIENDS ALL OVER the world. International Correspondence. Write to: Lisa's Letterbox, 22 Montpellier Rd., London W5, U.K.

INSTANT CASH FOR B.C.R.I.C. Shares! Harbour Square Ticket Sales, 910 Government. 381-6114.

HYPNOSIS Weight control, smoking, personal problems, stress. Call 382-4092 for appt.

RESUMES THAT GET JOBS. Professionally prepared. Personal, confidential service. 385-6145.

SUPER SHOESHINES $1.50, Barbershop Empress Hotel, Wednesdays Ladies' day $1.00.

MICHAEL MADRONE SINGS Christmas songs for your party or dinner. Book now for Christmas. 383-7308.

WHY BE LONELY FOR Christmas? Dial a friend club. For information please phone 642-5622 confidential.

LONELY? WRITE EMILY Quest Friendship Bureau. Confidential. PO Box 5220, Victoria

MRS. PAYN-JONES, TRANCE medium, questions answered. 386-3603.

CHRISTMAS PUPPET SHOW for your children's party. Professional entertainment. 383-0243.

HARD WORKING YOUNG MAN needs cash. Will also escort. 381-6940 Ken.

BCRIC SHARES BOUGHT, cash, collected at your home. 478-0619, 595-7621.

ASTROLOGY READINGS, reasonable. Call Wayne at 479-0836.

MICHAEL MADRONE SINGS childrens songs for your Christmas or Birthday party. 383-7308.

TEACUP AND CARD READING. Fondue Pot Restaurant. 1100 Yates. 388-4468.

TELEPHONE MESSAGE Relay Service. $15 a month. Phone 384-7071

WICKER AND PLANT PARTIES in your home. Hostess receives 10% of sales. 478-1461.

LOCAL CHRISTIAN OUTREACH seeks financial backers. Homespun Recordings 382-0057.

WILL DO CLAIROVOYANT reading in my home. Blayze, 478-0891.

CARD READING IN DEPTH Seventh Year 652-1765

42 EDUCATION

PENNINSULA DAYCARE AND PRESCHOOL Opening January 2, located on East Saanich Rd., just off Pat Bay Hwy. Complete care and educational program including French, hot lunches provided. Ages 3-5. Competitive rates. For registration and information phone 652-4866 Subject to Community Care Facilities permit.

PROFESSIONAL TUTORING (B.C. Certified Teacher), younger, well respected, local male teacher. Specialties in Math, Sciences and English up to Senior Secondary Level. 385-6679 anytime.

GYMNASTICS Registration now. John Herb Gymnastic Academy. 386-0611 or 474-2904.

TUTORING IN MATHEMATICS for grade 8,9,10 by an experienced qualified teacher. For information call 592-0547 between 5pm-9pm daily.

TUTORING— PROFESSIONAL help by experienced teacher. French, math, new and old methods. 598-2331.

PLAYSCHOOL Fairfield area. Space available part time mornings. Call 384-1540 after 7 pm.

60 FUEL

BEAVER FUELS

No orders will be taken until November 25th. All orders placed will be fulfilled hopefully by that date. 749-6380.

DRY ALDER FIREWOOD, SEAsoned one full year, full cord split and delivered Victoria area, $75. 646-2002 Jordon River.

BUSH WOOD, SEASONED, SPEcial mixed loads, to save on fuel, $75 a load. 384-0912.

ALDER FIREWOOD FOR SALE. Split. Pickup $50, delivered $65. 478-5352.

SAVE ON YOUR HEATING 100 lb. sack of coal $7.95 delivered. 478-1582

ALDER WOOD FUEL FOR sale, split, $50 a cord, unsplit $45. 478-4720 for orders now.

FIR BUSH WOOD, $25 PICKUP load. You haul. 743-4720 Cobble Hill.

U-HAUL, SPLIT FIREWOOD, 60¢ per cu. ft. Weekends 10 am-3 pm. Corner Bridge and John.

63 TIMBER

TIMBER WANTED

Standing or felled
Top Prices Paid
385-7013
GLACIER LOGGING LTD.
"The Professionals"

TIMBER WANTED f6c2.Standing, felled or bucked. Fir, cedar, hemlock. Ideal Sawmill. 385-0441.

TIMBER WANTED Standing or felled. Selective logging and bulldozing.
ELK LAKE TIMBER
658-5046

TIMBER WANTED Top prices paid. 8" and larger. Also contract logging wanted. Phone 740-2408, STS Logging Ltd. anytime.

2500 BOARD FEET PRE CUT studs, offers. 381-6214 after 5pm.

65 BUILDING SUPPLIES

CEDAR LUMBER, STOCK AND custom sawn to specification. 642-5972

65 BUILDING SUPPLIES

HOME LUMBER & Building Supplies
470 Ardersier Rd
385-8711

PLYWOOD SALE

STANDARD SHEATHING

4x8—5/16 Std fir	5.95
4x8—3/8 Std fir	7.25
4x8—1/2 Std fir	9.75
4x8—5/8 Std fir T&G	11.95
4x8—3/4 Std	13.95

Factory Sanded	D:	UnS
4x8—1/4	6.95	5.50
4x8—3/8	9.95	5.95
4x8—5/8	13.50	8.95
4x8—3/4	15.50	11.95

LUMBER SALE

STD. and BTR FIR

2x4—6'	$165
2x4—92¼ pet Studs	$285
2x4—8'—14'	$340
2x6—8'—14'	$340
2x8—8'—24'	$340
2x10—8'—24'	$440

Louvered Bifolds

#1 Select Mahogany c/w hardware

	½ Louver	Full Louver
2668	$38	$34
5068	$74	$65

Duroid Shingles

210 wt. No. 1 Asphalt self seal. All colours in stock, per bundle. $8.95

INSULATION

FIBREGLASS
PRICE PER 1,000 sq.ft.

R12—4"	$155
R20—6"	$270
R28—8"	$360

GYPROC

Price per 1,000 Sq. Ft.

½" GYPROC	$120
⅝" FIRESTOP	$160
STUCCO WIRE	$31.95
PERMAX	$6.50

Deliveries made anywhere on Vancouver Island and Gulf Islands. Before you buy compare our prices. For quality, service and guaranteed savings, phone:

386-3374, 385-8711

JUBILEE BUILDING SUPPLIES Ltd.

SALE — Jubilee Will Be moving by year end to larger premises
MANY ITEMS REDUCED
Carpet
Kit Cabinets
Roofing
Permax
Polythrne
Insulation
Many More Products Such as

Bathroom Vanities

4—V18"	34.50 ea.
6—VS33" (sink units)	39.50 ea.
4—VS30" (sink units)	37.50 ea.
2—FVD15" (drawers)	49.50 ea.
1—VS24" (sink units)	32.50 ea.

See us on Other SPECIALS

(Opposite Town & Country Next to MacDonald's Bakery)
574 CULDUTHEL RD. 388-5412

BUILD NOW

Approx. ½ Price
250,000 sq. ft.
BEAUTIFUL INDUSTRTAL Fiberglass Panels. Ideal for: ROOFS, SIDING, WALLS, AND CEILING. House additions, plant rooms, patio covers, farm bldgs., greenhouses, solariums.
FOR INDUSTRY
Is durable - hygenic wall liner for meat & food production. Milking parlours, animal housing, truck & trailer lining, cold storage. Phone today for best selection.
NUFAB
530-6201
22470 FRASER HIGHWAY, LANGLEY

NORSECRAFT HARDWOOD Industries Ltd.
383-4233

NOW IN STOCK
PONDEROSA PINE
NORTH AMERICA
ALSO: Open Saturday All Day
531 David St. 383-4233

Butler Brothers Supplies
Butler GROUP
2046 Keating X-Road
652-1121

TRY US FOR
Insulation
Drywall
Masonary Supplies

CASH AND CARRY. ROUGH cedar lumber in utility grade, standard and better. Cedar shakes, shingles and fencing material. Also will custom cut to order. All at better than competitive prices. Smiley Rd. Chemainus. 246-9622.

S.S. LUMBER, 6535 FORD Road, Duncan, opposite Forest Museum, up Drinkwater Road, 2nd road on right. ⅞x12 cedar bevel siding, $365 B.M.; ¾x6 cedar bevel siding, $195 B.M. 746-5041.

SAANICH LUMBER YARDS Garages, Carports, Fencing, Garden Sheds, Greenhouses, Chicken Houses, Dog Kennels, Compost Box, Workbenches. 1496 Admirals Road 385-2486.

6' VANITY, $100. 6' AZTEC GOLD marble counter top, $200. Delta faucets with pop up waste, $40. 1500 watt whirlpool heater with flow switch, $110. Phone 598-8159.

SLUGGETT & BROWN JOINERY
Wood Windows, Doors, Frames
526 DISCOVERY ST. 382-3011

RED CEDAR SHINGLES, #2 grade, $46 per square. Phone 749-6778, Confederate Shake and Shingle.

RED OR YELLOW CEDAR AND fir beams and mantlepieces to 24" wide. Air dried Alder, Oak and Maple. Julius 385-9679.

GOOD NEIGHBOR CEDAR fencing, pre-cut boards, posts and rails. 642-5972

HAND-SPLIT 24" TAPERED shakes, top quality, best offer, cash only. 479-8539 after 5pm.

STANLEY GARAGE DOOR, brand new, never used 8x7. $150. 595-7868.

18" BARN SHAKES, $50. PER square. 642-5794 after 6pm.

70 MUSICAL INSTRUMENTS

FOR CHRISTMAS, WHITE Kurtzman upright piano, 1974 action, $1500. 479-7571 evenings

70 MUSICAL INSTRUMENTS

2 DAYS ONLY
NOV. 23 and 24
USED ORGAN CLEARANCE
SALE PRICED FROM $195
LOCAL DELIVERY AND GUARANTEE INCLUDED

ACE TONE	LOWREY
ELECTROHOME	PHILIPS
FARFISA	SILVERTONE
HAMMOND	THOMAS
KAWAI	WELSON
KIMBALL	YAMAHA

GLEESON MUSIC CITY
HOME of HAMMOND organs and KIMBALL pianos
OPEN TIL 9 P.M. FRIDAYS
714 FORT 388-9632

SANTA'S ELECTRIC SPECIALS

Garnet. Made in Canada amps from $69 to $560.
Harmony electric guitar with Dimarzio pickups $139.
Dia Les Paul copies $180 to $475.

Pamus
386-8475
CHARGEX—MASTERCHARGE
MUSICAL INSTRUMENTS
1108 Blanshard (at Fort) 386-8475

Ken Peaker presents the Heritage Series of fine pianos. by KINCAID

Unsurpassed beauty in solid oak cabinetry. Sound board is made of solid Sitka Spruce for best power resonance. The lifetime warranty assures the purchaser that the piano is structurally sound and that top grade materials have been used throughout.

SOUND OF MUSIC
1517 QUADRA 383-0239

Ken Peaker presents special prices on all floor model and trade-in organs.

★ LOWREY, like new	$690.
★ CONN automatic rythmn	$890
★ VOX floor model	$990
★ Conn Caper, new	$1495.
★ WURLITZER model 550, 3 keyboards	$2390

SOUND OF MUSIC
1517 QUADRA 383-0239

Reconditioned upright pianos from $1095. Used Organs from $395. Excellent selection now on display.

Scott PIANO & ORGAN
SERVING VICTORIANS FOR 15 YEARS
1400 BLANSHARD 386-2434

JBL SPEAKERS

You're only as good as you sound . . .

K110 (10")	$190
K120 (12")	$235
K130 (15")	$245
K140 (15" Bass)	$250
K145 (15" Bass)	$300
K151 (18" Bass)	$475

ALL IN STOCK . . .
Come in and discuss your design in requirements.

McMusic
COLWOOD
2244 Sooke Road 478-4622
Mon.-Fri. 10-7. Sat. 9-6.

REPAIRS

We have Vancouver Island's most complete repair facilities for brass and woodwinds.

NELSON'S MUSIC
1315 Government 385-9728

ALLISON PIANO
384-3935 or 384-1154
New professional uprights, fully serviced and guaranteed, also rebuilt used pianos. Members Piano Techinicians Guild.

GRAND PIANO Beautiful polished ebony Kawai baby grand for sale (5'1" model). Must sell. New price $7295. Asking $5750 or best offer. Can store until Christmas, will finance. For details, call 721-3627.

HAMMOND MONARK ORGAN, 2 full manuals, full pedal, built-in Leslies and rhythm, excellent condition, $6000. ¾-size Cello, good tone, $375. 592-2642 evenings only.

PIANO, UPRIGHT CABINET GRAND. ADAM SCHAAF - CHICAGO. GUARANTEED. $950. ALSO FIRST ANNIVERSARY STRING SALE: 2 FOR 1 CASTLE MUSIC 477-7625

RICHARD DENZIL PIANO TUNER—TECHNICIAN Regulation, repairing, rebuilding. 388-9295

CHRISTMAS SPECIAL: MANN Acoustic guitar, B&W in color, new — 5 mos. Reg. $159, asking $100, condition perfect, must see. 382-7458, after 5.

5 PIECE PEARL DRUM SET, must sell. Refinished shells, nearly new skins, high hat and bass pedal. Both Ludwig. Omar and Zilijian cymbals $700. 381-0045.

GULBRANSON PACEMAKER organ, 2 keyboards, many features-2 speed Leslie, walking bass, rhythm section, etc. $2,000 firm. 478-0497.

HAMMOND CHORD ORGAN INcluding original music, interchangeable tones, lots of music for right person. Evenings, weekends 382-2423.

CLASSICAL YAMAHA GUITAR with case, excellent condition. $150. Armstrong silver flute in hard case. New condition. $175. 385-9597.

5 PIECE PEARL DRUM SET, Ziljian cymbols and hardware. Must sell. Offers. After 5pm 592-0570

KIMBALL 800 ORGAN, 5 YEARS old, recently serviced, excellent condition, complete with bench. $1800. 652-4094.

BLACK BAXTER DRUM SET with Paiste cymbols, all in excellent condition, $400. Extra Snare drum $35. 477-8802 ask for Kevin.

SMALL MASON & RISCH piano, 10 years old, perfect condition, recently tuned. $1800. Evenings 388-6108.

LOWREY ORGAN, 2 KEYboards, 1 octave bass pedal, walnut finish, as new condition, $680. 478-3780.

70 MUSICAL INSTRUMENTS

NEW AND USED AMPS

Fender Precision	$595
Fender Jazz Bass	$595
Guild S-90	$325
Fender Strat (hot)	$700
Lefty E5335	$675
Fender Tele (left)	$500
Ibanez ST-50	$499
Ibanez Roadster	$599
Odyssey Hawk	$450

Too many neat used amps to List. Still some Strato-Kits available at

THE GUITAR SHOP
SOFT SOUNDS MUSIC
535 YATES 381-5814

RENT A PIANO
RENT A BALDWIN
PHONE OR COME INTO
BALDWIN PIANO & ORGAN CENTRE.
(across from the Bay)
1736 DOUGLAS 381-0551

PRE-CHRISTMAS SPECIALS

20% off all guitars; 50% off some pop books. See Christmas Music now on sale.
HALL-FAIRFIELD MUSIC CENTRE
728 FORT 385-3307

BEST BUY OF THE WEEK!! BALDWIN ORGAN, MODEL 56. TOP CONDITION. $2195. FULLY GUARANTEED.
BERNIE PORTER MUSIC
725 CALEDONIA 382-9542
Alongside The Bay Park Free

Eaton's Pays Cash for Used Pianos.
Phone 382-7141 Local 230
EATON'S

NEW PORTABLE ELECTRIC piano, self-contained amplifier and speakers. Perfect for apartment. $490. 477-5815.

HAMMOND ORGAN, 8100 SEries. Less than one year old. Excellent condition. 656-7159 after 5pm.

WURLITZER FUNMAKER organ, just serviced, 2 keyboards, automatic rhythm, tape deck, etc. 479-9665.

MUST SELL 6 MONTH OLD like new Salzburg Heintzman upright piano. Oak finish. $2795 or good offer. 746-5563 Duncan.

NEW SCALE WILLIAMS (1904) steel back upright piano and stool, original owners. $1250. 382-2985 or 652-4818.

5 PIECE SET OF TAMA DRUMS, fiberglass shells, Zildjian cymbals, barely used, new $2,400, sacrifice $1,700. 383-4916.

DRUM CARTAGE Piano moving. Reasonable rates. 383-9861.

5-PIECE GRETCH DRUM SET, 4 cymbols. Asking $700, sells new at $1400. 384-5807, Pierre.

LOWREY CONSOLE ORGAN, automatic rythms, tape deck, many extras. 656-5018

DELUXE ACCORDIAN WITH carrying case, $350 or nearest offer. Andrew, 598-7398.

4 PIECE DRUM SET, SPEED King pedel, great for beginner, excellent condition, $250. 478-6309

TWO WHITE PEARL VARIable pitch roto-toms, immaculate condition, $450. 479-4141.

PEAVEY 400 BASS AMP AND cabinet, 2 years old, excellent condition, asking $700. 595-7779.

WANTED: ELECTRIC PIANO, must be in good condition. 383-5714, 384-5547.

PIANO, APARTMENT-SIZE, excellent condition; 12-string guitar, new. 388-6472.

BEAUTIFUL RAVEN 6 STRING guitar-never used. Paid $90, will sell for $60. 477-0726 after 5.

HEINTZMAN AND CO. GRAND Piano, immaculate, $6000. 384-9925

USED SAXAPHONES, SELMER soprano; Old Conn Alto; Yamaha YTS21. 595-3963.

BALDWIN ORGA-SONIC Organ. $900 or best offer. 382-2348

FOUR PIECE LUDWIG DRUM set with hardware, $500 or best offer. 658-8840.

MASON & REISCH COTTAGE piano, 7 years old, new condition. Phone 477-4448.

BANJO Suitable for beginner, $75, with case. 383-6473.

BEAUTIFUL INLAID ANTIQUE piano. Offers. 383-2594.

OLDER DOMINION PIANO, offers on $900. 479-9824

BASS AMPLIFIER FOR BEGINner, need speaker, $100. 478-2037.

BILL LAWRENCE ACOUSTIC pick up, unused. 479-5485.

120 BASS ACCORDIAN, $300. REgent guitar, $75. 478-6967.

AMPEG VT22, 2-12" SPEAKERS, good condition. $400. 595-0259.

12 PLUS 1 TAMA DRUM SET, $2200. or best offer. 384-4350.

BELL PIANO, BUILT 1900, SUperb condition. $2600. 598-3153.

YAMAKI DELUXE FOLK GUItar plus case, $225. 598-3153.

OLD VIOLA, ASKING $500. 598-1457 after 6pm.

WANTED CELLO, ANY CONDItion. Phone 537-5661 collect.

TWO CELLO BOWS, OFFERS, phone 479-7359.

OLDER CHAPPELL PIANO IN good condition, $850. 383-1689

ONE ELECTRIC ORGAN $150. 598-2659.

71 MUSIC TEACHERS

SPECIAL 8 WEEK TRIAL COURSE FOR BEGINNING DRUM STUDENTS AND ACCORDION STUDENTS. FREE LOAN OF ACCORDION OR SNARE DRUM KIT FOR 8 WEEKS. FOR FURTHER INFORMATION
BERNIE PORTER MUSIC
725 CALEDONIA 382-9542
Alongside The Bay Park Free

EXPERT PIANO LESSONS FOR any age. Day or evening in your home. Colwood, Sooke and Victoria. 478-9654.

77 MOTORCYCLES

MULLINS

Your One Stop Motorcycle Centre

We have new HONDAS and YAMAHAS, USED BIKES, SALE PRICED BIKES (including Mini's). (Over 200 bikes to choose from.)
Island's largest stock of accessories, including:

- ★ Helmets (over 500 to choose from)
- ★ Leather gloves, boots and jackets
- ★ Racing jerseys
- ★ M.X. Gear of all types
- ★ Safety bars, carriers, saddle bags, etc.
- ★ Rain gear, 1 and 2 piece
- ★ Windshields and Fairings
- ★ Just about everything in accessories

SEE US NOW AT
MULLINS MARINE
925 Yates St. Dealer 5245
382-1928 382-4515

ISLAND MOTORS
your MOPED centre
CLOSED FOR HOLIDAYS
Nov. 3 - Nov. 27
602 Esquimalt 385-3515
Dealer 5138

77 MOTORCYCLES

HARLEY-DAVIDSON "FLT"
The ultimate touring bike is coming soon . . . Watch for it!
BROOKLANDS MOTORCYCLES
60 Years With Harley!
937 Fort 383-5926
Dealer 6121

HONDA-HARLEY

For the Best Deal on a 1979 or a 1980 . . .
See us Last Before You Buy
VICTORIA HONDA
Harley-Davidson
2851 DOUGLAS 386-8364
Dealer 5854

1979 YAMAHA 1100, STD., WINDjammer IV, mini bars, EZ Berg saddle, heavy duty spring kit, $5,400 new, $4,600 or best offer. Better buy than a new bike. 478-6419.

1972 125 ORANGE KAWASAKI, not running, needs minor work, otherwise good condition. $200. 382-3780.

1978 YAMAHA SPECIAL 650, 3400 km, excellent condition, asking $2400 or best offer. Phone before noon, 721-3227.

1978 SUZUKI GS 550, MATURELY driven, roll bars, very clean bike with only 7300 kms. Moving north. Asking $2000. 383-5209.

1977, 650 YAMAHA, 6" EXTENDed forks, custom paint, many extras. $2500 or best offer. 384-5717

HONDA 500 FOUR CAFE racer, loaded with extras. Low miles, never abused. Offers. 474-1826.

1976 KAWASAKI 500, GOOD CONdition; 1970 Kawasaki 500 for parts. Both $650; 1971 247 Montessa for parts. 478-2023.

1976 GL 1000, EXCELLENT CONdition. Fairing, saddle bags. $3000 firm. 479-1355.

125 BULTACO MOTOR CROSS bike, excellent condition, good tires, best offer. 595-5905.

74 HONDA XR75, EXCELLENT condition. Phone after 5pm, 386-6546.

1978 650 SPECIAL, 13,000 KMS, very clean, must sell. After 6, 477-7310 or 388-6647.

79 HONDA XR185, ENDURO MOtorcycle, 700 kms, good condition, $1350. 479-5925

'77 YAMAHA TY175, EXCELlent condition, low hours, one-owner. $875. 658-8890.

1976 360 YAMAHA, GOOD CONdition, full face helmet, $650. 656-1829

125CC BULTACO TRAIL BIKE, runs well, $325 or best offer. 598-4763 after 5pm

HONDA TL50 TRAIL BIKE IN very good condition, used very little, $350 firm. 479-5514.

1978 SUZUKI RM125, EXCELlent condition. $900 firm. 658-5606.

76 YAMAHA 500 DOHC, LOW mileage, clean, extras, $1,275. 478-1115.

1975 HONDA XR75, TOP END just reconditioned. 478-4860. Extras.

CAN—AM 175 STREET-TRAIL, good shape, includes extras. Offers. 477-2945.

1978 YAMAHA TY-250 TRIALS. 656-2660 after 6pm.

78 YAMAHA RD400, EXCELlent condition, $1200. 479-7314

73 YAMAHA 650, 6400 MILES, $1100. or best offer. 382-4535.

175 YAMAHA MOTORCYCLE, good shape, offers, call 474-1415.

1978 HONDA CB400T, 1900KM, like new, $1100. 479-0230.

78 BICYCLES

SEKINE 25" 10-SPEED, EXCELlent condition, $150 or best offer. 384-9529.

STANDARD CCM BOY'S BIKE, 19" wheels, balloon tires, $60. 598-2937.

MEN'S 10-SPEED AND LADY'S Raleigh folding bike. PHone 598-1409.

BOY'S PEUGOT 10 SPEED, very good condition. New brakes and wheels. $85. 384-4290.

LADIES 3 SPEED RALEIGH BIcycle. Excellent condition. $89. Phone 652-2485.

GIRL'S 3-SPEED RALEIGH BIcycle, good condition, $50. 656-3395.

FOR SALE. MEN'S 10-SPEED, as new, $100. 385-8300.

BOY'S 3 SPEED, 24" WHEEL, $30. Phone 477-7024 after 6pm.

MENS 25" DAWES 10-SPEED, $75. 386-7158.

MAN'S 21" 10 SPEED CCM, brand new, $110. 383-5482.

MAN'S 23" 10-SPEED BIKE, $80. 477-5269.

80 BOATS and MARINE

PELAGIC
PACIFIC INDUSTRIES (1974) LTD.

a COMPLETE stock of
FIBERGLASS AND EPOXY MATERIALS
ZSPAR
MARINE PAINTS
428 E. Burnside
VICTORIA
386-1811 386-7814

18' PLY, 110 VOLVO I/O, $2795
20' Dbl Eagle, $15,900
23' Brandlmayr, Volvo, $5500
24' Cruiser, BT house, $11,950
28' Cruiser, well equiped, $4500
25' Mariner Express, $15,950
28' Displ Cruiser, Dsl, $27,700
32' FG Cruiser, dsl, $42,500
36' Chris Craft, $27,500
35' Chris Craft, loaded, $90,000
37' Canoe Cove Twin dsl, $79,750
42' Trawler Cruiser, $126,500
SAIL
24' San Juan, $12,900
25' Cruising Sloop, $23,500
CT 41 Ketch, $85,000
CONTACT BOB VYE
748-4121

746-4131
MAPLE BAY MARINA
DUNCAN

FALL CLEAROUT
on 1979
DOUBLE EAGLES
In Stock At
bob whyte marine ltd.
SALES AND SERVICE
Corner Harbour and Resthaven
656-7286 SIDNEY
WINTER HOURS
Tues. Sat. 8:30-5:30
Sun. 12-5 Closed Mon.

80 BOATS and MARINE

ADVANCE YACHTS LTD.

16' SURFER O.B.	$3,695
17' DOUBLE EAGLE I.O.	$7,600
19' GLEN L	$6,995
19' CAMPION Cuddy, w/trlr.	$15,750
22' BAYLINER C.B.	$15,995
22' BAYLINER Offshore, w/trlr.	$13,900
22' SANGSTER Dolphin	$11,500
22' FIBERFORM Express	$7,995
21' CAMPION Skeena	$12,995
22' SEA RAY w/trlr.	$16,900
22' GLASPLY	$11,000
22' GREW	$13,750
22' REINELL, trailer	$9,995
23' SANGSTER Dolphin	$17,600
22' SANGSTER Dolphin	$9,995
23' HOURSTON Sdn., new, loaded.	$21,900
24' SURFER	$16,900
25' BELLBOY C.B., like new	$22,900
25' BAYLINER Offshore	$14,999
25' SANGSTER Marlin C.B.	$16,995
25' BAYLINER Express	$17,900
25' BAYLINER Express	$14,995
25' REINELL	SOLD
25' BELLBOY Express	$18,500
25' BAYLINER C.B.	$15,995
24' REINELL Express	$14,995
24' SABRECRAFT C.B.	$17,800
26' BRANDLMYER	$10,995
25' CHRISCRAFT	$11,995
26' BRANDLMYER Exp.	$10,900
26' CAMPION Sdn.	$19,900
26' TELESTAR C.B.	$27,500
26' HOURSTON C.B.	$16,995
26' TELSTAR C.B.	$22,900
26' FIBERFORM C.B.	$25,500
27' BAYLINER Sunbridge	$28,500
28' LYNWOOD C.B.	$32,450
28' BAYLINER Bounty C.B.	$44,900
28' EXECUTIVE C.B., twins	$42,850
28' NORTHSTAR Dsl.	$11,900
28' UNIFLYTE C.B.	$39,995
28' TROJAN Exp.	$15,650
30' CHRIS, Immac.	$29,950
30' MONK Exp.	$19,995
30' BAYLINER Encounter C.B.	$42,900
30' TROJAN C.B.	$34,900
31' BAYLINER Conquest	$67,900
32' LUHRS CB	$56,995
33' DBL ENDER Dsl	$12,500
32' FAIRLINER CB	$56,995
30' EXECUTIVE CB	$69,995
36' CHRIS Tri-Cab	$74,000
36' RICHARDSON Spts. Fish	$43,900
37' ALWEST Hsbt. Twins	$24,900
37' TOLLY Spts Sdn.	$110,000
40' MONK	$49,500
40' CRUISE-A-HOME, twins, immac.	$67,900
42' GRAND BANKS	$129,000
41' CANOE COVE, twin dsl.	$120,000
42' CT 42 TRAWLER dsl.	$149,000
45' GRENFELL Spts. Fish dsl.	$169,000
65' Ex RCMP Cruiser, dsl.	$109,000

SAIL

21' SAN JUAN	$7,995
22' CATALINA	$8,750
23' PACESHIP	$13,900
23' CLIPPER	$11,750
24' VENTURE, trailer	$13,900
25' CAL	$13,500
25' C&C	SOLD
26' CLIPPER	$11,750
27' O'DAY	$23,995
27' CATALINA	$19,900
32' BUCCANEER	$49,950
36' SLOOP	$149,000

DAVE BROWNELL
TOM ALLAN
DON GARDINER
BILL THOMSON
Bosun's Marina 656-5558
Oak Bay Marina 598-3366
Pedder Bay Marina 478-1771

THUNDERBIRD YACHT SALES
WESTPORT MARINA
Next to Swartz Bay Ferry
2075 Tryon Road, Sidney, B.C.
656-5832

NEW BAYLINERS IN STOCK

1950 EAGLE, 470 Merc
2150 LIBERTY, 140 Volvo
2270 SKAGIT Sunbridge
2350 MONTEREY C/Bridge
2550 SARATOGA Sunbridge
2750 VICTORIA C/Bridge
2950 Encounter Offshore

JUST ARRIVED!
Brand new '79 - 28' CARVER MARINER with single 270 hp Crusader inboard, very economical, with loads of room inside $39,900
TRADES WELCOME

SPECIALS OF THE WEEK

77 — 28' CARVER Mariner, absolutely like new w/233 f.w.c. Merc. inboards, hydraulic str. 12-110V w/charger, full galley w/elec fridge, hotwater shower and heating. Complete electronics. Auto. Bait tank. Life jackets. Flares. Rod holders. Ready to cruise w/only 276 hours since new. $32,000

76 — 2550 SARATOGA Exp. in like new condition. FWC 280 Volvo, C.B., sounder, compass. SOLD

76 — 2850 BOUNTY, single power, command bridge, lovely condition. $29,900

77 — 2750 BAYLINER Victoria, 250 Volvo FWC, 40 ch. radio, dinghy. Ready to go — as new. SOLD

EXPERIENCED BOATS

72—16½' K&C, 80 Merc, trlr.	$3,995
66—22' Brandlmayer I.O., f.w.c.	$5,900
73—19' Steury, nice cond.	$7,995
78—18½' Starcraft with EZ load trailer, as new	$9500
70—24' San Juan, new 470	$9950
75—24' Fiberform Exp. immac.	$11,950
74—24' Bell Boy C.B.	$11,900
60—32' Custom Tri-Cab	$11,900
78—20' Sangster htp. f.w.c.	$12,900
74—24' Nisqually C.B.	$12,900
55—28' Norcraft	$12,995
75—24' Reinell exp. loaded	$13,900
74—2550 Saratoga Exp.	$14,295
64—27' Chris Connie	$15,900
75—22' Sea Ray Exp. f.w.c.	$14,950
76—2550 Saratoga Exp.	$16,995
73—26' Fiberform C.B.	$18,900
76—26' Telstar C.B.	$19,900
61—30' Monk express	$20,000
77—26' Campion C.B.	$23,500
65—31' Chris Sea Skiff immac	$23,999
76—26' Campion C.B. twn	$25,500
75—3050 Encounter C.B.	$42,900
65—38' Chris Tri-cab rdr.	$89,900
57—43' Richardson C.B.	$99,500
71—45' Gulf Commander	$165,000
71—45' Grenfell "Tremari"	$165,000

CALL RICH HARTNELL
656-5832

Gypsy Yacht Sales
"Always the finest selection of boats on display"

DINGHY SALE

21 8' AQUA DORIES — used one season — Take your choice of color and condition — $260.00 each or reasonable discount if more than three purchased.

POWER

33' Cruiser-Diesel	$31,000
28' Polaris Trawler	49,900
28' Pelagic Trawler	38,900
28' Uniflight-Twin	27,500

SAIL

37' Folks Ketch	$63,500
33' Viking	$53,500
32' Kendall	55,900
32' Motorsailor	39,000
26' Paceship	28,900
25' C&C	19,800
20' Vivacity	6,500

GYPSY YACHT SALES, 2270 Harbour Rd., Sidney, Phone 656-5591

F28 TROJAN

Command Bridge, 12'3" beam, twin 255 Merc's on V-drive, exceptionally well equipped and maintained. $52,000

28' SEASCAMPER	$19,500
24' SURFER Sedan, reduced to	$15,500
24' WINNER Express	$12,500
22' SANGSTER Dolphin	$14,250

CALL JOHN ROLAND
Passage Marine
at Cedar Grove Marina
656-2580

80 BOATS and MARINE

ONLY SIX MORE WEEKS!

At our present location. Our new building is nearing completion. Before we move we must further reduce our USED INVENTORY. We have many late model used outboards, most with longer guarantees than we've ever offered. We also have a good selection of used outboard packages to choose from. Take advantage of these genuine savings. BUY NOW and SAVE.

Featuring New
BAYLINER
GLASPLY
HOURSTON
GLASCRAFT
CANVENTURE
MIRROCRAFT

JOHNSON OUTBOARD
VOLVO — OMC
STERN DRIVES — TRAILERS ACCESSORIES
AT
GIBSON
Powercraft Centre Ltd.
2520 Gov't. (near Bay)
382-8291

NATIONAL

BEAT THE NEW INTEREST RATES
With large savings on NEW SEIDELMANN 25
SAVE $3,000

SAIL

COLUMBIA 34	$41,000
FORTUNE 30	$44,000
FISHER 30 m/sailer	$68,000
THUNDERBIRD 26	$4,900
NORWEST 21 sloop	$7,750
NORTH STAR 22	$8,900

POWER

25' CHRIS CATALINA	$22,000
33' PUGET TRAWLER	$87,500
BELLBOY 26 c/bridge	$15,000
55' KINGSCRAFT	$55,000
30' ISLAND GYPSY	$78,900
GRAND BANKS 36	$136,000
ALBIN 25 dsl.	$27,900
DAVIDSON Chugger	$13,950
GRAND BANKS 36	$79,000
36' TRAWLER yacht	$62,900

Western Canada agents for GRAND BANKS, FISHER, MOODY, SEIDELMANN, ALBIN, COASTER, PACIFIC PILOT, VANCOUVER 27, C.H.B., CATALINA, TRUANT 33, OCEAN 50. TOLLYCRAFT in Victoria.

Contact Dick Chudley or Luke Kynaston at
NATIONAL BOAT SALES
2060 White Birch Road
Sidney, B.C. V8L 2R1.
Tel. (604) 656-3966
Also in Vancouver at False Creek

POWER

18' HOURSTON and Tlr.	$6,900
22' SANGSTER	$7,700
22' SANGSTER and Tlr.	$14,900
21' BAYLINER	$10,900
24' SURFER	$15,900
24' WINNER	$12,900
24' BELLBOY	$15,900
26' SABRECRAFT	$13,500
26' TOLLY	$35,900
28' TOLLY — Twin	$29,500
30' TOLLY	$67,900
34' TOLLY Tri	$87,500
28' TROJAN	$52,000
30' TROJAN	$44,500
36' SHEPHARD	$42,000
40' HOUSECRUISER	$67,500

SAIL

19' HUNTER Glass	$3,950
26' T'BIRD	$4,900
27' CATALINA	$21,900
42' SCHOONER Steel	$22,000
41' SEAWOLF	$75,000

CEDAR GROVE MARINA
Located on the Highway just before Swartz Bay
656-2580
the Home for ZETA in Victoria

USED MOTOR SALE

'78	4 H.P.	$525
'75	7.5 H.P.	$595
'73	9.8 H.P.	$595
'73	9.8 H.P.	$625
'76	9.8 H.P.	$725
'76	9.8 H.P.	$895
'78	9.8 H.P.	$795
'72	20 H.P.	$695
'75	20 H.P.	$875
'75	20 H.P.	$895
'76	20 H.P.	$1,045
'78	20 H.P.	$995
'66	35 H.P.	$595
'74	40 H.P.	$1,295
'73	50 H.P.	$945
'75	85 H.P.	$2,095
'77	85 H.P.	$2,495

30 DAY WARRANTY PARTS & LABOUR

Mercury Marine
800 Cloverdale 385-1457

12 VOLT ANCHOR WINCH, 3000 pound capacity, 6"x4½" drum, $175. Brass prop, 12x12 RH Owen Sound, $35. Brass prop 11Dx8P LH Sumner, $45. Brass prop, 10Dx6P RH Sumner (new) $75. 46"x1" brass shaft, tapered, keyed and threaded, $25. 41"x1" brass shaft, $20. 2 Brass stuffing boxes, 1", $50 each. Brass stuffing box, ⅝", $40. Brass stuffing box, ½", $35. Solid brass geared water pump, $75. Brass water pump, new Impellor, ⅝" shaft, $50. 478-4323.

CANOE COVE Yacht Sales
Open 7 Days a Week
656-5711 656-3918
Evenings, 652-4386

41' WOOD FREEZER troller, 11.29 A licence, complete electronics which are all near new. New glass and plywood aft deck, remodelled focsle and wheel house. Hot and cold water system with fiberglass bathroom. 8 spool easthope girdles. Volvo Penta MD70 engine. Asking $220,000 or best offer. After 5, 112-748-5198 or 112-746-7315.

80 BOATS and MARINE

VAN ISLE MARINA

POWER

21' Pocket Tug	10,000
24' Sea Ray	18,900
24' Brandlemayr	13,500
25' Owens	13,500
26' Garden Express	12,500
26' Fiberform Comd. Bridge	Offers
27' Bayliner (1978)	27,900
28' Chriscraft Sea Skiff	$23,000
28' F/G Hull and Deck	15,000
28' Bayliner Victoria	25,000
28' F/G Diesel Trawler	49,500
28' Chris Connie	25,000
30' Ex-Gov't Patrol	27,500
30' Grenfell — Mint	27,900
30' Ex Fish Boat	10,000
31' Enno's F/G	35,900
32' Grenfell, Immaculate	36,500
32' Supercraft Diesel	49,500
32' Sabre Craft Dsl	45,000
32' C/B Disp. Cruiser	24,000
32' Spencer C/B	31,500
32' Tollycraft	35,900
33' Bayliner C/B	59,900
34' Ex RCMP Diesel	29,000
34' Fairliner	Offers
34' F/G Trawler, new	93,500
34' Centre Bridge Cruiser	24,900
34' F/G Cruiser Farrell	46,000
34' Tolly Tri-Cabin	78,000
36' Supercraft	52,900
36' Grand Banks, Diesel	79,500
37' Monk C/B	43,900
38' Displacement Cruiser	$26,900
38' Tollycraft	79,500
38' Motor Diesel	69,900
38' Chris Craft	89,000
38' Diesel Tri-Cabin	Offers
40' Monk	42,900
41' Canoe Cove	120,000
42' Stephens Twins	55,000
42' CT Trawler, twin dsl.	139,500
44' McQueen Motor Yacht	78,500
44' Garden Commuter	OFFERS
46' Diesel Live-a-Board	49,500
51' Motor Cruiser Twins	290,000
55' Kingscraft	78,500
65' Ex-RCMP	OFFERS

SAIL

6 Metre conversion	13,900
24' San Juan	14,900
24' Gaff Sloop	12,900
26' Reinell	13,200
28' Custom Sloop	12,500
30' F/G Sloop Dsl	33,000
33' Spencer Liveaboard	35,900
35' Endurance	33,000
36' Ketch Diesel	39,500
36' Trimaran Liveaboard	28,500
40' Islander Motorsailer	135,000
41' Offshore Carius	55,000
41' Diesel Sloop	58,000
42' Spencer F/G	78,500
34' Auxiliary Schooner	35,900

For these and many other fine listings please contact JOHN ALLEN at
VAN ISLE MARINA CO. LTD.
Tsehum Harbour Box 2130
656-1138 Sidney, B.C.

2 ONLY

16' DOUBLE EAGLES
each with:
—1600-lb. EZ loader trailer (galv.)
—50 HP Merc. elec.
—Camper top, wiper, etc.
ALL 1980 PACKAGE
$6,310
(Last 2 available at this price!)
MULLINS MARINE
925 Yates St. 382-4515

Squire and Coombs

EXPERIENCED FISHING VESSELS
C-101
41' freezer troller 10 ton A licence. MDA 50 Volvo Penta. Dole plate freezer. Roomy accommodation with fridge, heat FWD, Loran C, Wagner MK IV pilot, 4 man liferaft, etc. Asking $205,000.
PHONE FOR OUR BULLETIN OF CURRENT LISTINGS
45 Bastion Square 384-3363

38' LUXURY CRUISER BY WM. Garden, diesel trawler type. All electronics including radar. Phone for inventory. Range 900 miles. $88,000.
46' Classic twin screw, $28,500
26' Trojan, immaculate, $19,500
Crown 26, race equipped, $12,500
Hughes 25, 4 sails, $10,800
Geoff Simpson, Maple Bay
748-3242

1979 DOUBLE EAGLE 17' HT 35 hours use, new August 1, have purchased larger boat, Johnson 70 hp, 2 tanks, 2 electric wipers, 1550 Roadrunner trailer with bearing buddies, running lights, camper back plus rain cover, stainless steel rod holders, life jackets, paddle and battery. $7650. 478-0232

BOSUNS LOCKER

ICELANDIC SOCKS
Oiled, wool, tukes and sweaters
580 Johnson St 386-1308
Friendly Knowledgeable service

BRAND NEW, 140HP 4 CYLINder Mercruiser, inboard with 1 to 1 Borg Warner transmission, complete $2100 firm. Used 45'x24' tarp, $350. 36' boat shed frame, $150. Vinylux blue bottom paint $50 a gallon. Also Borg Warner 1 to 1 transmission, rebuilt $450. Misc. marine items for sale. 656-7073

BOAT PLANS, NEW NOT USED. Jay R. Benford's 35' motor sailer cruiser, also Jay R. Benford's 17' Cat boat cruiser. Architects counseling fee inclueed. Extensive library on boating, boat building and related research. The whole lot $300. 112-748-9864

26' TOLLYCRAFT CRUISER IN the Water, ready to go! WINTER SPECIAL!
$12,500
Trade, Cars, Boats, Motor Homes. Trucks. Contact Bob Allison, Reg Midgley Motors Ltd. 385-8756.

25' CHRISCRAFT CATALINA, all fiberglass express cruiser, fresh water cooled, GM V8 inboard, VHF, CB, sounder, etc. Carefully maintained, boat house kept. See November Issue of Pacific Yachting Magazine. $22,000. 656-3966 or evenings 656-5751.

40' FIBERGLASS TROLLER "Barbarella" built in 77, equipped in 79. Loran C, Furuno radar, Mark-4 pilot, 2 VHF's, 2 sounders, some freezer equipment, price negotiable. 388-7861, 382-1319 room 312 mornings and evenings.

18' BRANDLMAYR WITH trailer, sleeps 2, 85 horsepower and 6 horsepower Evinrude motors (both 1969). Has head and full canvas, fiberglass over ply. All around good condition. Asking $1800. 479-1942.

19' CABIN, GLASS OVER PLY, new canvas, 2 new built in tanks, galvanized trailer, $1400. 479-6364

CHRYSLER MARINE ENGINE, 155 HP, FWC, 270 Volvo outdrive leg. Both in excellent condition. $2750 or best offer. 656-4476.

ZODIAC SPORTS DELUXE with Chrysler 7½ h.p. Both brand new. Retail $3,000. For sale $2300. To view call 598-4769

1977 14' SEMI-V ON 2,000 POUND Easy Load trailer. 70HP Johnson. No salt. Seldom used. Asking $4,700. 479-2898.

17' THERMOCRAFT, 65 HP Johnson outboard electic start, sleeper seats, trailer, ready to go. $2900. 656-0236.

19' GLAS-PLY 1978 Cutty Cabin, 230 hours, 185 hp, IO, loaded with extras, EZ Loader Tandem. 652-5756.

"ESPERANCE" 35', 7 TON, A licence combination, full electronics plus sonar. Asking $95,000. 384-7460.

NEW GM MARINE DIESEL model 12V-71, 365 hp with or without MG514 marine gear. 112-248-9710.

CHRYSLER — SEAGULL
Ken Prasing Equipment
934 Goldstream 478-9313

BOAT LETTERING A SPEcialty. Phone Ken Warner, 652-2007.

BOAT LETTERING A SPEcialty. Phone Ken Warner, 652-2007.

34' MONK, $24,000. SLEEPS 6, recently repowered FWC. Phone 383-2923, 386-6563.

80 BOATS and MARINE

TROJAN COMMAND BRIDGE, twin power, deluxe cruiser. Teak decks, 215 FWC motors. All extras. Top shape, ready to run. Just $34,500. View by appointment with Victoria Boat Mart 383-3324.

1975 19' COBRA HARDTOP, 165 Mercruiser, new stand up canvas, CB, sounder, tape deck, dual gas tanks, outboard bracket with Roadrunner trailer, excellent condition for fishing or cruising, $7200. 479-7780.

ZETA 19

1 Only 1979 Hardtop. 470 Merc. I.O. FWC. Standup camper back. $13,995. Passage Marine, 656-2580.

PASSAGE MARINE
New, used and brokerage boat sales. Dealers for Zeta boats, at Cedar Grove Marina.
656-2580 388-5464 Pager 580

RUST MAHOGONY KILN dried. 20 planks, 5½x¾x9'; 40 beams, 3½x3½x8'; 20 beams, 3½x3½x6'. Plus odd sized pieces. As a lot only, highest offer gets. 112-748-9864

14' FIBERGLASS OVER PLYwood runabout. Recent mahogany deck, 40 horsepower Johnson. New bearings in trailer. Good condition throughout, $850 or offers. 592-2129 evenings.

54 FOOT ALUM. FREEZER vessel NORSEAS blt. 1974 highest standards, exc. condition for sale by sealed bid. Details, recent survey and tender documents from R. Brown, solicitor 873-4351.

ZODIAC 6 MAN MARK II GT complete with pontoon protection and the new red and black color combination. 35 HP Evinrude. All 1979 model. Used approximately 20 hours. $4850. 598-4683.

17½' CAMPION ALERT HARDtop, I/O with low hours, complete with full canvas, CB, outboard bracket, select trim, gauges, depth sounder, compass. On trailer. Sacrifice for $6600. 652-1788

34' CABIN CRUISER, WITH flying bridge, Chrysler engine, 2½ gallons per hour, sleeps 6, CB radio, excellent condition. Boat house kept. Firm $25,000. 479-2141.

78 ZODIAC GRAND RAID, 10 man boat, steering column, trailer, CB radio, canopy, compass, anchor, with 2hp Evinrude kicker. Replacement cost $7500 sacrifice at $5250. Call after 6, 592-2888.

M.V. FIVE KINGS II, 45' A-Licensed troller, 16.87 tons, registered net. Steel construction, built 1964 by Chuck Mayer. Monk design. Fully equipped. $260,000. 656-1552.

BOAT BUILDERS

Clear red cedar for cold mouldings. ⅛"x2", ⅛"x4", ¼"x4", 5/16th"x4", 743-5025 (Cobble Hill)

Tandem Boat Trailer

New bearings and paint, 64 rollers, $2300. See Ed at Douglas St Shell.

HERRING SEASON 45' Troller MV Skywave with Skipper, sleeps 5 persons. For charter. 25% or offers. Phone R. Michelsen 642-3353.

19' SANGSTER SATURN, 160 HP inboard/outboard, paper sounder, CB, 2 downriggers, E-Z loader trailer, low hours. $7900 or best offer. 478-4336

21' REINELL SEDAN, 165 ELECtric shift 10, new canvas. Very clean. Sndr., CB, anchor, WC. $9,900. On display at Victoria Boat Mart, 453 Head St., 383-3324.

1979 CAMPION, 16', 55 HP. Evinrude, warranty, full canvas, 20 hours on motor, EZLoad 4.8 trailer, 13" wheels, $5990. Call 652-4566 after 6PM.

22' SANGSTER 1974, 188 MERC, new leg, dinghy, 6 hp outboard, sounder, stereo, compass, moorage until April 1, 1980, $9500 or best offer. 721-5014.

SPORTYAK, COMPLETE, $150. Cast iron stove with stainless steel sheathing and stack, $200. Wet suit up to 125 lbs. complete, $75. 658-5485.

25' CABIN CRUISER, 225HP OMC, (new leg), stereo, radio, trim tabs, sleeps 4, heads. Want to trade for live-a-board 36 to 40'. Must have good hull. 478-2432.

1978 20' DOUBLE EAGLE. Sounder, CB, dinghy, galley, enclosed cabin, galvinized trailer with power winch. $15,900. 658-5556 evenings.

DOCK SPACE AVAILABLE on our sales dock to good quality listings NATIONAL BOATS 656-3966

BOAT AND YACHT INSIDE COVERED STORAGE AVAILABLE, 16' CLEAR HEIGHT BY UP TO 60' LENGTH. 652-1777

27' TRIMARAN IDEAL LIVE aboard for two. Sail away for $9000 or offers. 206-683-6857 days, 683-5276 evenings.

37' FIBERGLASS COMBINAtion, Sea Chum. 8 ton A licence. Gear and nets. $165,000. Evenings. 479-3182 or 479-0764.

SUPER FAMILY CRISING AND fishing in a Bayliner 2550, F.W.C. just serviced, moorage. $14,500. 656-7149.

BUY HIM THE BEST FOR Xmas. 6" Schatz Ships Clock and Barometer. $432 value for ½ price. 479-6371.

HERRING SEASON MV Wendy Gail, 42' troller with skipper for charter for 25%. Call Don. 656-6903.

78 20 HORSE EVINRUDE WITH tank and hose, $650. Call after 5 weekdays, anytime weekends 478-3974.

1976 22' GREW, DEEP V, SLEEPer seats, 188 hp Mercury I/O, anchor, spare prop. Low hours. $9500 or near offer. 642-5520.

1974 19' GLASSPAR, H/TOP, trailer, full canvass, new engine, 120 Mercruiser, $5,000. 656-4935 evenings.

37½' A LICENCE WEST COAST diesel troller, fully equipped and ready to fish. Asking $112,000. 642-5723 or 642-3237.

WANTED Manifolds for a standard Chris Craft 283 motor. After 4:30, 477-9126.

MV PACIFIC WEST 8 TON A-LIcense troller. Fully equipped. $140,000. Evenings 478-4888.

VOLVO DIESEL, 29' ALUMINium hydro foil, 40 knotts, with trailer. 477-3820.

36½' TROLLER, A LICENCE, (Fugitive One), excellent condition. 388-4158.

17' WOODEN BOAT WITH 40 horse Merc, many extras, $1500. 652-3753.

FREE, TAKE IT AWAY—18' wooden boat, needs work. Beside 205 Wilson.

WANTED: 8-10' BOAT SUITable for motor. Olympian preferred. 598-4738.

1974-75 MERCURY OUTBOARD, 20 HP longshaft, new condition. Offers to $800. 386-3217.

1972 REINELL, LOADED, 85 horsepower outboard, $4250 or best offer, 478-8601.

14' 40HP BOAT, GOOD CONDItion, good for skiing, electric start. $1600. 595-6744.

SOLD MY BOAT-28' BERTH available at Westport Marina. 477-3675.

BRAND NEW 15.6 AMPS, 115 volts AC portable generator $900. 477-3122.

BRAND NEW 6 HORSE FARYmann diesel, $1800. 656-4731 or 656-2234.

OLDER 80HP VOLVO PENTA, I/O, 100 leg, runs well. $550. 478-4577

OCEAN TRADAR 48' 15 T A LIC. Freezer troller, full electronics, all gear, $295,000. 478-3118.

CB/SSB TRANSCEIVER, USED half season $200 firm. Captain Bligh. 382-7444.

OLD 1 CYLINDER WATER cooled inboard engine about 10 hp. Antique?, $100. 592-3484

FENCED BOAT STORAGE, $10 per month and up. 388-5714.

80 BOATS and MARINE

MARINE REPAIRS
Gas, diesel, I.O. 477-6288 days and evenings.

V8 FORD GAS ENGINE WITH 2½ to 1 Borgwarner gear, may be seen running in boat. 386-1864

CHRYSLER OUTBOARD 20 horsepower, auto electric, offers on $450. Phone 384-2737.

15' FIBERGLASS BOAT, Almost new. Has to be seen. Electric start, 40HP, $2900, 477-2048.

HARBOUR MACHINE LTD.
PROP REPAIRS
31 Erie St. 383-6555

"MISS JANINE", 41' ALICENCE wahl built troller, excellent condition. 658-8706.

WANTED C LICENSE APproximately 19' with or without boat. 652-3534 or 385-3910.

11½' ALUMINUM BOAT WITH 4 hp. motor. Good condition. $330 or best offer. 595-7952 after 4 pm.

75, 24' CAL-GLASS, MERC cruiser, low hours, galley pack, head, $11,000. 388-5558 after 5pm

22' BAYLINER SKAGIT WITH trailer, loaded. 478-7576.

WANTED "C LICENCE" FOR small vessel. 479-3379.

SINGLE LEVER MORRIS CONtrol, side mount, $50. 592-1953.

WANTED 8 TO 10 HP LONG Shaft Outboard. 598-7127.

68 9.8 MERCURY FOR PARTS. $60. 479-2898.

FOR SALE BAIT HERRING, $450 a ton, phone 112-723-7336

24' ALUMINUM HERRING skiff. 652-4997 after 5pm

25 HP GALE OB, EXCELLENT condition. $400 OBO. 474-1014.

17' CABIN BOAT, 35 MERC electric, good condition, 477-9794.

81 SAILBOATS

THUNDERBIRD YACHT SALES
WESTPORT MARINA
Next to Swartz Bay Ferry
2075 Tryon Road, Sidney, B.C.
656-5832

NEW 1980
BUCCANEERS IN STOCK

220 BUCCANEER	$12,900
250 BUCCANEER	$16,900
295 BUCCANEER	$41,900

JUST ARRIVED!
300 BUCCANEER
and
305 BUCCANEER

GREAT TRADE ALLOWANCES

USED SAILBOATS

25'-30' Keel boat, trir., 10,500 lb. max	$2,500
75-21' Northwest, trir.	$7,900
72-25' Coronado	$13,950
75-27' Folksman steelhull diesel	$48,500
66-50' Ketch	$79,000

CALL
RICH HARTNELL
656-5832

PRICED TO SELL. BUILT FOR the South Seas, 45' Ferro Cement ketch, professionally cemented, Suzzi diesal, excellent condition, ready to sail. Asking $39,000. Boat valued at $60,000. Serious persons only phone 748-2902 between 9pm-9am

BOAT PLANS, NEW NOT USED. Jay R. Benford's 35' motor sailer cruiser, also Jay R. Benford's 17' Cat boat cruiser. Architects counseling fee incluced. Extensive library on boating, boat building and related research. The whole lot $300. 112-748-9864

SPECIAL DELUXE FAST OFFshore Cruising Yacht. Long keel, Spencer 42, new 30 HP diesel, 6-7 berth layout. All glass up to 1" thick, lotsa sails, dinghy in davits. Wheel and tiller. One only at $85,000. View by appointment with Victoria Boat Mart, 383-3324.

24' MARIGE DESIGNED BY C & C, racer cruiser, 2 spinnakers, 2 genoas, storm jib, drifter, excellent racing history, stainless steel rigging, stove, sink, sleeps 4. 6 hp outboard Johnston. Asking price $15,900. For more information 381-6334 or 477-7988.

CHOICE OF TWO BEAUTIFULly appointed C&C 30's, both in immaculate condition with excellent inventory of gear. Must be seen. For more information call or visit Victoria Boat Mart, 453 Head St., 383-3324.

TANZER SAILBOATS
1979 Models on Display At
BOB WHYTE MARINE
Corner Harbour and Resthaven
Sidney 656-7286

27' CATALINA
Dinette model, spinnaker, genoa, jib, Mercury elec. start, C.B., stereo. Very clean. Cedar Grove Marina, 656-2580.

DO IT YOURSELF MAST KITS by LeFiell. Turnbuckles, wire winches, Famet spool furling, spinnaker poles. Some winter clearance items. Superior Mast & Boom Ltd. 112-942-0288.

"SWEETNESS" SWIFTSURE 24, loaded, fully equipped for racing, cruising, single handling. Inboard pwr. wheel. Try $13,900. On display at Victoria Boat Mart, 453 Head St., 383-3324.

RUST MAHOGONY KILN dried. 20 planks, 5½x¾x9'; 40 beams, 3½x3½x8'; 20 beams, 3½x3½x6'. Plus odd sized pieces. As a lot only, highest offer gets. 112-748-9864

KEEL BOAT, TANDEM TRAILer, used once. Adjustable bunks, 2 5' drafts, 7000 lb capacity, electric brakes, Reese sway bar plus electronic brake control. $1800. 386-9884.

HILL SAILS
10134 McDonald Park Rd
Sidney B.C.
656-4033

40' NEWPORTER KETCH Sounder, pilot, 7 sails, extras. $38,000 or best offer. Also, 23' Paceship, 3 sails, galley, head, etc. $8,800 or best offer. 592-3227.

CAL 28, LARGE 6 BERTH Cruiser/Racer. 6 sails, 15 HP near new. Red. $19,950. On display at Victoria Boat Mart, 453 Head St., 383-3324.

SAN JUAN 24 CRUISER RACER. Lotsa sails, OB extras. Good buy, $12,250. On display at Victoria Boat Mart, 453 Head St., 383-3324.

25' ISLAND DRIFTER DIESEL Motorsailer. 4 berths, sep. toilet, Yanmar 15. All ready to go. 50 hrs. Only $29,950. At Victoria Boat Mart, 453 Head St., 383-3324.

26' CLASSIC 'EVERYWHERE' Just professionally fully rebuilt. Teak decks, new diesel, full covers, $18,000 firm. 595-7408 or 656-7523 Jim Spiven.

FULLY GUARANTEED TENDER, 7', 8', and 9'. Fiberglass, teak and bronze, naturally. And still, the best prices in town. Phone 656-7734 between 6-8pm.

SAIL SALE
Save up to 20% -
Vancouver Sail Supply Ltd.
3714 Oak, Vanc. 734-1727

WANTED: 38' MAST SECTION, suitable for Pacific 30, also winches, stainless steel pulpit, pushpit, fuel tanks, etc. 385-3517

CROWN 23, IMMACULATELY maintained, 5 sails, Honda outboard, CB, sounder. Will never be lower priced. 477-8184 after 6pm.

TANZER 22 (1976), 4 BERTHS, dinette, galley, working sails, marine head. Safety package, $9,950. Bob Whyte Marine, 656-7286.

16' HOBIE CAT DELUXE, Flamer sails, excellent, $3,400. After 6pm. 658-8361.

WANTED: CRUISING SAILboat, 26-29', wood preferred. 477-5321.

13' OK SAILBOAT, MAST AND sail, needs finishing. 385-3517

81 SAILBOATS

LIMITED OFFER: DELUXE new, Endurance 35 Ocean Cruiser, Suzi diesel, Cutter rig, in/out steering, all the comforts of home in a proper yacht. Just $69,500. Victoria Boat Mart, 453 Head St., 383-3324.

SEA CHEST
MARINE SUPPLIES
656-6621
9732 1ST., SIDNEY

83 AIRCRAFT

FOUR PLACE AIRCRAFT FOR occasional use wanted by 250 hour private pilot and family, share expenses, maintenance on hourly partnership basis. 652-4734 evenings.

FOR SALE CHEROKEE 140, very clean, very reasonable. Phone evenings 748-8192 local 66.

92 SPORTING GOODS

SPECIALTY GUNS INT. KNIVES LTD.

Gifts for the SHOOTER/HUNTER
Game Calls — Hunters Coats and Vests — Gun Cases — Gun Books — Decorative Game Belt Buckles — Snap Caps — Gunsmith Screw Driver Kits — Bushnell Boresighter — Spotting Scopes — Ear Muffs — Shooting Glasses — Compass — Binoculars — Cartridge Belt and Sling — Cannon Kits — Replica Guns — Holsters — Gun Racks — Cleaning Kit

Just Arrived
B.S.A. 243 Varminter — Winchester Mod. 70 243 Varminter — Savage Left Hand .338 Magnum — Brno ZKW 22 Hornet — Valmet 12GA O and U — Browning 5 shot auto Magnum — Walther PP 22 auto.

Bonus
1000 Quality Webley .177 Pellets FREE with every Pellet Rifle or Pistol.

576 Yates 383-2422

Robinson's

50TH ANNIVERSARY
CHECK OUR PRICES
A small deposit holds any article until Xmas — good selection of gun cases — slings — black powder kits — reloading supplies — books — compasses — scopes — binoculars — BB guns — pellet pistols and rifles.
The Gift No One Can Resist
Buck Folding 4" Knife Complete with Sheath. List Price $55.95. Now only $39.95. Just another Robinson's 50th Anniversity Special!
RIFLES — Win 1873 Rifle Round Bar, $259 — Park/Hale 375 H&H Mag, $639 — Sako 22 Hornet, $359 — Rem 308 pump, 4x, $389 — BSA 222, 4x12, $349 — SHOTGUNS — Mossberg 12G pump, $134 — Globe 12G auto, $199 — Stevens 12G dble, $159 — Ithica 12G pump, $99 — PISTOLS — Hi-Standard 22 Duramatic, $129 — S&W Mod 59, $279 — Ruger 44 Perc stainless, $299.
See Vancouver Islands Most Complete Outdoor Store.

1307 BROAD 385-3429

RIMPAC DIVERS Ltd.
A few mens wet suits left from our annual sale. Large sizes only plus a good selection of womens suits, all in very good condition. Next scuba diving classes start December 3. Enquire at the shop for this very popular course taught by "THE PROFESSIONALS", 9818 Fifth St., Sidney, 656-6313.

FRANK WHITE'S SCUBA SHOP
832 Fisgard 385-4713

THIS YEAR GIVE A DIVING COURSE FOR CHRISTMAS. COME ON DOWN AND SEE GREAT GIFT IDEAS FOR THE HOLDIAY SEASON.

PLAY-MOR
RECREATIONS LTD.
BILLIARD TABLES — Order Now To Insure Christmas Delivery
Shuffleboards, Cues, Accessories
Foosball — Games Room Lights.
517 Kelvin 384-3332

SEA TREK LTD
DIVING SCHOOL.
Snorkeling classes for all ages, begin Wednesday December 5th. Next basic scuba course begins Tuesday December 4th.
PREPARE YOURSELF FOR A GREAT ADVENTURE!
Call 386-7528 or 384-8726.

POLAROID MINI PORTRAIT I.D. camera with tripod in new condition. Owned by Belmont Secondary Student Council but rarely used. Ask for Mr. Dunne at 478-5501 from 8-4 or 478-8992 after 5 and weekend.

DIVE CHARTERS
Groups or Individuals welcome, boats leave each Sunday. Tanks and air available. 478-7808 evenings.

WANTED BY YM-YWCA, urgent. Weight training equipment to help our youth weight training facility. Plates-bars and benches. Contact Craig Chapman, 386-7511.

NEW PUMA SOCCER BOOTS, bought in Germany, not available in Canada, size 9½-10. Phone Bob, 381-0639.

LARGE AMOUNT OF SKI equipment especially bindings. Sunday, 9-1pm., 2924 Seaview Road, 477-4695.

FISCHER METAL DOWNHILL skis, two pair leather boots, two pair metal poles, cartop rack. 383-5695.

MEN'S SKI BOOTS, GARMONT, size 8 and Nordica size 7, $30. each. 383-2594.

EXCELLENT SKI BOOTS, mens size 10½, San Marco rear entry, used twice, $150. 656-3759.

BRAND NEW, MADE-IN-AUSTria two pairs of adult skis, poles, boots, $175 a set. 652-9395.

WOMANS WETSUIT, SMALL, ¼" nylon 2, used 3 times, $225. 721-3823

3 YEAR OLD HANG GLIDER; one pair boys skates, size 7. 384-6190.

160 LB. WEIDER WEIGHT SET and incline bench, $80 firm. 477-3865.

NORDIC CROSS COUNTRY SKIS and boots, used once, size 8/9 Ladies. $150. 381-6808.

SKIIS 155CM, BINDINGS, ladys ski boots 6½, $175. Down ski suit, size 12, $75. 384-8333.

QUALITY FOOS BALL TABLE; first class Xmas present. $450. 386-3027.

SPALDING TRU-FLITE LADYS golf clubs. Starters set. Near new, $50. 592-1062.

4 PAIRS OF PRE-WAR ARMY cross country skis in excellent condition. 479-3607.

SCOTT SUPER-LIGHT BOOTS, 7½-9½, regular $350 asking $125. 658-8818.

SKI BOOTS
Mens size 9, excellent condition, $100. 383-6767 after 6pm.

4X8 POOL TABLE WITH ACcessories, like new, $350. 479-0770.

160 OR 170 SKIS AND BINDINGS, also men's size 8 ski boots. 656-5157.

FOR SALE BAIT HERRING, $450 a ton, phone 112-723-7336

92 SPORTING GOODS

FOOS BALL GAMES
$325-$425
ACO ENTERPRISES LTD.
517 Esquimalt Rd. 384-8913. 8-5 weekdays.

TWO YEAR OLD DYNA STAR 730E skis. Look bindings, 195 cm, excellent condition, $200. 595-5394 after 5pm.

93 CAMERAS, SUPPLIES and PHOTO FINISHING

island colour labs
615 FORT 384-2242
Plus 8 locations to serve you.
SAME DAY SERVICE on all C41 films — in by 10 a.m. out by 5 p.m.

ENTER OUR SOLID SILVER SWEEPSTAKES. No purchase necessary.

Hilton PHOTO SUPPLIES
P.O. Box 750
Phone 246-4741
On Trans-Canada Highway at Chemainus

bill's photo supply
DOWNTOWN at
1672 Douglas
383-7443
Get your camera checked at our service department for your Christmas picture taking.

city photo
1227 Gov't.
385-5633
WANTED FOR CASH
Good used equipment.

KOWA SIX MM, SINGLE LENS reflex, 2¼" square camera with 85mm plus 150mm lenses plus close-up attachments, polarizing filter, grip handle, excellent condition, $900 or offers. 388-4238.

MAMIYA 645 WITH 80MM F2.8, 120 insert, waste level finder. Also Memiya number 2 auto extention and L Grip, all for $850. 384-7568 after 6 pm.

FUJICA 605 35MM SLR, 6 months old, $175. Bushnell 300MM macro-zoom telephoto, used, $175. Will consider trade for Womans 10 speed bike. 385-7973 daytime.

FUJICA901, AUTO, LED READout, 55mm, 28mm, 135mm lenses, filters, electric flash, gadget bag. As new $400. 382-3341 mornings.

LIKE NEW, DARKROOM equipment: Bessler enlarger, dryer, timers, lights, trays, etc. 658-8107.

VIVITAR 80-20 ZOOM, VIVITAR 90mm, Macro Canon 50mm f1.4, Angle Finden B 2X converter, Soligor 35-105 zoom. 478-7165.

AS NEW, POLORIOD SX-70, with flash and case. $200 or trade for late model 35mm, same value. 383-7204; after 6pm 595-8073.

DISPLAY YOUR PHOTOgraphs on standoff wall mounts. 8x10 upainted $2.50. 385-6170.

POCKET FUJICA 350 FLASH, complete with carring case. $50. 477-0497.

NIKON F2, 28MM AND 52MM lenses. Good condition. $350. or best offer. 382-1070.

ZEIS IKAN CONTAFLEX Super with accessories. $375. 652-4904.

MUST SELL PENTAX K1000 1.4 lens. Excellent condition. $250. 477-4883

CANON 35MM LENS, EXCELlent condition. $125. 592-4306.

KONICA AUTO S2, 1.8 LENS, new condition, $100. 595-8705.

96 RANGES, STOVES and FURNACES

6 BURNER 24" GRILL, TWIN oven, 208 volt commercial stove, working condition. May be seen at Silver Threads Service, 609 Fisgard Street between 2 and 4pm weekdays only.

TWO ELECTRIC RANGES, ONE 30" white Kenmore, one 24" white Viking. May be seen at the Glenlyon School, 1701 Beach Drive, 592-2401.

WOOD BURNING EARTH stove, large size, 1 year, good condition. Will heat 2,000 sq. ft. plus. $450. 656-4503.

FAWCETT OIL STOVE, TANK and stand. Approx. 30 years old. Excellent condition. Could be converted to wood. Offers. 595-7620.

PARLOR WOOD AND COAL stove with grate, near new, $175. Franklin fireplace in A1 shape, $150. 652-2268

ANNEX HEATER, 11"X23½"X36" high, coal firebox with duplex grates and wood overlay grate $60. 382-2972.

LARGE LADY KENMORE stove, good condition. $150 or best offer. 384-1681.

MOFFET 30" GOLD STOVE, window, meat probe. $75. 479-5488.

ONE ACORN TYPE HOMEmade free standing stove, $75. 479-5501.

JENN-AIR TWIN CONVERTible, extra cartridge never installed, $700. 384-9560.

MOFFAT STOVE, SELF cleaning oven, harvest gold, $375. 592-7914.

WOOD BURNING PARLOUR stove, in good condition. $190. 388-5073.

BROWN ENAMEL WOOD AND coal heater, good condition. 598-2501.

30" KENMORE RANGE WITH meat probe, Avocado, $180. 479-2433

TAPPAN RANGE, LIKE NEW, fully equipped, continuous clean, gold. 477-9310.

30" KENMORE STOVE, GOOD condition. $140. 592-6075.

24" VIKING STOVE, WHITE, $95. 656-4755.

21" KELVINATOR STOVE. 382-5493.

97 FURNITURE

LOVELY LARGE AND NANtucket style 3 piece living room set, custom made by Grego's. Beautiful condition. 477-5777.

TEAK COUCH AND CHAIR, gold, $600. Off-white swivel chair and otterman, $125. Excellent condition. 652-4736 after 5:30pm.

2 PIECE CHESTERFIELD, very good condition, neutral shade, $350 or nearest offer. 595-7157.

SOFA AND CHAIR COMPLETEly reupholstered in tan corduroy. Excellent condition. Asking $350. 595-1374.

SOLID OAK DINING ROOM suite, older style, open to reasonable offers. Also double bed and vanity. 382-2985 or 652-4818.

QUEEN SIZE OAK DELUXE headboard and night table featuring indirect lighting. New $565. Must sell $300. 595-2487.

MODERN WALNUT DINING room suite, mint condition, table 38"x54" with 12" leaf, buffet 50"x18", 4 chairs. $475. 477-4042

MONASTRY FURNITURE, complete living room set. Worth $1600. new, try less than half price. 477-9480. Private.

PLAID CHESTERFIELD AND chair, rich wood finish, like new, $350. Dresser, $15. Coffee table, $15. 382-3861, 479-3325.

97 FURNITURE

TRADE-IN TIME
MATTRESSES
$25 on your old mattress
$25 on your box spring
WHEN YOU PURCHASE A NEW
Spring filled
MATTRESS or BOX SPRING

3'3" size, each piece	$169
Regular size, each piece	$189
Queen size, each piece	$219
King size, each piece	$289

Latex Rubber
The mattress that gives even support to all parts of the body, truly the most comfortable mattress of all.

MATTRESS or BOX SPRING

3'3" size, each piece	$199
Regular size, each piece	$249
Queen size, each piece	$289
King size mattress	$399

MATTRESS TOPPER PADS
ENJOY the luxurious comfort

Thick	Size	Rubber	Foam
1 in.	39x75	$27.25	$ 8.55
2 in.	39x75	$52.75	$17.25
1 in.	54x75	$37.75	$11.85
2 in.	54x75	$72.90	$23.65
1 in.	5x0	$44.65	$14.00
2 in.	5x0	$86.50	$28.00
1 in.	King	$58.50	$17.75
2 in.	King	$112.35	$36.40

IMMEDIATE DELIVERY
Open Fridays 'til 9 p.m.
EASY CREDIT terms available
Gregg Furniture
"The quality furniture store — where you can see how it's made"
2300 DOUGLAS 388-7365

New In Town?
If you're interested in furnishing your apt. or home at affordable prices guaranteed to save you money, than its worth a drive to our store (only 12 mins. from downtown Victoria)
3 ROOM GROUP
19 PC SPECIAL
Example of our economy group - Living room: 2 pc davenport suite, 2 step tables, 1 coffee table, pr. of lamps. Dinette/Kitchen: table and 4 chairs. Bedroom: dresser, mirror, headboard, 4 drawer chest, 54" double size mattress and box spring, bed frame on rug rollers. 19 pcs. In all - complete package price $998, including tax and delivery. Open a revolving charge account as low as $98. down and $45. per month.
OPEN 7 DAYS
Everyday 10am - 6pm
Sunday 11am - 5pm
Flexible credit terms
COLWOOD-LANGFORD Furnitureland
1610 Island Highway
(Farmers Market)
Telephone 478-1921
DINING SUITES
Magnificent Carved Dark Oak 9-pce. Dining Suite from Denmark-a real "must-see". Bulbous trestle base table, two large leafs, six highback chairs, long buffet and tall Court Cupboard; 12-pce. Golden Oak suite, solid oak oval table, four leafs, eight chairs, tall Court Cupboard, buffet with mirrored back and server. Magnificent highly-carved Vienna walnut cabinet, very unusual marble top, museum quality. Only 15 mins. from town, Pete's Place, 786 Goldstream, 478-6000, open 7 days and most nights.

ONE 5 DRAWER DRESSER UNfinished, $40. One 3 drawer dresser with hutch unfinished, $60. One 3 drawer dresser with mirror, $60. One kitchen chrome set, swivel chairs, $40. One mates bed, $60. 478-3067 after 4 pm.

NEW QUEEN SIZE WATERBED with 6 door pedestal and waveless baffled mattress, has heater and thermostat, cost $650, sell for $575. Will help to install. 478-2680.

TERRIFIC VALUE FOR A SINgle box and mattress. 2 pce. $99.00. Double size 2 pce. set $139.00. Queen Size 2 pce. set $199.00. Echo Furniture 704 View St. 384-2214.

BLONDE WOOD AND RATTAN couch, 2 matching easy chairs, coffee and end table with butcher block finish $325; 3 piece dinette, butcher block finish $120. 652-1274.

READY TO ASSEMBLE RUSTIC wood furniture, unique gifts. We also want, on consignment, handcrafted furniture and accessories. Monastery Furniture, 942 Fort Street, 383-2431.

REAL WOOD AND LEATHER dining room suite, large table, six chairs and hutch, would suit rustic style decor, offers on $1200. 478-3380.

DINING ROOM SUITE
Chrome table and 6 chairs (gold upholstry) plus buffet and hutch, nice condition, $500. To view please call 658-8541.

BEDROOM SUITE FOR SALE, dark brown dresser and chest of drawers, large mirror, only $80. Good condition. Phone 592-7429, between 4 and 7 pm.

CANOPY WATERBED
Custom built queen size. 18" handcrafted pedestal, Danish walnut finish. $1800. value. Sell complete. $1000. 595-2996.

STURDY BUNK BED SET, COMplete with mattresses, 2 bureaus, 1 bookcase. All colour matched, good condition. 658-8593 Saturday or Sunday.

DROP LEAF OAK DINING table with columed legs, $250. English oak hall stand with fitted bevelled mirror, $150. Oak plant stand, $20. 479-7754.

SANTA'S WORKSHOP IS BUSY making coffee and end tables, etc. for that special person in your life. Starting at $70. Please call 595-6755.

CUSTOM FURNITURE, ANtique and contemporary furniture restoration. Dove West, 388-5517

COFFEE TABLE, MAHOGANY finish, 20x54, excellent condition. Asking $75. 884-0005.

ANTIQUE OAK ROUND TABLE, wardrobe, washer, dryer, desk, chairs, etc. Best offer. 381-0164.

KING SIZE BED IN EXCELlent condition, $200 offers. Phone 478-7089.

CHESTERFIELD SUITE, WELL built traditional style, needs a new cover, $200. 478-5725.

DINETTE TABLE AND 6 DELuxe swivel chairs in excellent condition, $300. 642-5457.

DARK GREEN LOVESEAT HIdeabed, used only a few months, $175. 386-7714.

GIBBARD SOLID MAHOGANY poster double bed, headboard, footboard. $350. 592-1178.

KITCHEN TABLE AND CHAIRS, $25; two single beds $100 each. 595-0975.

FRENCH PROVINCIAL FRUItwood coffee and end table. $125. 474-2941.

KITCHEN TABLE AND 4 chairs, brand new. Must sell, $300. 385-0829.

MAHOGANY CHEST OF DRAWers and folding top desk for sale. 595-8473.

ROUND OAK TABLES
652-4740

BEAUTIFUL COLONIAL suite, like new, $800. 656-7149.

LIGHT GREEN CHESTERfield for sale. $25. Call 595-8916.

97 FURNITURE

UNIQUE DESIGN OLDER TV cabinet, $100. Antique vanity style dresser with mirror, $50. 479-0367.

WANTED: OAK DESKS
And chairs. Cash. Call anytime.
385-6145

CUSTOM BEDS, CAPTAINS, $140, mates, $130, mates bunks, $170. 479-7400.

OAK DINING TABLE 7'X3' AND or 6 green velvet chairs. 598-2780.

MATES BED WITH MATTRESS, maple finish, $175. 385-4994, after 4.

BRAND NEW SOFA AND chair, deep rust, contemporary style, $700, 598-6308.

CHESTERFIELD AND CHAIR, lovely wine/red color, asking $100. Twin bed, Offer. 592-9153

FOR SALE, GIRLS CANOPY bed. Wanted used bunk beds. 384-5334.

DINING ROOM SUITE, LIKE new, black leather chairs. Two Easy chairs. 658-8655

SINGLE BED WITH MATTRESS and headboard, $50. 4 kitchen chairs, $25. 385-5621.

COLONIAL STYLE SOFA BED, chair and ottoman, like new, $225. 595-5140.

MUST SELL, 3 PIECE SECTIONal couch set, excellent condition, $550 offers. 383-7024, 8-4:30.

WALNUT DINETTE SUITE, SIX pieces, perfect condition. $450. 592-4259.

QUEEN SIZE BOX SPRING AND mattress. $200. 477-2842.

QUEEN SIZE BED, $90. SHEETS and headboard extra. 388-9275

ONE HIDE-A-BED, GOOD CONdition. Phone 478-5223 after 6.

COUCH AND CHAIR, GOLD AND brown colour, $75. 479-4554.

BROWN NAUGHAHYDE REcliner, like new. $90. 598-6054.

FOR SALE DOUBLE BED IN good condition. 382-8082.

DOUBLE BED AND HEADboard, $50. Phone 479-7359.

2 HOSPITAL BEDS, MINT CONdition. $85. each. 595-2487.

PINE-FRAMED WATERBED, 5'x7', $100. 386-2470.

98 TV. STEREO, RADIO SALES and SERVICE

Open 'til 9 Nightly!
385-5555
Independent Buyers
Discount Service Ltd.
939C Esquimalt Rd.
Stereos
Color TV'S
ENTERTAINMENT SYSTEMS TO FIT ANY AND ALL ENVIRONMENTS!
—Buy the best and reduce costly service calls!
Yes, we take trades!
No down payment! (OAC)
Free delivery!
Free parking!
In Store Bank Financing!
(FULL SERVICE WARRANTY)
—5 yrs. parts and labour on most new sound equipment
—Loaner supplied during service
—Full credit on upgrading 1st yr.
Technics
Best-Buy Sound System
Receiver Turntable Speakers, Pkge special $599.
AR Speakers
AR 18 Speakers each $99
Used Stereo Equipment
Priced To Clear

Tangent RS2 speakers ea.	$149
Yamaha YP-D3 Turntable	$179
Pro-Linear MT-1200 Turntable	$89
Dual 510 Turntable	$149

Terms available OAC
Car Stereo
Pioneer Panasonic
Panasonic CX7100 Auto-Rev Cassette Deck, Special $159
Panasonic
Color TV's from $499
20" Color Special $619
No money down. Low monthly payments! (OAC).
Open 10 til 9 Daily
10 til 6 Saturday
385-5555

HOT STUFF!
Well — not quite. We had a burglary and the police caught the badies with the goodies! It all works well but some have suffered scratches and bumps. We're selling it all near or below cost and the insurance covers the rest. Don't wait, the savings are incredible but all are one of a kind.
Aiwa AD 6900 cassette deck (orig. $1200), $499.; Audio reflex speakers, $75 a pr.; B & O Beogram 3400 turntable, $399; Dual 809 Cassette deck, $239; Kenwood 40 watt per channel receiver, $288; Kenwood 60 watt per channel receiver, $345; Mirsch speakers, $250 per pr.; Philips open reel tape deck with preamplifier, $499.95; Realistic AMFM receiver, $60.
CAV
764 A Yates 388-6564

JVC JRS 301 RECEIVER, 60 watts per channel, .03% distortion with equalizer. "Great sound", $525. 479-4418.

HITACHI STEREO SYSTEM, amp, turntable and speakers, must sell. 385-1636 after 5.

SONY STEREO MUSIC SYSTem, EX2M, new, half price, $250. 477-1582

$45 BLACK AND WHITE, $150 color. Good condition with no risk guarantee. 383-8774 or 382-1234

FLEETWOOD 24" B&W TV, $35 Very good condition. 385-9574 after 5pm

ZENITH COLOR TELEVISION, 23". Excellent condition. After 4 pm, 504 Broadway.

15" PORTABLE COLOUR TV, remote control, on stand. $325. 479-2997.

VIKING SOLID STATE PORTable colour TV and stand. $275. 642-3860.

TV ANTENNA AND 2 BLACK and white TVs. All in very good condition. Offers! 592-2663.

AM—FM CASSETTE RADIO, long and short wave. Excellent condition. Offers. 384-4290.

REALISTIC SA500 AMP, 15W per side, excellent for small apartment. $70, 385-1780.

12" B/W PHILIPS PORTABLE, 110/12 V DC, brand new, 1/5 year guarantee. 477-4117.

HEATHKIT AMATEUR TRANSceiver and power supply, $125. Needs minor repairs. 656-7586.

YAESU FRG-7 PROFESSIONAL SSB, shortwave receiver, new, best offer. 478-8777

GRUNDIG CONSOLE AM/FM stereo, mint condition, beautiful cabinetry, offers. 478-8777

EMERSON 23" CONSOLE COlour TV, excellent condition, $225. 642-5161

4 PIECE TOSHIBA STEREO unit, $400 or best offer. 595-7818.

AUTO AM/FM CASSETTE player, nearly new, $60. 385-1485.

26" COLOUR CONSOLE FLEETwood TV. Reasonable. 386-9145.

MARANTZ RECEIVER 2235, offers. 595-5901 after 6pm.

TWO ROOF TV ANTENNAE, pair for $10. 479-8608.

24" BLACK AND WHITE TV AND stand, $30. Phone 479-7359.

98 TV. STEREO, RADIO SALES and SERVICE

HITACHI
20 YEAR
WARRANTY
SPECIAL PRICES
AT
TILLICUM FURNITURE
1633 HILLSIDE
595-3331

KING AUTO RADIO
Sales, Service, Installations, Distributor of Motorola Sound Systems.
QUICK, EFFICIENT SERVICE
831 Shamrock St. 383-3724
1 Blk. South of Woolco off Oak

Mais Furniture & Appliances
1821 COOK
RENT COLOR TV'S from $20
385-2435

HI FIDELITY
Could be the ultimate system: Piggy backed, Bryston, 2B amps, putting out 200 watts per channel; Sound Craftsman 2215, pre amp/equilizer; Denon tuner; Kenwood TD500 turntable with Grace tonearm, Micro Accoustics 2002E cartridge; pair of Bose 901's with active equalizer. Going to Europe, so first offer near $3000 takes. 385-4802 for a listen.

INJURY FORCES SALE
Kenwood KR9600 amp tuner, 185 watts per. Paid $1300 new. Kenwood semi auto turntable. Paid $210 new. 2 Cerwin Vega V60 speakers, 225 watt max. Paid $1100 for pair. Less than 1 year old. Still under warrenty. Cost $2600 new, will consider any reasonable offer. 595-0403

$149 AND UP FOR USED COLored TV's with warranty. Home of quality service.
ELECTRON TV SALES & SERVICE, 100 Burnside Rd. W. 383-5432

STILL UNDER WARRANTY. Akai stereo receiver 150 watts. Cassette deck with glass head, fully auto turntable, Spectrum speakers. Value $2000, must sell, asking $1500. 598-3919 or 381-6246.

PORTABLE BLACK AND white tv, $40. Also beautiful console combination AM-FM radio, stereo record changer and TV, $95. 721-3418.

MUST SELL, BGW250C POWER amplifier, 110 watts per side, $650. Telec mixer MK3, $250. Yamaha proffessional speakers $700. 478-7222

LLOYDS SUPERB STEREO. Single integrated unit, am-fm radio, record player, cassette, large powerful speakers. First $160 steals firm. 592-3770.

25" ADMIRAL COLOUR TV. Good working order. 90 day full warranty. $169.95
ATLAS STEREO AND TV
763 Fort St. 385-2712

I WILL COME TO YOUR HOME to service your TV for only $10. Call Bruce 381-5622.
Homark Sales Ltd.

COME IN AND SEE OUR PRE Christmas Specials at HILLSIDE SIGHT and SOUND, Hillside Shopping Centre, 595-8331.

SONY BETAMAX VIDEO RECorder, SL-8600, with some tapes; Sony 19" Trinitron tv. Both as new. $1800 firm. 595-6342.

STEREO COMPONENT (AM/FM radio, turntable, 2 speakers) excellent condition. 598-7390.

MOVING MUST SELL, STEREO component set, BSR turntable with stand, $500. Call after 5, 382-6395.

SONY STEREO RECEIVER and speakers with BSR turntable, excellent condition, $105 cash firm. 592-6741.

MORSE CABINET STEREO, excellent condition, AM/FM receiver, BSR turntable, tape deck. 388-5320.

OLDER TYPE BLACK AND white television console, excellent condition. $60 or offers. Call anytime 382-9886.

FOR SALE OR TRADE ONE AGS communications receiver, one 12 volt 10 watt public address amplifier. 384-5029.

99 GROCERIES, MEAT and PRODUCE

FRESH FISH
Largest selection at the lowest prices. Fresh cooked jumbo Sooke Shrimp, $.99 lb. Fresh cooked daily, crabs $1.55 lb. Lots of salmon, halibut, lingcod, sole, abalone, etc. Fresh picked crab and shrimp meat daily. Fishermens Market Ltd. located at 1610 Island Hwy. 478-4522. Open 7 days a week.

YOUNG'S
784 FORT 382-5512
GRADE "A" FREEZER BEEF
Sides $1.65 Hinds $1.89
Full Baron $1.79
Weight loss in cutting, boning and trimming will increase the price per pound.
Chargex Accepted

LE COTEAU FARM
MAC'S AND SPARTANS, GOLden Delicious apples. Graded to size. Kept in our cool room for freshness.

NO SUMMER SPRAYS
304 WALTON PL. OFF OLDfield Rd. 652-5888.

SAANICH ORCHARDS
MacIntosh, Spartan, Golden and Red Delicious apples kept crackling fresh in cold storage. Also 2 varieties of squash. Open daily. 652-2009.

FRESH PRODUCE
Netted Gem potatoes, Cauliflower, cabbage, carrots, olnons, beets, squash. Saturdays and Sundays only, 10am-5:30pm. PANAMA FLATS BARN, ON CAREY RD.

SHRIMP BOAT, JACKLIN VI, AT Shoal Harbour, Fishermans Float, Resthaven Drive, Sidney. All day, November 19. Medium shrimp $2 lb. Giants reds $3 lb. (frozen). For information, 479-3326.

END OF SEASON CLEARANCE
All McIntosh 15¢ lb. Bring containers and sort your own. 10am-5pm. daily til sold out. Sunhill Orchard, 5963 Old West Saanich Rd., 652-4116.

FREEZER BREAD, WHITE OR 100% whole wheat, 10 for $5.50. Baked in brick oven. Captain Cook's Bakery, 1025 Cook St. 386-1020. Closed on Saturday.

FREEZER SPECIAL
Local grain-fed pork sides, no chemicals. Fresh cut, $1.19 lb. cut and wrapped. 479-0421, evenings and weekends.

POTATOES, CARROTS, CABbage, onions. 7210 Wallace Drive. Friday, Saturday, Sunday, 12noon-6pm. 652-1318

FROZEN LOGAN BERRIES. Great for pies and jams. 652-2046 5-7pm

BLOCK-READY BEEF
Box Beef (no waste). Information: 478-3374.

99 GROCERIES, MEAT and PRODUCE

North Douglas Delicatessen

N. Zeal. Edam and Mozz	1.79 lb.
N. Zealand White Cheddar	2.09 lb.
N. Zealand Gouda	2.09 lb.
Canadian Yellow Cheddar	2.09 lb.
Cooked Imported Ham	2.69 lb.
Salami and Hot Pepperoni	1.69 lb.

Open Tue.-Sun. Closed Monday
3891 Douglas 479-1827

BRUSSELS SPROUTS ON THE stalk. Available now, on order. 652-1656.

SPARTANS AT HOVEY ORchards, 1899 Hovey Rd, off East Saanich Rd. 652-2657.

ALBERTA GRAIN FED BEEF
Information phone Bob, 381-6621.

100 MISCELLANEOUS FOR SALE

ALL MAKE INDUSTRIAL BUILDING MAINTENANCE EQUIPMENT
Parts & Service. Floor & carpet cleaning machines. Vacuum cleaners. We sell and service Clarke, Hoover, N.S.S, Centaur, Premier.
MIGHTY MAID MM-120, UPRIGHT VACUUM, (The Housewife's Favorite)
Reconditioned vacuum's, floor machines, carpet equipment.
386-6434.

the

100 MISCELLANEOUS FOR SALE

Vacuum Cleaners
Nearly new and reconditioned from $25.00 guaranteed. Current models always available: Compact, Electrolux, Filter Queen, Kirby, Hoover, Sears-Kenmore, Eureka, Lewyt, G.E. etc. Power nozzles adapted to any machine. Repairs every brand. Trades welcome. Top of line Built-ins - $325.
Mister Sweeper, 901 Esquimalt Road (at Head), Colwood Corners Mall next to Highway Supermarket. 386-3717, 474-1011.

ACETYLENE TORCH AND tips, $175. Home welder complete, $400. Cement mixer, $200. Utility trailer, 15'' wheels, $175. Kenmore deluxe vacuum, $200. Large quantity Christmas light sets and bulbs, $100. 12.5' Elgin sturdy aluminum boat, $500. 20hp Johnson outboard, 1977, $800. Exercise bike, $75. 592-4330

MOVING SALE
Many household items-ornaments, clocks, glassware, books, lamps, toys-everything must go. Plus misc. items including oak and wrought iron dining room suite ($950.), 2 rugs ($125. each.), red vilas maple dresser with mirror ($550.) Saturday noon until 3pm. 2875 Tudor Avenue.

YES WE HAVE
PORTABLE TYPEWRITERS, MANUAL AND ELECTRIC. NEW MODELS - SPECIAL PRICES. OPEN SATURDAY MORNINGS. ISLAND BUSINESS MACHINE LTD, 566 DAVID ST, 384-7148.

CRYSTAL CHANDELIER, BASket type, brass trim, $75. 592-7328

NEW GOLF CLUBS, MENS, Wilson Proline, 3 woods, 9 irons. Cost $500 will sell $300. 598-8719

PAIR RADIAL SNOW TIRES, HR 78/15, $80; 14 lb. bowling ball, $20. Evenings 384-9980, 382-2741.

MAPLE BUNKBEDS, $50; OLD upright freezer, $40; chest of drawers, $25. 479-6822.

QUALITY WHITE AND GOLD wool carpet, 9x12, $300. 382-9823 after 5pm

DRAPES, BEIGE, 84'' LONG, 150'' wide. Black sequin cocktail dress. 592-0251

CHILD'S HIGHCHAIR, $15. Electric polisher, 3 brushes, $15. 479-7672.

RADAR, PLESSEY, 16-MILE range; dining room table, four chairs, 656-2136.

CAST IRON BATH, EAGLE claw feet, good condition includes original taps. $350. 381-6936.

SINGER SEWING MACHINE model 513, $210. 595-7309 after 5 pm.

LUMBER, PLYWOOD, INCINerator barrels, sinks, toilets, doors, windows, etc. 474-1096.

DEEP FREEZE 22 CU. FT. McClary, like new, $295. 5-7pm, 598-3793.

MAN'S LEATHER JACKET, worn twice, small collection of pewter ½ price. 479-5485.

FOR SALE DATSUN TIRES B78-13. Wanted: Dimplex heater. 384-1695.

MOVING, APARTMENT SALE. Everything reasonably priced. 385-6014.

NEAR NEW MATCHING fridge and stove, harvest gold, 385-0613 after 6.

MUST SELL, TEDCO GAS electric fridge, good condition, $200 or best offer. 658-8317

LADIES BLUE ALPACANA coat, size 14, hardly worn, $65. 592-6696.

TURQUOISE DRAPES WITH blue sheers, excellent condition, $250. 384-3918 after 7pm.

LARGE SIZE HO SCALE TRAIN set with lots of extras. Good condition, best offer. 598-4728

6 TUBE CUSTOM HEATILATOR with fan, built in screen. $200. 383-2752 mornings.

GENDRON POOL TABLE, $325. Delivered within 10 miles. 721-5440.

COLECO AIR HOCKEY GAME, 54''x27'', good condition, $40. 656-3070

JACUZZI, WELL PUMP, ALmost new, $120. Mill Bay, 743-2284.

8' FLUORESCENTS, OFFICE type, $20 each; wanted: portable generator. 592-2440.

WOOL CARPET, PALE BLUE, 12x14, $100. Portable typewriter, $75. 592-3061

ELECTRONIC CASH REGISter, Model JAY 561, $1000. 382-6735.

NEW WEATHER ALL COAT for sale. Reversible, size 38-42, phone 478-2323.

STORE FIXTURES, 2 SOLID oak showcases, circular clothes rack, cash register, etc. 384-4292.

SLATE POOL TABLE
Brunswick, 4x8 with accessories, $525 or best offer. 656-2041.

MENS SIKINE 10-SPEED BIKE, only riden once, must sell. $180. After 5, 386-5378.

POTTERY FOR SALE AT James Bay Pottery, 506 Niagra, Saturday and Sunday.

GOOD SINGER SEWING MAchine, in cabinet with 4-drawers, $85. 385-8202.

2 SUMP PUMPS, AUTOMATIC $20, $30; 2 skilsaws, 7½'', 8'', $12, $18, drain work. 383-0974.

2 GOLD SCULPTURED RUGS, 12x7 and 12x8, good condition. $45 and $55 each. 658-5782.

WILL MAKE MACRAME HANGers to suit decor. Samples available and some for sale. 385-1895.

SILVER FOX FUR COAT, DEsign original, only worn few times, 595-5133.

URGENT, IN REGARD TO THE lamp purchased from 180 Croft, please call again. 383-7452.

WHITE LINED SHEERS, 84X128, $140. 3-way baby carriage $65, 388-9816.

SPEED QUEEN AUTOMATIC washer, Viking dryer. Good condition, $225. 652-3000.

DRYER, RECONDITIONED, good running order, $125. 386-0107.

POOL TABLE, 4X8, ¾'' SLATE bed. New cost $900. Offers. 658-5927.

4 DRAWER FILING CABINET, $75. Office calculator, $50. Underwood typewriter, $50. 479-3950.

BRAND NEW 15.6 AMPS, 115 volts AC portable generator, $900. 477-3122.

KITCHEN CABINETS. FRIGIDaire dishwasher. Fridge. Double sink. Washer. Offers. 721-5201.

NEW REC ROOM BAR, 6' LONG, L-shaped, leather padded, arborite finish, $400. 478-8797.

¾ IMITATION FUR COAT, blonde color, size 16-18. Worn once, $90. 595-2864.

FRANKLIN FIREPLACE WITH brass balls, rarely used, $85. 658-1161.

COFFIN FOR SALE IN GOOD condition. Offers on $100. 478-9681.

FISHER/PRICE TOYS, SCHOOL desks, childrens clothing, ski boots. Miscellaneous. 658-8739

16 CUBIC FOOT FROST-FREE avocado Baycrest refrigerator $325. 478-2218.

GIFT FOR YOUNG SEAMstress, treadle sewing machine in good working order. 598-1791.

VIKING WASTE KING BUILT in dishwasher, 9 years old. $100. 478-7181

LIMITED NUMBER OF CLEAN storage barrels, $10 delivered plus tax. 479-4067 after 6pm.

WEDDING DRESS SIZE 7, BABY clothes, articles, Venetian blinds. 595-5615.

COPPER FIRESCREEN, MIRror tile, small couch, dishwasher, as is $20, etc. Cheap. 598-5684

100 MISCELLANEOUS FOR SALE

MOVING, LANSDOWNE BIRD, 6 Heritage waterglasses, Haddon Hall tea set, tote bags, 21'' Toro lawnmower, 2 bedroom tent, maple liquor cabinet, typewriter, valor heater, other misc. items. 477-9949.

LADY'S MID-CALF LENGTH brown leather coat, size 8-10, $150. Man's hip length brown leather coat size 46, $50. Lady's black velvet hard hat $30. Heavy plate glass mirror, carved corners, 3X6X2'4'' $50. 477-9489.

STIHL Chainsaws
SALES—PARTS—SERVICE
RENTALS
GIBSON POWERCRAFT
2520 Government 382-8291

KITCHEN AID DISHWASHERS
1980 models in stock. Plus builders appliances
KENYON SALES
386-1214 (24 hrs.)

FOR SALE
Split belt check out with cigarette rack, $479 or best offer. Contact Saltair Food Mart, Kent Sandman, phone 245-7022.

ALL QUALITY OLYMPIA Typewriters and Calculators 15% off Saturday only, 9:30 to 1:00 pm. Other in store specials. Cash and carry or Chargex. 566 David Street, 384-7148.

GET A HEAD START
On Christmas gift making. Select your rock polishing and jewelry-craft supplies now, at THE ROCKHOUND SHOP, 777 Cloverdale, 388-5341, Tues. to Sat.

ART DECO MAPLE BUFFET $125; smokers table $75; brown chesterfield and chair $95; vanity sink $35. Mel's Bargains, 3460 Quadra, 384-3152. Chargex and Mastercharge available.

ANTIQUE WRITING BUREAU; mens 3 speed bike; fishing tackle, rods, reels, etc; hibachi barbeque; aluminium frame back pack. Ian Smith, 382-6102 daytime, 382-0916 evenings.

6 BURNER 24'' GRILL, TWIN oven, 208 volt commercial stove, working condition. May be seen at Silver Threads Service, 609 Fisgard Street between 2 and 4pm weekdays only.

LLOYD'S 40 CHANNEL CB BASE station or portable. Floater vest size medium, binnoculars, large double head axe, toolbox filled with misc. tools. Must be sold. Offers. 384-3564.

3 BURNER PROPANE STOVE with oven, 10,000 BTU propane heater, 20 pound propane tank, Coleman gas stove, gas heater, 8' dinghy with oars, 600 pound boat trailer, 656-5395.

USED 100 AMP SERVICE panel and breaker, 6 15 amp circuit breakers, service meter receptance, electrical circuit and service head. Any reasonable offer accepted. 478-8542.

USED DOORS, SOME SLIDING; stained glass windows; 5-ton winch with cable; three chain blocks (½, 1 and 1½-ton). Monday to Friday, 8-5, 853 Cormorant Street.

SEARS STEREO 1978 MODEL BSR record changer, am/fm receiver with 8-track, 2 speakers. $150. Thompson piano as is, needs work. $400. Ladies CCM bike perfect condition. $40. 477-4629.

36'' MOFFAT STOVE; PAIR living room lamps, amber and brass base with silk shades; Hobnail milkglass bedroom lamp; 50½''x21'' teak coffee table with magazine shelf. 592-9891.

NEW 2 HORSE EVINRUDE motor, $275. 2 burner Kerosene heater, $30. 1 set of Westcoast chrome mirrors, $35. 1 set of low profile truck mirrors, $30, 478-3080.

WICKER BIRD CAGE. BARbies fashion plaza and camper, large Fisher Price toys. Doll buggy. Easy Bake oven. Roller skates. Girls bike, as new. Girls clothing, size 14. 477-9637.

BRAUN KITCHEN MACHINE like new, 4 years remaining on warranty. Includes dough hook, whisk, blender, and shredder/slicer. Sacrifice, $185. 382-3947

GLASS TUB ENCLOSURE, Scotty downrigger, trolling rod, reel, spinning rod, shortwave communications receiver, Ladies leather boots 8½, Ladies Glider bicycle. 385-6344.

LIKE NEW HARVEST GOLD fridge, $300; self cleaning range, $275; white washer $150, dryer $125; Coppertone dishwasher $225; 27' car race track, $25. 479-3209.

FOOS BALL GAMES
$325-$425
ACO ENTERPRISES LTD.
517 Esquimalt Rd. 384-8913. 8-5 weekdays.

HOLLY GIFT BOXES
Shop the easy way. Order by phone. We do the rest! MacArthur Holly. 479-6208 or 479-2563.

HOMELITE
Chainsaws-generators etc.
D&R Mowers
615 Chatham
384-5551

HAVE PURCHASED SEARS Kenmore fridge, selling white manual Frigidaire 13 cubic ft. Excellent condition. $75. 595-8076.

CEILING LIGHT, 3 LIGHT, wood and brass Colonial style. $55. Fireplace surround, moulded wood Traditional style, $25. 592-3868

UNDERWOOD TYPEWRITER, excellent condition, $65. Office chair, $25. Westinghouse mantel radio, $24. Grocery cart, $12. 383-1927

MAN'S 3-PIECE SUIT, WORN once, corduroy jacket, duffle coat, leather jacket. All 46 tall. Lady's duffle coat size 14, brown, $50. 478-7125.

UTILITY TRAILER, 10X6; 1 HP motor; AM/FM 8-track car radio; sewing machine with table; utility table; electrical house wire, etc. etc. 382-1883.

MOVING MUST SELL, MUST sell contents of apartment, all new contemporary furniture includes colour TV, stereo, etc. 382-8190.

LADIES CAMEL AND WOOL coat, size 12, from Wilsons, beautiful condition. Bargain $50. ¾ size mattress, good condition, $20. 478-5725

KITCHENAIDE DISHWASHER, Regency, avocado, 2 years old, $295. Wine making kit with extras, $35. Baby carriage-stroller, blue, like new $65. 477-3743

NEW, NATURAL PASTEL MINK coat, female pelts fully dropped, matching belt with jewelled buckle. Small size. Value $3,500. Offers please. 383-8716.

1 BUNK BED WITH MATtresses, 1 box spring with mattress, grass matting; 10x11, 10x14, 2 Pinto snow tires. Afternoons and evenings 598-8557

WASHER AND DRYER, ADmiral stove, chesterfield and chair, double bed, single bed, 10-speed bike, wardrobe, dining suite, upright vacuum. 479-3231.

ELECTROLUX VACUUM WITH powerhead, washer spin dry, 110 dryer, typewriter, portable sewing machine, chest of drawers. 479-3231.

MATTRESS, SPRING AND headboard. Glass shower door. Brown rug. Two tires, one rim. Chesterfield, chair. Fireside screen. 592-2688

SPECIAL ON PROPANE BAR-Bques at Northwest Propane. Only 6 left. Charmglo TNK regular $319. now $225. Includes cylinder and propane. 382-6195.

AS NEW 3 SPEED CCM BICYcle, $45; nearly new 7 tube circulating grate, $40; Swedish steel fireplace screen, $20; Electric floor polisher, $10. 388-7013.

WATERBEDS
Day or night, 478-7345.

VACUUMS
Eureka and Hoover. Sawyer Sewing Centre, 388-6228.

FINE OLDER WOOL RUGS, oriental and floral patterns, reasonable. 383-0243.

100 MISCELLANEOUS FOR SALE

TWO MATTRESSES, QUEEN size, iron, lamp, solid maple dresser, night table, dresser, Ladys golf set, 2 suitcases. 382-9923

LADIES PERSIAN LAMB COAT size 18. $200. Girl's leather jacket worn twice, size 7, $50. Vanity with sink and taps, $100. 478-4428.

ENGAGEMENT RING, ⅓ carat, center diamond, set in 18/14 white and yellow gold. Appraised $2200. Reasonable offers considered. 592-2817

BAYCREST RANGE WITH warming shelf and GE fridge, good size freezer compartment. 477-9668 after 5pm or all day Sunday.

FOR SALE; 2 STUDDED G78X14 snow tread tires mounted on Chevy rims, $40. Complete fondue set, serves 6, $10. Phone 381-5602.

GREAT FOR CHRISTMAS leather coat, calf length. Size 12. Tan colour. One year old, hardly worn. $100. 388-9649 after 8 am. and before 4.

LINED DRAPES, WOOL & nylon, four 48x96'' one 36x96'', $160; Fortrel semi sheer curtains, 92'' long, cover 18', $185 offers. 1-8pm, 595-3379.

NEW PICTURE FRAMES, MARroon velvet liner, gold frame with non glare glass, 12''x17'' outside, custom made price $45, sell for $14 each. 478-4152.

TOY TRAINS AND ACCESSories; Ladies 3 speed bike; gun racks; 5 gallon porta sink; 80 lb. Cross bow; 5 dining chairs; misc. 478-8279.

MOFFAT STOVE, SELF cleaning oven, harvest gold, $375. Metal typing table, $20. 20 10-pound fishing weights, $13 each. 592-7914.

19.5 HORSEPOWER WISCONSIN engine, asbestos pipe insulation, storage bins (suitable for bolts, nails, etc.), study wood tables and much more. 587 Nora Place.

FOLD UP BIKE, 6 SPEED, $70. Van bench seat with seat belts, $50. Car roof racks, $10. Gladiron ironer, $20. All items in good condition, phone 477-1214.

ROCKWELL 9'' TABLE SAW, 1 horse sealed motor, long extension, 2 side plates, $275. Pair of drapes, teal blue, 18'' wide by 6' long, $40. 658-8367.

INCINERATOR BARRELS, $7.50 delivered. Screens, covers, extra. Old barrels removed, extra charge. Prompt delivery. 384-7071 8-5, 479-4067 after 6.

ENERGY SAVINGS
Custom weatherstripping for drafty doors and windows. Gov't grant pays. Free estimates. 388-9517.

PAIR OF 9.15X15 STUDDED snow tires $50, 1-650x13 snow tire $10, also 2 Cadillac wheels, 1-13' strong fiberglass boat $200. 656-2864

DRAPES
One pair, beautifully flowered, 84'' long, 3-36'' widths in each curtain. Worth looking at, $125. 477-2147

SELL OR TRADE FOR STEREO Kenmore automatic washer, 18 months old, $325, Hotpoint dishwasher, almond, 18 months old, $325. 385-7604.

GIFT GIVING CONDITION: Lortone carborendum rock polisher, girls skates, Fisher-Price movie viewer, other toys. 592-4503.

LUXURIOUS BROWN LEATHer boots, size 9, 15'' inside zipper, heel 2½'', worn three times. Asking $50. Evenings, weekends 382-2423.

CUSTOM-MADE LINED drapes, 2 years old, neutral-green, living 16½'wide x 7'high, dining 9½'wide x 7'high, $650 or offers. 479-3597.

WESTINGHOUSE AUTOMATIC washer $125, Benhur deep freeze, 6', $100, fur cubbard, 6'6'' long, 3'10'' high, 1'10'' wide, $35. 385-5408

3 PIECES INDUSTRIAL CARpet, gold tone. Lyreback antique chair. Musical Nativity set. Two brass lamps without shades. 385-8940.

FRANKLIN STOVES, NEW, some damaged, $80 to $90. Canopy top for Toyota pickup. Large electric train set, store value $700, will sell for $200. 384-6935 after 6pm.

6 DRAWER STUDENTS DESK, $25. 6 drawer childs dresser, $25. Painted wood china cabinet, $20. Small crib. Odds and ends. 477-5530

GOLD SIGNET RING, BRISCOE organ, oil stove, desk, accordian, electronic piano, single bed, chemical toilet, rugs, miscellaneous items. 382-5927

BEAUTIFUL OLD ELECTROhome radio hi-fi console, $75. Imperial 30'' range, $60. Rumpus room chesterfield and chair, $25. 592-2269.

GENDRON CRIB AND MATtress, $45. Nylon rug, 8'x12' with 11' runner and underlay, $75. Car seat, $7. Child's gates, $5. 477-5269.

BLACK TUXEDO SUIT, mourning suit (striped trousers), excellent condition, cream color dinner jacket, new, sizes 46-48 tall. $75 each. 598-5270, evenings.

SEARS—KENMORE APARTment size portable dishwasher, new condition. 2½ years. $250. or nearest offer. 383-6535, 10-12 noon Saturday.

24'' HARVEST GOLD RANGE, $150. 10-speed bike. 2 wooden chairs. 20 volume set of Cousteau books. Colman blow torch. 383-1625.

CHAINSAWS
Alf Becker and Son Ltd.
2981 Tillicum 384-6414

SHELVING
Matthews Agencies
922 Meares 388-4123

BURL CLOCKS, BEAUTIFULLY hand-crafted, wedding, anniversary, Christmas gifts. Reasonable. 592-6015.

HERE IT IS. AN EXCELLENT source of extra income. A carpet and upholstery cleaning machine. Good condition. $1000. 479-8322.

APPROXIMATE 100' PORTable, insulated steel office walls, complete with 5 doors and glass lights. 652-2393 after 6pm

HAVE PURCHASED SEARS Kenmore washer and dryer. Selling Hoover washer-spin dryer, $70. 477-2975.

NEW AND USED CHILDRENS and ladies clothing, good selection of evening wear, various sizes. 384-4615.

MOVING. FURNITURE, TOOLS, appliances, antenna, all less than year old. Also trade for European voltage. 474-1961, 474-1327.

HAVE PURCHASED SEARS Kenmore freezer, selling 20 cubic foot Coldspot. $120 or offers. 477-0371.

RIDING CLOTHES. ENGLISH made breeches, size 10, $25. English made helmet, with rain protector, size 6¾, $20. 592-3868

SACRIFICING AT REDUCED prices. Couch, TV, stereo, stove, dishwasher, washer and dryer. 598-2780.

HAND STITCHED QUILTS FOR sale, nice Christmas gifts, must be seen to be appreciated. Call 479-8486.

LOOKING FOR A GOOD DEAL on a set of heavy duty mechanics tools? If interested phone 595-1972 ask for Neal.

ANTIQUE BRASS FIREscreen, $50. 2 wrought iron firescreens, $35 each. Set of heatilator tubes, $50. 474-1985.

SINGER ATHENA 2000 ELECtronic sewing machine with deluxe pecan cabinet. Excellent condition. $1,000. 721-3663 evenings.

TWO CEMETARY PLOTS, IN Hatley Memorial Garden, reduced price. 383-2167

OUTDOOR INCINERATOR barrels. Ready for use, $6.49 delivered. 383-1328.

45-GALLON OAK WHISKEY barrels, good condition. $17.50 383-1328.

100 MISCELLANEOUS FOR SALE

HIDE AWAY BED, $30. LAZY Boy recliner, $40. Table and chair set, $50. Girls Mustang bike. 595-3552.

ONE 1 HP SPEEDAIRE COMpressor, regulator and hoses. One Mark II, Concrete T-nailer. One T26 SJK air stapler. 383-8821.

TWO TAPESTY FOAM CUshioned love seats. Excellent condition. $175 each or two $325. 658-5761.

CRAFTSMAN 8'' RADIAL ARM saw with metal table, $200. 19'' colour tv, good working order, $100. 478-0550.

WOOD BOX HEATER, UNUSED, includes instructions, $100. Wizard instant camera with case and instructions, $60. 479-6379.

FRIDGE AND STOVE, HARvest gold, left hand door, $550. Speed Queen Dryer, $175. 383-6991

SANTA CLAUS SUITS, BUSIness suits, tux, wedding dress, party dress, for sale or rent. 383-3211.

MOVING, MUST SELL, AUTOmatic washer and dryer, $125. Sturdy sand box, 4'x8', $25. 385-3355

LARGE OAK OFFICE DESK, $220. cash. Hewlett Packard financial calculator, never used, $150. 385-6145.

ACORN FIREPLACE, GOOD condition. Rustic orange plus 5 tube heatalator, grate and screen. $225. Offers. 479-8326.

SIDE BY SIDE REFRIGERAtor/freezer. Matching sofa and chair, coffee table and end tables. 658-5960

ANTIQUES: JUG AND BASIN, $85; oil lamp, $60; fantails game, $75; carnival glass, $25; sterling items, miscellaneous. 384-3040.

COLDSPOT FROST FREE REfrigerator, 15 cu.ft., in good working order, $250 or near offer. 592-6996

CRIB WITH MATTRESS, CARriage, car bed, stroller, food processor. Excellent condition. 477-5712.

FRENCH PROVINCIAL CHESterfield and chair, drop arm loveseat, 42'' vanity with sink. 658-5538

SHORT MUSKRAT JACKET, good condition, size 14-16, $100. Gent's Pea jacket, good condition, size 42, $20. 478-4323.

PROMISE BOX, SECOND HAND Store, 1270 May Street, Open 12 to 5. Hundreds of Christian Books at ½ price.

5 TON 2 SPEED BB WINCH with cable, $150. Portable generator, excellent condition, $150. 642-5678.

AP 200 ELECTROLUX VAcuum, with attachments and power head, 1 year old, best offer. 386-5266.

LADYS DIAMOND RING .31 carot, yellow gold, heart shape setting, appraisal $1270. Offers on $700. 381-5321 evenings.

2 CARPET STEAM CLEANERS, $400 each. 4 auto tow bars, $125 each. Ask for Ken, 595-3831, 652-3541.

TRUCK CANOPY, $300. MICROwave, $600. Wagonwheel light, $50. Swag light, $30. Pair of bracket lights, $20. 595-8667.

FINE LINEN BANQUET cloth, lace inserts, 98x114, $75. King size spread, new, $25. 592-2938.

BRAUN MIX MASTER AND blender, never used. Also buffalo knit sweater, size 38-40, new. 388-5851.

TWO EXCELLENT BUYS. 1 pushbutton brown counter top stove and oven, and 1 avocado Baycrest fridge. 642-3769.

STERLING SILVER. ASSORTed items totalling 70 troy ounces at bullion value. 743-2949, Mill Bay.

FOLDING PING PONG TABLE, $45; girl's hi-rise bike, $40; boy's hi-rise bike, offers; men's size 9 skates, $15. 595-7165.

REFLECTOR TELESCOPE, 4½'', "Royal", 48mm diameter, 760mm focal point, $150. 656-6834.

BAYCREST SEWING MAchine, 20 design cams plus other attachments. Asking $130. 721-5054.

QUEEN SIZE OAK DELUXE headboard and night table featuring indirect lighting. New $565. Must sell $300. 595-2487.

2 ROYAL MANUAL TYPEWRITers, $45. each. Brothers portable electric typewriter, new condition, $95. 595-2487.

SINGLE AND DOUBLE BEDS, mattresses. Demo Sale, lumber, 2x10, 2x8, 2x6, 2x4 plus trusses, 382-4214.

CHESTERFIELD, CHAIR, LOveseat, carpet and underfelt, wall tapestry, 8 track tape deck for car. 595-3572.

BEAUTIFUL SHOES, SIZE 9½, narrow. New flowered silk formal wear (2½'' heel) and others. 592-0617.

CCM SKATES SIZE 8½. SKI'S 185 cms, ski boots 8½'s. Metronome. Folding metal camping table. 592-1445.

SHUFFLEBOARD, 1? LONG, carpetted gutter, folding legs including 1 set of rocks and scoreboard. 479-1041.

CONN B FLAT TRUMPET, $150; new Indain sweater, size 42 tall, $65; Boys Bauer ice skates, size 4, $10. 479-3307.

BRAND NEW 3 DRAW BUREAU with mirror, $100. New single bed complete, $80. Also small refrigerator, $50. Call 721-5179.

SPEED QUEEN WASHER, McClary dryer. Good condition. $95 pair. Mercury 16'' trike, $20. 479-8077.

HAMMOND ORGAN WITH bench, 2 keyboards, automatic rhythm, 9 instruments, excellent condition, $945. 477-6431.

BEAUTIFUL GIFTS: 3-TIERED Lund dollhouse, furnished, with electricity, Easy-Bake oven, ¾ Suzuki violin. 477-9213.

DINETTE TABLE AND 6 chairs, $55. Step table, telephone table seat, bedside table, $7 each. 592-3484

GOOD QUALITY 5-STRING banjo, $250; steel string guitar, $150; Craftsman skill saw, top-of-line, brand new, $125. 382-5077.

HARVEST GOLD FRIDGE, stove, washer and dryer. Must sell before December 1st. 385-3245.

2X6 TONGUE AND GROOVE, 20¢ lineal foot; 2x8 tongue and groove, 26¢ lineal foot. Miscellaneous. 474-1096.

3 PIECE CHESTERFIELD suite, 6 months old; Compact vacuum cleaner; misc. household items. 385-9028.

30''X40'' OAK DESK AND chair, needs work, $100; GE coffee percolator, near new, $10. 479-1202.

QUALITY LEATHER JACKET, size 44 regular. Reasonable. 383-8648 between 5-7:30pm.

UNWORM SABA'S MELTON pant coat, size 20, was $150, sell $60. 479-1936.

KITCHEN RENOVATION REsults in older solid wood cabinets, double sink, for sale. 598-7418

PORTABLE DISHWASHER, $75. Monday-Friday, 8-4pm. 853 Cormorant St.

CIRCULAR POKER GAMES table, seats 8, folding chrome legs, 658-8697.

LADY'S BEAUTIFUL FULL length muskrat coat, 14-16, $300. 383-9088.

USED CARPET FROM HOTEL renovations, $3.25 per sq. yd. 386-2812.

FOR SOMEBODY SPECIAL for Christmas. Good selection of Burl clocks. 479-3273

NEW SHEEPSKIN COATS, $175. Nice Christmas gifts. 386-0845 anytime.

CHRISTMAS ORNAMENTS FOR tri-chem, etc. Ceramic firing done. 384-7215

100 MISCELLANEOUS FOR SALE

BRAUN JUICER, USED 5 times, $70. Solid rocker, $120. 479-7571 evenings.

MINI TRAMPOLINE. CRIB $10 as is. 2 crib mattresses, $10 and $25. 656-1927.

HAVE PURCHASED SEARS Kenmore fridge, selling Gibson fridge. $95 or offers. 595-2215.

DOLL CLOTHES, BARBIE AND other sizes, good selection, reasonable. 382-8595

LIONEL 027 TRAIN SET AND Mecchano set. Offers. 656-2660 after 6pm.

SOLITAIRE HALF CARAT DIAmond, twelve diamond cluster, quality, $3,650. 595-1143

EUROPEAN HEALTH SPA membership, 3 years remaining, $175. 658-1174 after 5.

NEW 3-PIECE NAUGAHYDE bar, sell or trade for colour TV, hide-a-bed or ? 652-4389.

¾ MINK COAT, NATURAL ranch, size 15. Evaluated. Will accept half. 384-7910.

TWO ADJUSTOPEDIC LINcoln continental single beds, $35 each. 382-5517.

LADY'S GENUINE WOLF coat, size 10, reasonable. Good condition. Phone 385-0220.

9X12 FLORAL WOOL CARPET (Chinese hook) $230. Coffee table, laundry tub $10. 479-2322.

EIGHT BAGS MANURE, SOIL or wood chips, $10 delivered. 592-7068

SHUFFLE BOARD 14'. 386-6563 after 5pm.

BRAND NEW PAIR SKI BOOTS $100. 383-7373

CUSTOM TRAILER HITCH FOR Jimmy or Blazer. $40. 477-5656.

DOUGH MIXER, 150 LBS. IN working condition, $500. 386-1020.

NEW OFFICE DESKS
Private. 656-5929.

USED CARPETING, GOOD condition, offers. 656-4019.

TIFFANY LAMPS, WINDOWS, from $65. Rosa, 388-9778.

LADIES WOLF FUR COAT, EXcellent. 385-1636 after 5.

RUG, 10X9'6'', BLUE-GREEN, like new, with pad, $80. 721-3386.

CARPET, 9X12 BRITISH INDIA, no design. Off white. 592-5230.

WASHER, DRYER, NEW IN July, $600 firm. 382-4918

KENMORE DISHWASHER FOR sale. Good condition. 595-5283.

RED FOX FUR BOMBER JACket, asking $275. 385-0277

PORTABLE TYPEWRITER and case for sale. $30. 386-6252.

WASHER, DRYER, BUNK beds, etc. 656-4475.

400LB SANDPOT ON TRAILER, $400. 652-5732.

CHANDELIER, CRYSTAL, gold. Like new. 658-8053.

LADIES MUSKRAT COAT, SIZE 12, asking $300. 477-0952.

VIKING WASHER AND DRYER $450, or best offer. 381-0267.

DARK RANCH MINK COAT, size 14, $700. 658-8005

HOOVER WASHER/SPIN dryer, $75. Phone 478-6673.

4-TON ELECTRIC WINCH WITH reverse, $550. 477-1784.

AFX AND TYCO RACING SETS, cars and accessories. 477-5702.

PHILCO 30'' RANGE, $125. Large Boston Firn $25. 598-6054.

ROLL AWAY BED, LIKE NEW, $50. 478-2505.

CHINESE MINK STOLE FOR sale, used 4 times. 652-4904.

2 HOSPITAL BEDS, MINT CONdition. $85. each. 595-2487.

4X8 BRUNSWICK POOL TABLE and balls, $300. 658-5008.

DEACON BENCHES FOR SALE. 478-1091

1000 LB. PINTO TRAILER Hitch. $30. 592-3232.

SEVEN 8' FLOURESCENT light fixtures, $25. each. 652-4853.

HANDMADE QUILTS, BLUE and white. 477-7526.

16'' SKIL 1629 CHAIN SAW, $115, excellent shape. 652-2201.

LOAD OF GRAVEL OR SAND, $18 delivered. 592-7068

101 CHILDREN'S MISCELLANEOUS

ROUND-A-BOUT
Children's Clothes
We will BUY your Fisher Price Toys. Pickup service available. 1005 View, Tues-Sat, 10-5 p.m. 385-6552

SAVE ON STOREWIDE STOCK reduction infant to 14 at Fantasia Fashions for Children, Brentwood Shopping Centre, 652-3553. 10-50% off all stock. Terrific bargains, listen to CFAX and check Pennysaver and Peninsula Free Press. Don't miss out.

CRIB AND MATTRESS, $60; Travel Guard car seat, $35; car seat, $10; backpack, $6; children's size 8 skates, $8; helmet, $3; 34x38 deluxe playpen, $35. All as new. 652-3184.

PRE-SCHOOL WANTS USED toys in good condition, tricycles, Tonka trucks, picnic tables, etc. 721-3958 or 477-7326 before 9:30pm. We will pick up.

WELL-BUILT METAL SCALE models of John Deere Farm Tractors and implements. J. Greive Motors, 7865 E. Saanich Rd. (Saanichton) 652-1642.

TYCO DELUXE RACING CAR set, $35; childs $36 typewriter with case, $18; Spirographs $4.75, $6.75; Etchsketch, $4.75; Dr. Seuss Books. 652-3802

CLOTHES NEWBORN TO 1 year; 3 in 1 Gendron buggy, like new; diaper pail; Jolly Jumper. 388-4746.

LEGO, WOODEN LOGS, MATCH Box, etc. Ping Pong table, 3 speed Raleigh womans bike. 384-5551 or 383-9754

6 YEAR MATTRESS, $20. CRIB, $50. Buggy, $50. Carseat, $25. Swing, $5. Etc. 592-6075.

CONVERTIBLE TABLE-HIGHchair, $25. Potty seat, $5. Jolly Jumper, $5. 383-3348.

WANTED: CHILD'S LARGE truck. For sale: sturdy stroller, $15. 598-4345.

TWO COMPLETE RACE CAR sets, made by Scalelectric, asking $50 for both. 479-7925, after 5 pm.

LARGE CHILDS TRICYCLE, good condition, $20; new price $45. 383-2184.

TRY THIS FOR CHRISTMAS, few swan rockers for small child, well made, $25. 595-8177.

TOYS, POOL TABLE, HOCKEY game, sizzlers and track, etc. 595-2644.

WANTED: ENGLISH CARRYcot in good condition. 477-4731.

SPRING ROCKING HORSE, childs pedal car, 383-4244.

GENDRON CARRIAGE, GOOD condition. 384-3759.

103 MISCELLANEOUS WANTED

SMALL AIR CONDITIONING unit. Call 9-4, 592-0410 or 592-5157 evenings.

WANTED: USED OAK HARDwood floors, 700-900 sq.ft. 478-4085

WANTED LEGAL SIZE FILING cabinet, preferrably with 3 drawers. 477-7894.

WANTED: BROKEN MGB, CONdition not important. 386-2990 nights or 474-1088 days.

CASH FOR POCKET BOOKS IN good condition. City Book Exchange, 833 Fort ST.

103 MISCELLANEOUS WANTED

OAK BAY AUCTION
EVERY WED 7PM AND SAT 1:30PM
WE BUY, SELL AND APPRAISE
CONSIGNMENTS WANTED
2036 OAK BAY AVENUE
592-5111

GOODWILL ENTERPRISES
urgently need repairable or reusable clothing, furniture and general household items.
Call 385-6791 for pickup
RECEIVING DOCK OPEN at 220, Bay Street
Mon.-Fri. 8 a.m. to 6 p.m.
Sat.-Sun. 9:30 a.m. to 5:30 p.m.
Your donations create training and jobs for the handicapped.

IF YOU ARE THINKING OF SELLING ANYTHING!!
CONSULT US FIRST
386-3308
THE AUCTIONEERS
****1166****
926 FORT ST.

THE SALVATION army needs your re-usable clothing, furniture and household goods. "Help us to help others." Family Thrift Stores. Victoria, Sidney and Langford. For pickup — 386-3295.

Robinson's
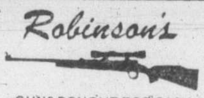
GUNS BOUGHT FOR CASH
Highest Prices Paid
1307 Broad 385-3429

GUNS WANTED
RIFLES—PISTOLS—SHOTGUNS
BUY for CASH
SELL on CONSIGNMENT
TRADE up or down
INTERNATIONAL KNIVES
576 Yates St.
(Across from the Post Office)

CASH
Vintage clothing, furs to 1950. Linen, costume jewelry, china, glass, collectibles. Small unique or antique, furniture, prints, brass, etc. 11 to 5 384-4547, after 6pm 385-9878, 577 Johnson St.
THE BAY WINDOW

WE URGENTLY NEED:
Antique furniture, Oriental rugs, Militeria, old jewelry, gold, silver, copper, brass. Royal Doulton figurines, Toby jugs, Indian artifacts. Canadianna furnishings. Old toys. Hibernia Antiques, 1034 Fort St. 386-0911, 383-0405

WANTED: INERT GRENADES, shells, etc. by private collector. Also military weapons, maps, charts, manuals, radio and optical gear. All shells must be deactivated. Barry, 381-0050 after 11 pm.

CASH
Used colour TV's needed desperately for resale — We buy for cash. Call 381-5622 for estimate. Homark Sales Ltd.

BEER BOTTLES
Cans 60¢ Doz. 8:30-5:30 Mon.-Sat.
TIDY-UP BOTTLE DEPOT
542 Hillside 382-4222

URGENTLY REQUIRED
Refrigerators, freezers, automatic washers, dryers, ranges, dishwashers. Phoenix Appliances, 384-0423.

RANGES LESS THAN 12 YEARS old, Kenmore, Inglis, Whirlpool, Speed Queen, Simplicity washers, almost any make dryer, working or not. 478-6000, 478-5449.

5' BIFOLD DOORS. USED KITchen cabinets, approximately 6' long. 25 yards good used shag carpet. ½'' drywall. Old wood cook stove, 652-1432, 652-2404.

COLLECTOR SEEKS BRASS shell casings, complete rounds, projectiles, 20 mm and larger. Will buy or trade. Victoria Press Box 203.

WANTED: ONE PAIR OF LIVing room drapes and sheers. One wood coffee table. Two lamps. One braided or floral carpet. 479-2322.

BEER BOTTLES
and cans 60¢ doz. Old car batteries, radiators, copper, brass, lead etc. 526 David, 383-1328, 8-4.

DIAMONDS & GOLD WANTED
Cash for your diamonds and rings in any condition. Universal Trading, 584 Johnson, 383-9512.

CASH
For velvet clothing, furs, mens and ladies wool jackets, costume jewelery. 386-3249

POP BOTTLES, WINE bottles and beer bottles, removed, no charge. Batteries $1 each. 598-6407.

WANTED: USED FURNITURE, appliances, power tools, anything with resale value. Phone P&A Trading, 386-6636.

CASH PAID ON SPOT
For BCRIC bearer shares, $27 for 5. After 3pm, 383-2795, 383-7648.

IVORY
Tusks, teeth, carving, French, etc. Any quantities. 595-2770, 388-6275 pager 816.

WANTED: METAL FIRE EScape and landings, exit fire doors 2'8''x6'8'', 2'6''x6'8'' door closers. 595-0631 or 385-5517 after 5:30.

LANSDOWNE SCHOOL RUGBY Team going to Britian, holding Garage Sale, needs donations. Phone 382-1682.

SELL OLD BOOKS TO THE HAUNTED BOOKSHOP
382-1427

SHEET METAL
Equipment wanted. 477-2034

CASH FOR MILITARY BADGES and medals. Colin McIntosh, 479-2362.

WANTED: OLD POST CARDS, Royalty items. 595-7567 or 383-8311

IF YOU ARE MOVING AND have any furniture etc for sale, please call 383-8311 or 595-7798.

RECORDS: COLLECTOR wants 1950s hit parade, western. 592-5764 around 6pm.

FRIDGES, SQUARE CORnered, working or not. 478-6000, 478-5449.

BUYING RECORDS, COOKbooks, classics, artbooks, etc. The Bookshelf, 230 Menzies, 382-8422.

USED BOY'S SKIS (150CM), poles and boots (size 9). Also girl's boots, size 3. 658-1169.

WANTED: USED TOYS SUITable for boys, age 3-5, good condition. Reasonable. 652-5813

WANTED HISTORICAL DOLLS for private collection. 479-3754 after 5pm.

WANTED: WOOD LATHE AND jointer. Reasonable condition. Phone 595-2996.

WANTED OLD TOY TRAINS and accessories, electric or windup. 478-8279.

103 MISCELLANEOUS WANTED

WANTED: CRYSTAL BOWL, 11'' diameter, will pay up to $40. 382-3098

WANTED: USED OIL COOKING range, in good repair. Phone 656-4295.

WANTED: MANUAL BUN DIvider, good condition, top price paid. 381-5924

WANTED: NIAGARA CYCLOmassage pad. Reasonable. 383-7948

20 TO 30' OF ½'' GALVINIZED pipe, good condition. Brod & Pick. 382-1832.

CASH FOR USED FURS. 384-4547 or 385-9878. The Bay Window.

PIANO WANTED, ANY CONDItion, also bench or stool. 384-1154

FRIDGES, SQUARE CORnered, bought. 383-7213 All Temp

POP-SOFT DRINK BOTTLES AT 526 David Street. 383-1328.

CHRISTMAS TREES WANTED, standing or cut. 112-746-4081

UTILITY TRAILER OR OLD tent trailer, urgent. 479-3231.

USED PETIT GODIN STOVE. 384-5551 or 383-9754

GOOD QUALITY TABLE SAW, 10''. Phone 595-3647.

WANTED: CEMENT MIXER, gas or electric. Phone 479-3631.

WANTED: HEAVY DUTY LADders, 4', 12' and 24'. 595-4424.

WANTED: SMALL GARBAGE burner in good shape. 478-7243

SEWING DRESS FORMS. 656-4019.

WANTED 8 TO 10 HP LONG Shaft Outboard. 598-7127.

WANTED: 12'' BAND SAW IN good condition. 477-4185

ROOF SKI RACKS, SUITABLE for Volkswagen Beetle. 477-5262.

FRENCH DOORS, PEDESTAL sinks wanted. 382-4214.

FOOSBALL TABLE WANTED. 598-1830.

WANTED: OLD BAVARIAN china, any pattern. 656-4242.

WANTED: USED PETIT GODIN stove. 384-5551 or 383-9754

CANOPY TO FIT IMPORT LONG box, reasonable, 478-6382.

WANTED: WEIGHT SET. 477-2075.

FRONT DOOR 32''X80'', LEADed glass door 30''x78''. 478-2563.

DRAFTING TABLE WANTED. 479-8402.

WANTED: OLD FRIDGE, SUITable for smoke house. 384-6503.

WANTED: SLATE POOL table, for home, used. 658-5189

105 GARAGE SALES

BASEMENT SALE. ELECTRIC appliances, chain saw, hair dryer, Christmas tree decorations and ornaments, white wall tire, bathroom fixtures and bathroom showers, entrance door handles, linens and cushions, womans and childrens coats and clothing as new, exerciser, kitchen utensils, articles too numerous to mention, would make nice gifts. 478-4863. Friday at noon til Saturday night.

SHOPSMITH, 5-IN-1 TOOL WITH numerous accessories, $1200 firm; some antiques; chronograph, $60; new 9.50x16.5 tire, $50; 20, 30, 40 and 60 power spotting scope, $110; some antique guns; plumbers leadmelter, $20; file cabinets; butter churn, $40. 656-0015, Saturday, Sunday, 9-4 only. 9585 Lapwing Place, Sidney.

MOVING SALE
Saturday 24th November, 9am-6pm. 20'' B/W TV console radio record player, 2 rugs 13'x12' and 9'x11'. Picnic table, electric fan heater, car heater, lawnmower, lawn chairs, garden tools, 36'' portable fluorescent light and miscellaneous. 660 Kent Rd., between Woolco and McKenzie St. on Douglas.

GARAGE SALE. SPEED Queen washer and dryer, Phillips 5' stereo, new exercise bike, double stainless steel sinks and taps, 6-piece teak dining room suite, luggage carriers, donut maker, and more. Saturday November 24th, 9am-4pm. 2385 Keating X Rds. 652-5717.

WALNUT ARBORITE 5 PIECE dinette suite, single Hollywood bed with padded headboard, birdcage, new Presto burger, 50's and 60's records, large size clothes, books and other misc. items. All like new. Saturday, 24th, Sunday, 25th, 11-5 pm., 1000 Tulip Avenue. No early birds.

YARD SALE, 424 POWELL Street, James Bay, Saturday, 10am. 16' canoe, 1974 Toyota 2 door coupe. Single barrel pump action shot gun, kitchen sink unit, black leatherette armchair, lady's brown pigskin coat size 10. Assorted tools and other household items.

SALE, 225 SKINNER. INCLUDing stereo and amp, mini washer, fridge, hard back Charles Dickens 25 volumes, paintings, batik, set wine glasses, macrame lamps, table and chairs, plants, baby clothes, lots more. November 24 and 25, 11-5, no early birds.

ROCKLAND MOVING OUT sale: 1521 Shasta Place, off St. Charles. Antiques, curtains, exterior shutters, doors, womans clothing, Christmas gifts, many miscellaneous household items. Sunday 10 am - 1 pm only, no pre sales.

GARAGE SALE, NOVEMBER 24-25, 8am. Old console radio, 1950 record player, tools, paintings, jewelry, stereo component, Oster kitchen center, furnace, old dolls, vintage shortwave receiver. 10021 Chicory Pl. off Henry, Sidney. 656-1835

GARAGE SALE, NOVEMBER 24th, 10-2, 880 Monterey. Cash only. Toys Fisher Price, clothes, shoes, purses, china, small appliances, tools, books, furniture, drapes, bedding, compressors, heaters, tires, etc.

GARAGE SALE, FRIDAY, SATurday and Sunday. Household furniture, houseplants, 10-speed bike, birds with cages, fish tank with fish and pump, lots of misc. 4061 Larchwood Drive Unit 13 managers suite, 477-3481.

GARAGE SALE, RAIN OR shine, November 25, 10-2, 1687 Chandler (off St. Charles). Brunswick air hockey, Bissell rug shampooer, lamps, twin beds, plus many miscellaneous household items.

GARAGE SALE, SATURDAY November 24th, 10 am-2 pm, 915 Terrace Ave, corner of Rockland. Dishwasher, $100. Antique GE fridge, offers.

DESK, CHAIR, FILE CABINET (Oak); bookcase, carpets, lamps; other furnishings; books, records, etc. Saturday 10-4. 1050 Tattersall Dr. (below Quadra). 386-1233.

1175 MUNRO, SATURDAY, 9-4, table saw, sailboat, treadle machine, numerous household and marine articles. Everything must go.

MISC. ITEMS, LARGE DOG shipping cage, children's clothes, Fisher Price toys. Saturday, Sunday 11-4pm, 4474 Grace off Brousson off Torquay Drive.

SET OF WORLD BOOK CHILD Craft books and others, children's skates, games, records, guitar and nick-nacks. Sunday November 25, 11am-4pm. 2534 Kilgary.

ANOTHER WHOPPER SATURday. Tools, hardware, miscellaneous, 451 Durban St at Richardson and Carnsew. Gate opens 9 am.

COMBINATION TV RECORD player, knitting machine, dresses, much more. 2910 Fifth Street, 10-5, Saturday and Sunday.

SWAP AND SHOP, BLANSHARD Community Centre, 901 Kings Rd., every Saturday 10-4. Sellers wanted. 388-7696 or 387-5506.

TWO FAMILY GARAGE SALE, Saturday 10-5. Furniture, misc items. 2703 Fernwood Road, no early birds.

GARAGE SALE, 535 ISLAND RD, (Oak Bay), between 10am-2pm, Saturday-Sunday. No early birds.

105 GARAGE SALES

ROCK BOTTOM PRICES. VW tires, floor polisher, fancy bird cage, stove (needs electrician), clothing, stereo, TV, records, and many miscellaneous items. Saturday 24th, 9am-3pm. 812 Daffodil, 479-0526.

MOVING, MUST SELL WASHer, dryer, chesterfield suite, bunks, single bed, occasional chairs, drapes, dresser, fridge, assortment of small household goods. 1782 Bay Street, Saturday and Sunday, 1-4pm.

MISCELLANEOUS HOUSEhold items including ladies clothing, stereo system, washer spin dryer, plants, dishes, etc. Sunday November 25th, 9 am, 2565 Empire St.

GARAGE SALE, SATURDAY, November 24, 10-5. Some new, some used. Coffee served. 4813 Townsend Drive, 1½ miles north of Royal Oak Shopping Centre off West Saanich Road.

BASEMENT SALE: ANTIQUE barber chair, Mans leather coat, Lawnboy mower, glassware, Motocross bike, magazines, lots of misc. Everyday until sold, 971 Sluggett Rd., Brentwood Bay.

69 MOSS STREET, BASEMENT sale. Apollo 10-speed, $100. Small girls bike, $20. Old style dresser. Cat cage. Small appliances. Miscellaneous dishes, bedding and books. Saturday and Sunday 9-4.

GARAGE SALE. BABY ITEMS, golf clubs, exercise bike, lots of miscellaneous. November 24, 25. 10am-4pm. 8981 Mistvale Place, off East Saanich Road, near Rec Centre.

GARAGE SALE, SATURDAY, November 24, 11-4. Pool table, bed chesterfield, two girl's bikes, small B&W tv, puzzles, Barbi doll clothes and toys. 7316 Chatwell Drive, Saanichton.

MOVING SALE
Queen size bed, appliances, clothes, etc. 270 Burnside Rd. East, anytime after 10am, November 24th and 25th.

BASEMENT SALE, 10-4PM., Saturday November 24th. Family moving, assorted items. 2858 Rockwell Ave. off Gorge Rd 1 block from Admirals.

HOCKEY GAME, NEW POLARoid camera, skates, miscellaneous galore. Many new items, Nov. 24, 25, 10am-4pm. 1096 Jenkins. (Glen Lake).

INDOOR SALE, QUANTITY Christmas trees, lights, decorations and gifts. All day Saturday, Sunday and Monday, 225-1615 Belmont Ave, 595-3747.

BASEMENT SALE, SATURDAY and Sunday. Furniture, tools, Christmas decorations, artificial flowers, antiques and collectables, 1634 Pinewood Ave.

GARAGE SALE, SATURDAY and Sunday, November 24th and 25th. Bowling balls and bags, trail bike and motorcycle, misc. items. 2725 Prior Street.

GARAGE SALE, SATURDAY, 846 Carrie Street, TV, dresser, miscellaneous household items and games. Phone 382-4607.

GARAE SALE: 1050 OLIVER, Saturday-Sunday, 9-1, furniture, linen, china, lamps, lots of miscellaneous items.

HAD ENOUGH CLEARING OUT everything. Corner of Topaz and Fifth St. 2855 Fifth. Sat. and Sun. 10-5 pm.

PATIO SALE NOVEMBER 24TH, 25th and 26th. 11-5pm, 7291 West Saanich. Furniture, dishes, misc.

LIVING ROOM, KITCHEN AND bedroom furniture, plus misc. items. Saturday and Sunday 9-5, 4031 Hodgson Pl., 479-2763.

SUNDAY, NOVEMBER 25, 10-4pm. TV, firescreens, Harlequin books, clothing etc. 4002 Interurban Rd.

HOUSEHOLD CLEARANCE, 1028 Hampshire Rd., Saturday and Sunday 1-5. 598-2780.

MOVING SALE, SATURDAY November 24th, 10-4, #1 1500 Chambers.

ODDS AND ENDS. STEREO. Cartop carrier. Lamps. etc. 1206 Old Esquimalt Road, 10-5.

GARAGE SALE. SATURDAY, November 24th, 9am- 12noon. Variety of items. 1454 Westall Ave.

RUMMAGE SALE AT 320 RICHmond Ave, Saturday. Good used clothes, books and Misc.

BASEMENT SALE, FRIDAY, Saturday, 10-4. 1267 McKenzie Ave. 477-7578.

GARAGE SALE, 10 AM SATURday, wheelbarrow, trimmer, sabersaw, etc. 3484 Cardiff.

BIG SALE, 2813 SCOTT OFF Hillside or Bay, Saturday, Sunday, 20 cu. ft. freezer.

YARD SALE, 953 BALMORAL, 12 noon til 5.

GARAGE SALE. SATURDAY, 8:30-4. 2619 Shelbourne.

109 MISCELLANEOUS TO RENT

CHRISTMAS TREE SALES, high traffic location on Hillside across from Simpsons-Sears, available November 28-December 25. Phone between 10-6, 381-6334.

TYPEWRITERS
Student rentals, manual $12 per month, electric, $30 per month. City Office Equipment, 386-8396.

CAMOSUN FURNITURE RENTAL
MONTH TO MONTH
833 YATES ST. 383-3655

115 SWAPS

1974 DODGE WAGON CASH FOR late model VW van. 384-3329

116 COINS and STAMPS

Tues., Nov. 27, 7 P.M.
Approx. 50 lots Canada and U.S. SILVER coins incl. 1947 and 1948 Silver 50 cent pieces.
PREVIEW: SAT., 10-3 P.M.
MON., 9 A.M.-5 P.M.
TUES., 9 A.M.-7 P.M.
386-3308 926 FORT ST.
LUNDS

WANTED CANADIAN SILVER coins, 1966 and back. Also, US silver coins, 1964 and back, paying highest prices. Also, buying 1967-68 silver coins. 478-8580.

WILL BUY AND SELL CANAdian silver coins. Specially wanted pre 1967 silver also US silver. Capital City Coins and Stamps, 100 Burnside Rd. W. 383-2634

NETHERLANDS AND EUROpean coins, pre 1945, sought by collector. Catalogue prices. 592-5341

CANADIAN, BRITISH COMmonwealth and foreign stamps for sale. Very reasonable prices. Phone 386-2205.

WILL PAY $900 FOR $100 worth of Canadian silver coins. 478-7453 evenings.

117 ANTIQUES and ARTS

COCA-GLA AND ALL KINDS OF advertising collectibles wanted! Tom, Box 3176 Vancouver, V6B3X6

WANTED: GEORGIAN FURNIture, oriental rugs, silver, clocks, etc. TOP PRICES PAID, D. Robinson, 1019 Fort, 384-6425.

PRIVATE COLLECTOR wishes to purchase WWII Wehrmacht and Luftwaffe documents and papers. 384-5359

ANTIQUE DOLL, MIRROR, china coffee set, gold pocket watch (14k), gold chain, large gold locket. Phone 598-1409.

FURNITURE REPAIRED. ANtiques our specialty. Phone 478-2539.

HEAVY GOLD CHAIN, NEW. Worth $1300, $600 firm. 385-5265 after 6pm.

TWO ANTIQUE HORSE BUGgies from Saskatchewan. Offers please. 756-6444

117 ANTIQUES and ARTS

MAXWELL STUMP'S
ANTIQUES Inc.

SPECIAL
Limited quantity of DESIGNERS ANTIQUE BENTWOOD CHAIRS.
Reg. $56 ea. NOW $45 ea.
Master Charge
Special Orders
Layaway
1826 Government St.
382-2434
Open Mon.-Sat.
10 a.m.-5:30 p.m.

DINING SUITES
Magnificent Carved Dark Oak 9-pce. Dining Suite from Denmark-a real "must-see". Bulbous trestle base table, two large leafs, six highback chairs, long buffet and tall Court Cupboard; 12-pce. Golden Oak suite, solid oak oval table, four leafs, eight chairs, tall Court Cupboard, buffet with mirrored back and server. Magnificent highly-carved Vienna walnut cabinet, very unusual marble top, museum quality. Only 15 mins. from town, Pete's Place, 786 Goldstream, 478-6000, open 7 days and most nights.

EVERYTHING MUST GO!
Have several hundred items to sell out of my home including a small selection of furniture, solid walnut dining room suite, antique weapons, silver and gold jewelry, copper items, porcelain, engravings, oil paintings, prehistoric artifacts and much more. 9am-9pm November 22-25. 405 Lampson St. Esquimalt. First house on right just inside main driveway to Olde England Inn or call 382-0349.

ANOTHER NEW SHIPMENT
We're overstocked again- just received a small but superb shipment from Vienna and Copenhagen. If you are not familiar with the quality and style of Continental European Antiques, please feel free to come and browse. Open 7 days, most nights, only 15 mins. from town, Pete's Place, 786 Goldstream, 478-6000.

PRE-COLUMBIAN
Selected Collectors pieces. 3 day display. 1000-2000 years antiquity representing Nazca, Mochica, Chimu, Tumaco and other pre-columbian cultures from Peru and Colombia. Canada Customs cleared. Harbour Towers, Room 529, Phone 385-2405.

SCRAP GOLD AND SILVER purchased for cash. Also old jewellery pocket watches, silverware, medals, swords, badges, antique furniture, clocks, telescopes, sextants, ships lamps, compasses. Collectors Corner Antiques Ltd. 829 Fort St. 386-1155

Over 200 year old oak brass faced grandfather clock, $2000. After 6pm, 385-0326.

SNUFF BOTTLES
Collector disposing of superb collection of antique snuff bottles. Serious enquiries only please. Victoria Press Box 159.

WICKER ROCKER, $175. Wrought iron bed, $550. Drop leaf desk, $350. Dining room suite, $800. Mantel clock, $35. Night stand, $65. Vanity, $90. Best offer. Call 478-9142.

OIL PAINTING, "THE BROKEN Bridge", by Yeend King. Water color, "an old Cornish Fisherman", by Victor Burnand. 385-9595.

FURNITURE REFINISHING. Antique Restoration by museum trained professional. 383-4413 for free estimates, satisfaction guaranteed.

FINE INLAID ROSEWOOD "what-not" cabinet with bevelled glass panes. $1500. Unusual Jacobean 5' oak settee with carved posts and arms $1500. 656-3621.

DON'T SELL JUST FOR GOLD value. Wanted: antique or good quality jewelry. Rosemary and Wendy Antiques, 620 Broughton, 385-9816

WANTED FOR A GIFT, A BRIAN Travers-Smith painting. Please state: size, subject and price. Private purchaser. Victoira Press Box 202.

FRAMED PRINT OF AY JACKson's "Peace River" four feet by three. 382-6009.

SOLITAIR HALF CARAT DIAmond, twelve cluster diamonds, appraisal $3,650. 595-1143.

1920'S OVERSTUFFED CHAIR, show wood, needs work, $50. 382-7382.

SET OF 3 VICTORIAN BRISTOL vases, 12'' high. Private. 479-8019.

BRITISH INDIA RUGS, TWO size 9x12 as new. 479-7564 after 6:30pm.

OAK GRANDFATHER CLOCK, $975. Rare wire framed armchair, $375. 595-7186.

1938 ROGERS CABINET RADIO, 6 band, short wave, excellent condition. $150. 385-6307

ANTIQUE ORIENTAL HOPE chest for sale. $700 or best offer. 383-8837 after 2pm weekdays.

VICTORIAN WALNUT PEDEStal table, approximately 4' square. 385-7595.

OLD SPANISH DOLL IN ORIGInal box, $100. 595-8813.

120 GARDEN SUPPLIES

Fertilizer

SAANWOOD FARMS LTD.
Cow manure. 652-2026 or 652-1743. No Sunday calls please.

PENDRAY FARMS LTD., COW manure, 6 yards $48, delivered. 477-1519.

CHICKEN MANURE, FRESH or aged, $25 per pickup load delivered anytime. 474-1043.

#1 OLD COW MANURE, 4 yards, $38, 7 yards, $51. Bag, $2. 595-0773.

COW MANURE
478-1876

Plowing, Rotovating and Cultivating

DON'S TRACTOR SERVICE
477-3913
We rotovate, plow, cut grass and brush; also loading and hauling.

4 BROTHERS — ALL AREAS
Hand Tillers, Tractors
479-6112.

COOPER TRACTOR SERVICE
477-5167. We rotovate, plow, level, mow, haul and do lot clean-ups.

Seeds, Bulbs, Plants Trees and Shrubs

WINTER CHERRY; CHRISTmas Cactus, large size, lots of buds. 595-5438.

Top Soil, Rocks and Fill

SCREENED TOP SOIL WITH manure and sand, $10 per yard, delivery extra. Sterilized potting soil by bag. E. Nixon Ltd. 478-0511; Nights 479-1937, 479-2995

#1 PEAT SOIL OR MIXED peat and sand, 10-20 yard loads. $8-9 per yard, delivered in Victoria. 743-2467

BY SACK WEED FREE GOOD black soil, 382-2843, 7 days a week. We deliver.

SAND, GRAVEL, DRAIN AND crushed rock, 1 to 6 yard loads. 658-5406.

BIG ONE YARD LOAD GRAVel, $12 delivered. Drain work. 383-0974

NO. 1 SHREDDED BLACK loam, 7 yds $69, 4 yds $46, bags $2, delivery extra. 595-8129

125 PETS and SUPPLIES

STUD SERVICE AVAILABLE. Purebred Pomeranian. 592-6149.

125 PETS and SUPPLIES

PUREBRED LABRADOR PUPS, 1 golden Labrador cross Irish Setter, 1 Schipperke, 1 cockapoo, 1 St. Bernard cross, 1 Samoyed cross pup, 2 Australian Blue Heelers, 1 terrier cross pup, 1 hound pup, 1 German Shepherd, grey and black kittens. 479-5868.

MUST SELL
250 gallon fiberglass aquarium with stand and gravel, $250. ¼ hp Doeer compressor, $200. Also other smaller aqariums and accessories. Phone 656-7687 after 5:30pm

REGISTERED LABRADORS, black or yellow, sired by Field Trial Champion. Dam is chocolate, parents x-rayed clear. Price includes all shots. 748-8689 evenings.

PEMBROKE WELSH CORGI puppies, wormed, 1st shot, partly house trained, car trained, lead trained, Ch sire. 112-949-7455 Houlston, Quatsino, B.C. V0N 2V0.

COMOX BC.: BEAUTIFUL purebred female Labrador Retriever Puppies born September 12, 1979. Colors brown or black. Parents are registered, $150, with papers $250. Contact 339-6808.

FOUR DOBERMAN PINSCHER pups, black and tan, tails and dew claws done. $100. Responsible loving homes only. Deposit will hold for Christmas. 479-5016 after 4:30.

SAVE A CAT'S LIFE
Neutered, black, white and grey; spayed tortoiseshell; neutered grey and white; blueish-grey kitten. Sable German Shepherd/dog. Animals' Crusaders 386-9832.

Obedience Training
HAVE YOUR DOG OBEDIENT and/or guard dog trained by professional trainers. Victoria Guard Dog Ltd. 384-8431 or 652-4180.

A HANDSOME LITTLE GUY, half and half tabby and white 4-month kitten, very affectionate. Cats Protection League, 598-5731.

BEAUTIFUL GOLDEN ENGlish cocker spaniel pups. Purebred. Sire—show champion, 9 weeks old, registered litter, $225. 743-5974.

SIBERIAN HUSKY PUPS, BORN November 16th. Championship bloodlines. 1 male, 2 females left. Show homes preferred. $225 includes everything. 112-722-2843.

100 GALLON AQUARIUM, DISplay case, cabinet, fluorscent hood, and all accessories. Will deliver. $299 or best offer. 652-2996

RUSSIAN BLUE, $30. RUSSIAN blue cross Siamese, $20. Cross Siamese, $10. Greater Sulphurcrest Cockatoo tame with large cage, $1500. 474-1961, 474-1327.

FREE TO LOVING HOUSEholds. Two small affectionate spaniel-terrier cross puppies. One male, one female. Available Dec. 1st weekend. 385-2284

CANARIES—EXCELLENT breeding stock from winners, Red Factor, Isabel Dilute, some yellow females. 592-2026.

REGISTERED BLACK LAB pups, national champion blood line, papers, shots and tatooes. 595-7491.

FOR SALE, AKC REGISTERED Old English Sheepdog puppies, phone 206-863-0161 or 206-848-6541.

TWO GREAT PYRANEASE bitches, excellent guard dogs, $80 to good home. Good with children. 474-1942 before 10am.

6 CATS, AGES 6 MONTHS AND up, need good homes urgently. Please call Alision at 595-6856 after 6 pm.

PUREBRED DOBERMAN PUPpies, (no papers), $100 each. Ready for Christmas, December 16th. 478-6194

REGISTERED OLD ENGLISH Sheepdog pups. Champion pedigree. $325. 112-647-5451 (Vancouver Island).

LABRADOR RETRIEVER, male, 10 months, purebred, no papers, obedient, friendly. 598-1840.

BEAUTIFUL KITTENS, LONG haired and short haired, for adoption to good home. Donation. Cats Rescue. 479-1485.

REGISTERED SHELTIE PUPS. Lovely temperment. Sable/white/black. Phone 337-8231 (Courtenay).

REGISTERED SHEPHERD black and tan, female, 17 months. Excellent disposition. Ideal family dog. 386-9658.

BEAUTIFUL LITTLE 3-MONTH torotiseshell housepet, a delightful kitten. Cats Protection League, 598-5731.

GOOD HOME AVAILABLE FOR any unwanted exotic pets, phone 642-4393. Tropical birds a specialty.

PUREBRED BLACK LABRAdor pups, 7 weeks, bloodline-National Field Trial Champions. 743-4035 Mill Bay.

PIED 15 WEEK OLD LOVEBIRD with cage, $75. Young male Canary with cage and stand, $40. 385-3903.

THREE ONLY PUREBRED Jack Russell terrier female pups, 9 weeks old. Beautifully marked. Fantastic pets. 652-1019.

HUSKEY CROSS, BOARDER Collie pups. Good with children. Can be trained as watchdogs, $20 each. 743-9359.

BEFORE BUYING A PUPPY call Victoria City Kennel Club "Watchdog" for advice. 477-9781.

FREE TO GOOD HOME, SHEP Collie, female, 3 years, spayed, alert, bright disposition. 642-3605

REGISTERED IRISH SETTER puppies, pet and show quality. Require a fenced yard. 478-0073.

WANTED: FEMALE NEWfoundland puppy, not registered, 479-2124 after 5 pm.

NEEDED IMMEDIATELY A home for 1 or 2 fully grown house broken cats. 595-7818.

WANTED BLACK AND WHITE long haired kitten for Xmas. 382-0900.

PUREBRED DOBERMAN Pincher female, 2 years old. Excellent temperment. 478-5264.

5 MONTH OLD DOBERMAN Pinscher, red and tan, $150 or best offer. 112-743-2766

REGISTERED BLACK STANdard poodle puppies, champion mother. Phone 477-1474.

REGISTERED DOBERMAN Pinscher puppies. 112-246-4267 or 112-746-4332.

CKC REGISTERED COLLIE pups, 10 weeks, Tri's and Sable. 584-7376.

PEDIGREED AMERICAN PITbull puppies for Christmas, no papers. $150. Evenings, 595-2558.

6 MONTH OLD DOBERMAN Shepard puppy, had shots, $30 or best offer. 479-0448

TWO FRIENDLY BLACK MALE kittens require good homes. 595-3398.

YOUNG GRAY COCKATIELS, $45. Will hold and further tame for Christmas. 478-7036.

TO GOOD HOMES ONLY, TWO tortoise shell and one black female. Free. 477-8574

GREY ANGORA CAT, MALE, TO good home, moving. Phone 383-3030.

HAMPSTER HABITRAIL, 4 cages, 3 feeders, 13 tubes. $40. 381-6214 after 5pm.

ROTTWEILER PUPPIES (SIMIliar to Doberman) 1 male, 1 female. 642-4433.

WANTED: MALTEPOO UNDER 10 months old, for good home with children. Call collect 743-5808.

4 MERRY GINGER KITTENS, free to good homes. 10 weeks old, housetrained, loveable. 385-2658

WIRE FOX TERRIERS, TOP Champion Bloodlines. $225. No Triflers please. 656-7586.

TAME AFRICAN LOVE BIRD babies, ideal Christmas gift. 383-4804

PUPPIES FROM PUREBRED Irish Setter Lab Cross, born November 6, $25 each. 656-1818.

125 PETS and SUPPLIES

WANTED: HOME FOR SMALL friendly German Shepherd, spayed, 2 years old. 598-7463.

10 WEEK OLD PURE DACHShunds and birds for sale. 479-5006.

PUREBRED BLACK FEMALE Shepherd, $300. 479-8565 after 5 or weekends.

FREE KITTEN BLACK WITH white toes and bib, female. 592-4503.

PUREBRED FRENCH LOP rabbits, all ages, with pedigrees. 477-3581.

LONGHAIR DACHSHUND, male, 11 months, purebred, not registered. $100. 656-7836.

VARIOUS SIZES OF AQUARIums, all equipment included. Some fish also. 595-6982

FOR SALE, 50-GALLON TROPIcal salt water aquarium, complete with fish, $100. 595-4116.

CHIHUAHUA PUPPIES FOR sale. Ready, 3 weeks. 383-3773.

CANARIES GOOD STOCK, BIRD and cage. $25. 384-7412, 479-8156.

14 MONTH OLD GERMAN Shepherd, female, $100. 642-4436.

SIAMESE CAT FOR SALE, 4 months old, $25. Phone 479-7690.

FOR SALE, CANARIES, finches, budgies. Phone 592-2359.

OLD ENGLISH SHEEPDOG puppies, 595-8522.

FREE MALE LAB, 13 MONTHS, needs yard to play. 383-1925.

GREAT DANE CROSS ST. BERnard puppies for sale, 382-3016.

CROSS LAB PUPS, 7 WEEKS old, $25. 479-8643.

CAIRN TERRIER PUPPY, 11 weeks old, male, 652-4837.

PUREBRED SAMOYED PUPS, call after 6 pm. 479-0476.

CAIRN TERRIER PET STOCK, shots, $100. 479-5206.

20 GALLON AQUARIUM AND accessories, $35. Phone 477-1214.

4 PIRANHAS FOR SALE. 479-0548.

3 7-WEEK OLD KITTENS, FREE to good homes. 383-3803.

RABBITS AND BUNNIES FOR sale. Phone 479-0037 after 6.

PART PEKAPOO PUPS, $25. 478-8405.

127 CHICKS, POULTRY HATCHING EGGS SUPPLIES

FLOCK CHICKENS PLUS 8X10 chicken house. Flock ducks plus large house. 474-1961, 474-1327.

COMETS 19 MONTHS, LAYING well, $2.95. Laying poorly, $1.45. 652-3501.

13 HAMPSHIRE FOR SALE. 2½ years old. Best offer. Phone 652-1930.

128 LIVESTOCK SUPPLIES AND EVENTS

JOHN MacNUTT TRUCKING
SAWDUST—SHAVINGS
HOGFUEL
Large or Small Loads
479-6560 479-1908

MANDER
TRUCKING LTD.
SAWDUST
SHAVINGS
CEDAR HOG FUEL
385-3041
After 6, 477-5053, 479-7629

PYTCHLEY SALE AT SHANKS Saddlery, Nov. 28 - Dec. 8. Hunt Macs, regular $149.95 now $99.95. Dark coloured breeches, regular $75.95 now $59.95. 10% off all Pytchley riding jackets. We will be open 3 nights a week till 9 starting Wed. Dec. 5th. 764 Roderick St. 384-5011

ALL PACK TO GO. INCLUDES blankets, coolers, shipping equipment, etc. 2 unused show bridles; 17" Hermes copy, used 6 months; new brown field boots. 652-5619 or 652-2096.

HUSKY RIDING VESTS, SLEEK fitting and light weight, imported from England for the discerning rider. Beige, green and black. $39.95. Shank's Saddlery, 764 Roderick, 384-5011.

K&M SCHOOLING SHOW. Hunter-Jumper. Judge-Terry Hanna. Course designer-Sharon Ball. Enter on the day. Phone 652-3014.

WOODCOTE FARM. STALL available now. Complete care. Full facilities. Excellent location for pleasure trail riding. 479-6259.

FOR SALE; HOLSTEIN COW and calf, asking $1,000. Hereford cow and calf, asking $1100. Hereford yearling, $425. Phone 724-0859.

WESTERN SADDLE, HEREford brand, very beautiful, fully tooled, excellent condition, $350. 112-653-4439, Jones, RR#1, Fulford Harbour

EXCELLENT CHRISTMAS pony, showy Palomino, ribbon winner, well mannered, ideal for junior rider. Sadly outgrown. $800. 652-3047

KENTUCKY STALLION, 7 broadmares (Victoria park, Berseem, Stratus), weanlings. 112-574-7024.

GOATS: SAANEN DOW AND kids, good milking stock, great as pets, Shawnigan Lake area 112-743-2960.

16 HH PART THOROUGHBRED, English and Western, Experienced Rider, very sound. Best offer. 656-5740.

FOR RENT 3 OR 4 BEDROOM farmhome on 2 acres, out buildings and pasture. Saanichton area. $500. per month. 652-4800.

FOUR BOX STALLS AVAILable, new stable on quiet road in Saanich. Close to trails, full care. 652-2052.

REGISTERED DAPPLED grey ½ Arab, 15.2 hands, 9 years, $800, all offers considered. 652-2485.

BOARD FOR 1 HORSE IN THE highlands, beautiful trail riding area, riding ring, box stall and full board, $90 per month. 478-3023.

HORSESHOEING, FARM TRIMming, Dave Milburn, 652-2140 anytime.

SPLIT CEDAR POSTS, 6' $1 each, 7' and 8' $1.25 each. 642-5972.

WANTED TO BUY: 2 HORSE trailer, must be good condition. 652-3328.

LADIES BLACK DEHNER RIDing boots, as new, size 9, $275. 658-8086.

8 YEAR OLD BAY, ANGLO-Arab gelding, 15.2hh. 385-9519 after 4 pm.

2½ ACRES AND BARN WITH 2 box stalls $125 a month, Prospect Lake area. 479-1896

FEED POTATOES, BULK, $25 ton. 652-1513, 652-1318

LANDRACE BOAR SERVICE, 478-5153.

2 BOX STALLS FOR RENT, Deep Cove area. 656-1927.

17" BARNSBY SADDLE, EXcellent condition. Phone 652-4758.

3 YEAR OLD FRENCH ALPINE nanny, $70. After 4, 478-0426.

CHARLOIS ANGUS COW IN calf. 479-8472.

ONE SULKY IN GOOD CONDItion for sale, $200. 652-3397.

WEANER PIGS, $40, 9 WEEKS. 652-4777.

HAY WANTED
478-5906

WEANER PIGS, 8 WEEKS TO 10 weeks, $25 to $50. 656-3420.

PONY CLUB, BARNSBY SADdle for sale. 477-3516.

128 LIVESTOCK SUPPLIES AND EVENTS

NUBIAN MILKER AND TWO 6 month old Does for sale, reasonable, 479-6956.

16" STUBBEN SIEGFREID saddle, excellent condition. 652-4037 after 6pm

2 STALLS, HAY STOREAGE and corral for rent in Metchosin. 478-2563.

POLLED HEREFORD BRED cows, heifers. Registered, excellent bull calf. 658-5629

WANTED: ENGLISH SADDLE, all purpose or jumping, knee rolls. 658-5629

130 HEAVY EQUIPMENT AND MACHINERY

MF Massey Ferguson IRON HORSE EQUIPMENT LTD.
NEW & USED
Farm & Industrial Equipment
Parts, Service, Financing
4650 Trans-Canada Highway
DUNCAN 748-2809
2440 S. Island Highway
COURTENAY 338-1326

'72 MACK WITH '72 COLUMBIA Logging rigging, new Bandag tires on truck and trailer. $4000 spent on engine and new clutch. $26,000 or best offer. Phone 743-4231, 6-9 pm or 743-2116, after 9.

WANTED; PARTS FOR 4-53 DEtroit diesel SAE 2 bellhousing and flywheel, vacuum pump, fan mount, exhaust manifold, miscellaneous parts for truck installation. Phone 478-3234.

1970 CASE 480 CONSTRUCTION King diesel loader with three-point rear blade. $5700; Cat D2 dozer, Hyster winch, canopy, $5600. 112-594-0307.

FOR SALE DISASSEMBLED 1970 International dump truck with box and hoist. All parts reasonably priced. 478-0254 after 6 pm.

1969 TANDOM DUMP, DIESAL, $6000 or offers. 1970 Long backhoe, $12,000. 1969 John Deere 350 Loader, $4000 or offers. 478-3322

5-KILOWATT DIESELpowered generator, 110, 220-volt, excellent condition. $1000. 477-4148.

ONE JOHN DEERE 420 WITH front end loader, John Deere 2010 bulldozer, John Deere 350 6 way bulldozer. 477-3808.

NEW GM MARINE DIESEL model 12V-71, 365 hp with or without MG514 marine gear. 112-248-9710.

DOUBLE CYLINDER HEAVY duty, air over hydraulics, floor hoist. 479-1980.

1000 LB PLATFORM SCALES, Fairbanks Morse, like new. $165. 658-5874.

FLOOR MACHINE, AUTOmatic, 120V. As new. Save $600. $1600. 658-5874.

2 TON HYDRAULIC LIFT GATE, excellent condition, $850. 388-0206

NEW HOBART GAS WELDER. 656-1275.

3 TON CHAIN BLOCK, GOOD shape, little used, $125. 658-5874

135 FARM IMPLEMENTS

KUBOTA TRACTORS
NEW AND USED
4 Wheel Drive Diesel Tractors
Rotovators, Mowers, etc.
Iron Horse Equipment Ltd.
4650 Trans-Canada Highway
DUNCAN 748-2809
2440 S. Island Highway
COURTENAY 338-1326

JOHN DEERE J. GRIEVE MOTORS LTD.
Lawn & Garden Tractors
7 hp - 28 hp
Diesel Farm Tractors
22 hp - 275 hp
Full Line of Attachments
Good Supply Of Used Tractors
652-1642 SAANICHTON

J. GRIEVE MOTORS LTD. Vancouver Island's largest farm implement dealer now selling Yanmar 4-wheel drive tractors, 13 to 33 h.p. Full line of attachments.
652-1642 SAANICHTON

PURCHASED SPRING 1979, John Deere model 850, 22 HP diesel tractor, 5' tiller, landscape brake, box scraper, 130 hours. 479-1980.

COCKSHUT DIESEL TRACTOR, 40 hp, just overhauled, $3500; MF baler, $1250; JD mower, $150. 748-8455.

MASSEY FERGUSON 35 DIEsel tractor, new rubber, $3500 firm. 479-5974.

WANTED: REAR 3 POINT hitch blade. 652-2536

SPELL

IT

OUT

When you have something to sell, the easiest way to find a buyer is to spell it out in print! You do that by placing a low-cost Classified Ad in the newspaper, telling our readers what you have to sell. We'll help you. Give us a call today at 386-2121.

148 LEASE VEHICLES

McCALLUM MOTORS LEASING LTD.
CAR LEASING—THE MODERN CONCEPT!
For further information contact
Call: CAM McCALLUM
or
DON INNES
1101 YATES 382-6122

148 LEASE VEHICLES

ENSIGN
WILL SHOW
—YOU—
HOW TO LEASE

FOR SALE

NEW YORKER 5TH AVENUE
1979, 4 door, finished in champagne beige, loaded with options

LEBARON S.W.
1978, finished in classic cream — loaded with options, including leather.

CORDOBA
1977, finished in glossy black, loaded with options, including sun roof.

79 Volare 4 door
79 Plymouth Duster
78 Cordoba
77 Volare 2 door
77 Gran Fury

SPECIAL
78 PLYMOUTH HORIZON
4-cylinder, automatic, power steering
finished white/blue stripes
Only 12,000 Kilometres
$5495

Plus Many More

Tom Cino
Bryan Cathcart
SELL Premium
Ex-Lease Cars

LEASING???
See
Roy Hughes
And Ask About
idealease

CHRYSLER LEASING SYSTEM
Member of Chrysler Leasing Systems

Quadra At Caledonia
Dealer licence number
Dealer 5620
386-2411
Open Weekdays
'Til 9:00

150 CARS FOR SALE

Speedway MOTORS LTD. VOLKSWAGEN PORSCHE AUDI

DEMOS
RABBITS — Custom, Deluxe, standard, automatic, 2 or 4 doors.
VW CAMPER — 2 only, 1979 VW Westfalia campers, with automatic transmissions and radios.
VW BUS — 1 only 7 pass. bus, 4-speed transmission, radio, factory warranty.

EXAMPLE
1979 VW DELUXE RABBIT 4-door standard transmission, radio, sports seats, vent windows, tinted glass, oversize tires. $6895.

PLUS
Outstanding selection of quality new and used cars, trucks, vans and campers in stock.

Visit The Speedway Motors Family At The Dealership Where We Care

DOWNTOWN
AT
SPEEDWAY
VOLKSWAGEN, PORSCHE, AUDI
971 YATES ST. at VANCOUVER
Dealer Licence No. D-5180
385-2415

1979 - 1980

79 CORVETTE: 12,000 km, air, power windows, AM/FM, T-bar roof, tilt, power steering. $13,895. 79 MUSTANG: 21,000 km, PS, V6, radio, auto. $5195
79 MUSTANG: 21,000 kms, 2.3 litre, 4 cyl. auto, ps. $5095
79 LTD WAGON: Squire pkg. V8, ps, pb, 18,000 kms. $6995
79 CAPRI: 19,000 kms, 3 dr hb, V6, auto, ps, radio, copper. $5895

Inquire 901 Douglas. 388-4411. Open 7 days a week. Howbar Leasing Ltd. A Hertz system licensee member Dealer 6499.

1979 FIREBIRD: 12,500 MILES, auto, ps, pb, AM radio, $6225.
1979 CHEVROLET MALIBU: 18,600 miles, 4 dr, auto, ps, pb, AM radio, $4825.
386-1213, Tilden Rent A Car, DL6365C.

150 CARS FOR SALE

GlenOak Ford

ALL YOU CAN DO HERE IS SAVE MONEY

68 AMBASSADOR	$850

4 door sedan, automatic, only 66,000 miles.

74 GREMLIN X	$1850

In sparkling black paint, special mag wheels. Roof Racker.

72 CORTINA	$2150

2 door, automatic, in matador red, local car, only 30,000 miles.

73 IMPALA	$2150

Fully equipped, only 49,000 Miles.

74 CHEVELLE S.W. $2150
V8, automatic, power steering all at this very special price.

74 ASTRE $2450
4 cylinder, automatic, California Orange in color. 24,000 miles.

73 COMET $2650
Economical 6 cylinder, automatic Power Steering, only 64,000 miles.

74 PLYMOUTH $3250
Fury III, local 1 owner car, loaded with extras. Beautiful 2 tone blue.

78 PINTO $3950
3-door, economical 4 cylinder engine, automatic, radio.

75 AUDI FOX S.W. $4250
Mileage — only 59,000 and it has air too!!!

TRUCKS
69 FORD
Clubwagon $1850
A local, owner vehicle, Automatic.

74 Toyota P.U. $2450
4 speed transmisson, low mileage.

76 CHEV VAN $4750
½ Ton, automatic, 6 cyliner, New Paint.

24 month extended warranty
Available on most units
BCAA Inspections

GlenOak Ford
Yates at Cook
384-1144 Dealer 6616

1979 SUNBIRD SPORT COUPE burgandy red with landau roof, 6 months old. Very low mileage. Immaculate condition. Leaving province must sell. $5700. 386-7757 after 4.

1979 OLDS CUTLASS SUPREME Brougham 2 door coupe. Diesel, nicely equipped. Balance of Factory Warranty. Bridge Street Motors, 388-5714 or 652-4244. Dealer 5161

79 GRANADA SPORTY COUPE, V6, 4 on floor, 8,000 miles, will accept older small car as part payment. Asking $6,000. 388-6568 after 5 pm.

MUST SELL, 1979 WHITE FORD Zephyr, 6 cylinder, automatic, power steering, power brakes, like new. Reduced to $4995 or best offer. 656-5282

1980 PONTIAC PHONENIX LJ, front wheel drive, many extras, 4000 km or will trade for 1980 Volkswagon Rabbit diesal. 479-7782

1979 ELDORADO. FULLY equipped, very low mileage. Balance of Factory Warranty. Bridge Street Motors 388-5714 or 652-4244. Dealer 5161.

1979 MONTE CARLO SPORT, nicely equipped. Balance of Factory Warranty. Bridge Street Motors, 388-5714 or 652-4244. Dealer 5161.

1979 FIREBIRD FORMULA, 4,000 miles, metalic blue, loaded with options. $9800. 112-537-2385, collect.

2,000KM, 1979 FAIRMOUNT Ghia, special factory paint, 4 door, full of options, great family car. Call 477-1575 or 382-7121.

1979 PONTIAC SAFARI STAtion wagon, lots of extras including air conditioning and wood panelling, $8750. 598-8394.

IMMACULATE 1979 MUSTANG, 4 cylinder automatic, great gas saver, only 3800 km. $5100 firm. 592-4993.

1979 SEVILLE. LOTS OF extras. Balance of Factory Warranty. Call Bridge Street Motors, 388-5714 or 652-4244. Dealer 5161.

1979 MALIBU WAGON, V8 AUTOmatic, many extras, $7,400, offers. 384-4350.

79 HONDA ACCORD, PURchased May 26. Perfect condition, offers. 658-1024, 658-1053

79 HONDA 5 SPEED, ONLY 13,000 KM. 385-1335.

1979 DIESEL RABBIT.
385-1695.

1977 - 1978

1978 CHEVROLET IMPALA, EXcellent condition. 18,000 km. 4-door automatic. $5500 or best offer. 478-7092.

1978 CHRYSLER NEWPORT, fully loaded, like new, 26,000 km. 478-5446.

1978 CHRYSLER LEBARON luxury coupe, loaded. One owner. 383-7930.

1978 COUGAR XR7, LANDEAU top, low mileage, excellent condition. $6350. 592-3757.

150 CARS FOR SALE

SUBURBAN

THE HOME OF LINCOLN MARQUIS, COUGAR, XR7, ZEPHYR, CAPRI, BOBCAT, FORD TRUCKS

DEMO CLEARANCE

STOCK 9-706
79 GRAND MARQUIS
Top of the Line
WAS $13,578 NOW $11,778
SAVE $1800

STOCK 9732
79 MARQUIS BROUGHAM
WAS $11,414 NOW $9914
SAVE $1500

STOCK 9-445
79 COUGAR XR7
Moon Roof, Air
Top of the Line
WAS $12,871 NOW $11,371
SAVE $1500

STOCK 9-615
79 COUGAR XR7
Everything But Air
WAS $11,116 NOW $9866
SAVE $1250

STOCK 9-270
79 COUGAR BROUGHAM 2 DR.
Tilt, cruise control, many more luxury options.
LIST $9370 NOW $7970
SAVE $1400

STOCK 9379
79 MONARCH ESS
4 DR. SEDAN
Top of the Line
WAS $8896 NOW $7931
SAVE $965

STOCK 9-115
79 MONARCH GHIA
Many Options
WAS $7614.10 NOW $6914
SAVE $700

STOCK 9203
79 MONARCH ESS
2 DR. SEDAN
WAS $7682 NOW $6932
SAVE $750

STOCK 9-210
79 MONARCH SE., 2 DOOR
Economy plus Comfort
LIST $6475 NOW $5825
SAVE $650

STOCK 9-617
79 ZEPHYR STATION WAGON
6 cyl., A/T, luxury grp.
WAS $7609 NOW $6959
SAVE $650

TRADE-INS WELCOME!

ON THE SPOT BANK, OR FMCC FINANCING AVAILABLE

3377 Douglas 386-6131
Dealer 5528

ECONOMY + LUXURY
1978 Buick Skylark Limited 4 dr. sedan. This very popular compact features economical V6 engine, auto. trans, power steering, radio, 2 tone paint, custom cloth interior and has only 25,600 KM use. For information and viewing contact BARRY FOSS exclusively at 382-7121 or res. 595-6703. Empress Pontiac Buick GMC Ltd. Dealer 5701

ACT NOW ON THIS HARD TO find 1978 Honda wagon. It features 4 spd. trans. Black custom exterior paint, blue interior, radial tires on mags, tape deck, amfm radio, 29,000 KM. Excellent condition. Call Wolfgang Lachmund at Metro Honda. Bus. 388-6921, Res. 383-2156. Dealer 5876

1977 FIREBIRD. ASKING $7300. 10,500 miles. Excellent condition. All extras, include power steering and brakes. 385-3711, after 7 pm 479-3880.

1977 SUBARU GF 2-DOOR, 5-speed, front wheel drive, radial snow tires, AM/FM radio, cassette stereo, 38 m.p.g. $3995. 592-5023.

77 CELICA GT LIFTBACK, blue, 5 speed, louvers, sheepskin seat covers, Pioneer cassette deck, AM/FM radio, Michelin snow tires, 24,000 miles. 598-4620

1977 TRANS AM, BLACK ON black velour, power windows, door locks, air conditioning, tilt steering, low mileage. $7400 firm. 477-9443 after 6pm.

1977 CAMARO, 350 4 SPEED, low mileage, excellent condition. 384-9341 weekdays, ask for Bob or 478-8051 after 5 pm and all weekend.

TRANSFERRED. MUST SELL. 78 Chev Caprice Classic Landau, beautiful to look at, beautiful to drive, very low mileage, $7500 or best offer. 381-0414

78 COUGAR XR7, REAL SHARP, excellent condition, power brakes, power steering, power windows, radio, vinyl Landau roof, etc. Asking $6200. 477-5929

REGISTERED NEW MARCH '79, white LeBaron, V8 318 cubic inch, 2 door coupe, T-bar roof and many other extras. Immaculate. $7500. or best offer. 598-0849.

1977 TOYOTA CORONA STAtion wagon, offers. Phone 385-2421 local 244, 8:30-4:30, Monday-Friday.

LIKE NEW '77 T-BIRD, LOW miles, moon roof, power etc, sharpest colour. $6000. A must to see. 388-9155, 595-7874.

77 VOLARIE STATIONWAGON, 6 cylinder, automatic, power steering, power brakes, new radials, $4500. 598-3728

1977 GRAND LEMANS, EVERY option, 24,000 miles, 25 mpg highway, have company car, best offer. 477-1061 anytime.

1977 PONTIAC LEMANS, 4 door, new rubber, new brakes, excellent shape, $3,800, will look at offers. 478-8420.

1977 CORVETTE, RED EXTERIor, white leather interior, p.s, p.b, AM/FM 8-track, five new tires, excellent condition. 384-8988.

1978 HONDA CIVIC HATCHback, blue, asking $4150. Excellent condition, please phone 479-2127 after 6.

150 CARS FOR SALE

ENSIGN CHRYSLER PLYMOUTH

ENSIGN
CHRYSLER PLYMOUTH

ALL UNITS CHECKED BY CAR CLINIC DIAGNOSTIC CENTRE

WE THOUGHT YOU SHOULD KNOW USED 2 DOOR CARS

79 CORDOBA
360 V8 automatic, power steering, power brakes, air conditioning, power windows, power door locks, power sun roof, cruise control, tilt steering AM/FM 8-track stereo.
STOCK #8236
SALE PRICE $8,995

78 CORDOBA
360 V8 automatic, power steering, power brakes, air conditioning, power windows, power door locks, power sun roof, cruise control, tilt steering, AM-8 track stereo.
STOCK #63841
SALE PRICE $7995

77 FURY SPORT
318 V8 automatic, power steering, power brakes, radio, vinyl roof, velour interior.
STOCK #8341
SALE PRICE $4,775

79 Camaro Z28
79 LeBaron Sw
79 Zephyr SW
78 Ramcharger
78 LeBaron SW
78 Horizon
77 Ford F150
76 Firebird
76 Newport
76 Volare SW
75 Toyota SR5
75 Volvo 245 DL SW
75 Camper van
74 Ventura
74 Cougar
73 New Yorker
73 Valiant Duster
72 Newport
72 Galaxie S.W.
72 Renault
72 Toyota
71 Buick Skylark

Plus Many More

GOV'T TESTED PLUS 2-YEAR WRITTEN WARRANTY

ENSIGN
Chrysler-Plymouth Ltd.
DOWNTOWN
YATES AT COOK
Dealer licence number D5295
386-2411
Open Weekdays
Till 9:00

1977 CHARGER SE, CREAM COlour, velour interior, loaded, immaculate. Asking $5500. 477-8943.

1978 CAMARO, EXCELLENT condition, 6 cylinder, low mileage, $5900. 385-1350, 595-0662 or 386-8073.

2 1977 BUICK CENTURY 4 DOOR sedans, automatic, power steering, power brakes, V8, $3295. 652-4437. Dealer 5498.

1978 CHEVELLE MALIBU Classic, 2-door coupe, Landau roof, automatic, p.s, p.b, excellent condition. 479-6405.

'78 FAIRMONT, 11,000 MILES, dealer's wholesale $4375. 592-1675.

1978 CORDOBA, CREAM EXTErior, tan interior; 15,000 KM, $7770. 383-6188.

77 PLYMOUTH FURY SPORT, immaculate, loaded, $4900 or best offer. 479-4011

1978 SILVER CORDOBA, fully-loaded. Phone 388-6226, after 6 pm.

1978 CUTLASS SALON Brougham, excellent condition. 478-7027.

77 MINI, BURGUNDY, 33,000 miles, excellent condition. $3,000. 386-6258.

78 GRAND PRIX LJ, EXCELlent condition, loads of extras. Offers. 479-7811

150 CARS FOR SALE

De Pape

ROLLS ROYCE
1974 Silver Shadow, all power and luxury options, leather interior. A most beautiful pampered automobile with an excellent service history, only 30,000 miles. A rare find and an excellent appreciating investment.

CADILLAC
1973 Coupe de Ville air, fully powered, including moon roof, excellent condition. A fine luxury car priced to sell.

CADILLAC
74 Sedan de Ville d'elegance. All power and luxury equipment, 40,000 one owner Victoria miles. Beautiful!

79 Mercedes 450SL Convertible
78 Lincoln Versailles 4 dr. loaded
78 Lincoln Towne Coupe, 12,000
78 Cordoba, 2,000 miles.
77 Cadillac Eldorado, moon roof
77 Firebird Esprit, very nice!
77 Volare Wgn 6 cyl. auto
76 VW Rabbit auto, nice!
75 Camaro LT1, side pipes
75 Plymouth, 19,000 miles.
74 BMW 2002 sunroof stereo
71 Pinto, auto. Nice!
69 Mercedes 280SL convertible
68 Mercedes 250SL Convertible
39 Rolls Royce

Open 8:30-5:30 Closed Sat.
DePAPE MOTORS LTD.
Indoors at 779 Pandora
384-8035 Dealer-5311

Honda CAR CENTRE
YATES AT QUADRA

'77 FIREBIRD
Victoria Owned
V6, AT, PS, Radio
Spotless $5944

79 VOLARE
2 door - 1 owner
Standard $5144

77 Honda S.W.
Radials, Mags, Radio
1 Local owner $4744

'76 HORNET 'X' STATION WAGON
6 cyl., A/T., P/S, P/B, 48,000 one owner miles.
Spotless $3644

'76 VOLARE PREMIER S.W.
Automatic AM/FM
Power steering/Brakes
Power Windows
Low Mileage $4444

We Need Good Used Cars
—BUY OR TRADE—

BANK FINANCING, INSURANCE, LICENCE PLATES ALL AT OUR ONE STOP NEW AND USED CAR CENTRE

386-6707
Dealer No. 5668

1978 VOLKSWAGEN RABBIT, Champagne Edition, low mileage, excellen condition. 112-748-9846.

77 HONDA CIVIC HATCHBACK, radio, 10,000 kilometers, $3400. 478-2932 days, 478-6857 nights.

78 HONDA CIVIC SEDAN, 21,000 miles, radio, immaculate. $3600. 474-1303.

77 COUGAR STATIONWAGON, $5900. After 4, 595-6185.

1978 TRANS AM, MUST SELL, best offer, 384-7836, 478-8957.

1978 HONDA HATCHBACK EXcellent condition. $3800. 652-1753.

1975 - 1976

75 SILVERADO ¾ 4X4
Hurry on this one. Two-tone red and grey paint. Many many extras. 46,000 miles. Call
LEA WALLE
For more information at Empress Pontiac Buick GMC Ltd. 382-7121, res. 479-8934. Dealer 5701

"ONLY 9,800 MILES"
1976 A.M.C. Gremlin 2 door coupe with 6 cyl. engine, auto. trans. and power steering. "Hurry on this exclusive with CHARLIE PETERSON" at Empress Pontiac Buick GMC Ltd. 382-7121 or res. 592-0458. Dealer 5701

1976 MERCURY, 9 PASSENGER wagon, approximately 18,500 original owner driven miles, equipped with trailer towing package, roof-rack, radial tires, power steering, power brakes, automatic transmission, 400 cubic inch engine, condition excellent. Price $5,750. 592-2978.

OWNER TRANSFERRED MUST sell, 1975 Ford Elite, loaded with comfort. Power windows, tilt wheel, cruise control, air-conditioning. Silver grey, blue vinyl roof, blue velour interior. Bills to prove maintenance. $3500. firm. 642-3667 after 7 pm.

EL CAMINO
1975 454, auto., ps., pb., tilt, swivels, canopy plus much more. Only $3995. PAINTER MOTORS LTD., 3005 Douglas St., 388-6196. Dealer 5802.

1976 MAZDA 808 4 CYLINDER wagon. 35,000 miles. Exceptionally clean and well cared for $2850. 384-1721, 592-3121, Sports and Classic Cars, 640 Hillside. Dealer 5433

1975 DODGE CHARGER. BLACK with red stripe and landau roof. Air, loaded! Big car comfort at small car price. Barry Bain 388-6921. Metro Honda. Dealer 5876

75 VW BUG, FUEL INJECTION, AM radio, winter tires, 40,000 miles, asking $2750. Phone 387-6220 days, 598-4884 evenings.

1975 PONTIAC VENTURA TWO door h/top, six, automatic, radio, new tires, paint, 76,000, $2000. 656-4935 evenings.

76 FIREBIRD, 350 V8, AUTOmatic, 41,000 miles, combined 24 mpg, immaculate condition, $5000 or best offer. 642-3626

WAGON 1976 FORD GRAN Torino, automatic, power steering, power brakes, excellent condition, $3500. 658-8379.

1975 PONTIAC LEMANS, 2 door, hardtop, immaculate, 35,000 miles. Must sell, $3,400 or best offer. 384-4697

1976 CHEV TOW TRUCK, FULLY equipped. Ready to go to work. Bridge Street Motors, 388-5714 or 652-4244. Dealer 5161.

1975 RABBIT. AUTOMATIC. 52,000 miles. Nice running car. Rob Saunders, 388-6921. Metro Honda. Dealer 5876

1976 LINCOLN CONTINENTAL Town Car, fully-equipped, 36,000 miles, asking $10,200. Phone 656-7566, after 5:30.

1976 COUGAR FULLY AUTOmatic, 34,000 miles, excellent condition. $4800. 383-5392

150 CARS FOR SALE

METRO TOYOTA

"Your Best Value Dealer"

DO YOURSELF A FAVOUR! CHECK METRO BEFORE YOU BUY!

'79 CELICAS
Savings Like Never Before!!
Eg. Stock T9343
'79 CELICA
Retail $8673
Sale $7800
$AVE $873
HURRY!

One acre of ESSO INSPECTED and re-conditioned used cars
—PLUS—
ECONO LOT
Where nothing is Over $2999

72 Duster	$2695
73 Mustang	$2799
69 Barracuda	SOLD
70 Dart	$2295
73 Cougar	$2999
73 Mazda	$2495
74 Vega S.W.	SOLD
72 Corona	$2195
73 Vega	$1995
74 Corona	$2495
73 Corolla	$2695
72 Cortina	$2195
72 Corolla	SOLD
71 Corolla	$1995
71 Capri	$2495
74 Capri	$2999
67 Cortina	$995
74 Impala	$1995
72 Ford	$1995
74 Monaco	$2499
70 MGB	SOLD

SHOP US AND SAVE!
Your Biggest LITTLE Car Dealer!

100% Bank Financing O.A.C.

386-3516

METRO TOYOTA LTD.
645 FINLAYSON
DEALER 6290

METRO TOYOTA

76 CHEVETTE, 40,000 MILES, A-1 condition, $2850. Call after 5 pm. 642-3468.

1976 VALIANT BROUGHAM, top model with many extras, $3950 479-3313.

75 TRANS AM, MUST SELL. NO reasonable offer refused. 652 1074.

1976 PINTO; 30,000 MILES. EXcellent condition. $2,500. 595-3196 evenings.

1976 VOLARE, EXCELLENT condition, 42,000 miles. $3295. 388-5492.

1975 TOYOTA LANDCRUISER stationwagon 4x4 plus ½ ton utility trailer. $4500. 479-4692.

$1850
1975 Mercury MX Station Wagon. New radials. Clean. 656-6806.

150 CARS FOR SALE

EMPRESS
PONTIAC
BUICK
GMC

MANY OF OUR VEHICLES HAVE A CROWN SEAL, 1 YR. WARRANTY ON THE POWER TRAIN! CHECK OVER THESE SELECTED UNITS— FOR YOUR OWN PEACE OF MIND!

74 MALIBU CLASSIC	$3995
75 FORD LTD. WAGON	$4995
78 CORDOBA 2-DOOR	$5995
76 TOYOTA LIFTBACK	$3995

OPEN
Mon.-Thurs., 9-9
Fri.-Sat., 9-6
2867 Douglas at Topaz
382-7121 Dealer 5701

1980 MAZDA GLC HATCHBACK $4290

TRADES

79 Mustang AT, P.S, P.B.; 78 Pinto hatchback; 78 Honda Accord, 5 spd; 77 Toyota PU with Trav-l-mate camper; 77 Datsun 510 hatchback, 5 spd; 77 Honda Civic hatchback; 74 Maverick sedan auto; 74 Ford Country Squire 9 pass. wgn; 73 Mazda wgn; 73 Pontiac Ventura Sprint; 73 Datsun 1200; 72 Ford Van with Laker pipes; 72 Hornet SST auto; 72 Ford F100 PU; 72 Toyota Celica; 64 Mercury camper van.

Many more to choose from

7-day money-back guarantee

PACIFIC
MAZDA
PEUGEOT

385-1451 Dealer 5253
Blanshard at Johnson

1975 PONTIAC VENTURA 2-door, 6-cylinder automatic, low mileage, excellent condition. Asking price $2895, will consider older car on trade. 592-3641. No dealers.

ELDORADO
1975. Fully equipped. A fine luxury car. Priced to sell $5000. 388-4442. Dealer 5860.

1976 FIREBIRD ESPRIT, great shape, 43,000 miles, 350 automatic, many extras. Offers on $5900. 656-6629 evenings, weekends.

1976 MONTE CARLO
One-owner, immaculate, automatic, etc. White with maroon vinyl. Five new radials. Must sell. 384-7689.

1975 HONDA HATCHBACK. ONE owner. 35,000 miles. Totally and completely immaculate. $2985. 384-1721, 592-3121. Sports and Classic Cars, 640 Hillside. D5433.

1975 DUSTER 2 DOOR, 318, 62,000 well cared for miles, must be seen. $3300 or best offer, phone 479-2065.

LIKE NEW 76 CELICA LIFTback, 20,000 miles, AM/FM radio, 5 speed, etc. 386-9757.

1975 HONDA CIVIC HATCHback, 4 speed, 50,000 miles. $2,550. 479-4966.

1975 TRANS AM, EXCELLENT shape, offers. Evenings 479-6472.

1976 DATSUN F10 WAGON, 17,000 miles. $2995. 652-2990.

1975 98 OLDS, ALL OPTIONS. $4600 or best offer. 477-0952.

1976 GRAND PRIX, $5200. Phone after 6, 474-2478.

1975 CUTLASS SUPREME, open to offers. 652-3215.

1973 - 1974

SAVE $1,000
73 Charger SE, 400 cu. in. auto., vinyl roof, radials, new paint, black interior. Was $2,995. Clearout $1,995. PAINTER MOTORS LTD., 3005 Douglas St., 388-6196. Dealer 5802.

1973 DODGE DART SPORT, 340 high performance, heavy duty 3 speed automatic transmission, rear end, all factory, slightly damaged front end. Radials on rally rims. $1650. 592-8007 or 388-4093.

1974 THUNDERBIRD, AUTOmatic, power steering, power brakes, power windows, seats, AM/FM 8-track, leather upholstery, showroom condition inside and out. $4900. Trades considered. 386-1967.

NOVA HB
1973 6 cyl, auto, radial tires, 46,000 mi. $1995. PAINTER MOTORS LTD., 3005 Douglas St., 388-6196. Dealer 5802.

1973 PLYMOUTH FURY II, 4 door sedan, power steering, power brakes, radio, newly tested, mechanically A1, well maintained. $1350 or best offer. 592-5263.

1973 FORD LTD BROUGHAM, blue with vinyl top, climate control, new general tires, Quartz headlights, fully winterized, 58,000 well kept miles, $2,800. 598-7581.

A GOOD DEAL ON A FINE CAR. 1973 Volvo 142 2-door, 4-speed, radials, radio, some rust, mechanically excellent. $3000 or best offer. Call Jim, 386-4355 before 3:30pm.

1974 CAPRI V6, 4 SPEED, 56,000 miles, tested, brand new brakes, 6,000 miles on radials, snow tires, upholstry good, Sony cassette deck, paint fair, other work with bills. $2700. 386-0335.

1974 FORD, LADY DRIVEN, two door hard top, 302 V8, power steering, power brakes, automatic transmission, vinyl roof, bucket seats, very clean. $2750. 478-1009.

1974 RANCHERO 500
One owner, in good condition with Gem top. New Highjacker shocks, new brakes, new tires. $2595, best offer takes. 479-5154.

73 AUDI 100 LS
IMMACULATE CONDITION AUTOMATIC, $3495, 479-4710.

1974 OLDS OMEGA
No rust, very clean, 2 door sedan, V8, automatic, radial tires, tested. $3000 or best offer. 386-0726.

150 CARS FOR SALE

Millstream
CHEVROLET
OLDSMOBILE

CUTLASS
78 CUTLASS 2 door Salon, V8 automatic, power steering, brakes, radio, tilt. Finished in 2 tone green with matching vinyl trim. $5995

VENTURA
74 VENTURA Sprint Hatchback, V8, automatic, power steering, power brakes, radio. Finished in red with white vinyl top and interior. A rare model $3,990

MUSTANG
79 MUSTANG 2 door, 4 cylinder 4 speed. Finished in charcoal gray with red vinyl trim. Low, low mileage. $5990

BELAIRE
77 CHEVY BELAIRE 4-door, V8 automatic, power steering, brakes, radio. Finished in gold with matching interior. Exceptionally clean car $4795

Import Pickups
73 TOYOTA longbox
75 TOYOTA longbox
76 DATSUN longbox
These are hard to find pickups

MON.-FRI.
8:30 a.m. - 9 p.m.
SAT. 9 - 6

Millstream Chevrolet Oldsmobile Ltd.
1730 Island Highway
474-1211
Dealer Lic. D-5831

PLIMLEY
JAGUAR — ROVER
TRIUMPH
M.G. — MINI — SAAB
1010 YATES ST. 382-9121

79 Olds Toronado
79 Capri A.T.
78 Triumph Spitfire
78 Firebird A.T.
78 Ford Fiesta
78 Nova A.T.
78 Horizon
77 M.G.B. O.D.
77 Cadillac
77 Cordoba
77 Cougar
77 Gran Prix
77 Triumph TR7
76 Dodge Aspen
76 Dodge Dart
76 LeMans S.W.
76 Comet
75 Jaguar XJ12L
75 Dodge Dart
75 Mercury S.W.
75 Triumph Spitfire
74 Fiat 128
74 Datsun 260Z
74 Datsun B210
73 Toyota S.W.
73 Datsun S.W.
73 Pinto S.W.

MANY MORE TO CHOOSE FROM DEALER 592

CLEAN TRANSPORTATION
1973 Datsun 1200 Fastback. 4-speed, runs well, tested, asking $1395. E & K Motors, 642 Burnside Rd. East, 383-6231. Dealer 5811.

1974 BUICK CENTURY, 52,000 original miles, woman driven, excellent condition, asking $2500 or best offer. Family emergency must sell, 385-4061.

1973 TOYOTA CORONNA 6 cylinder, good condition, 4 speed, ps/pb, new carpet, good gas mileage. $1300 obo. 386-5116 or 386-5118.

1973 MERCURY COMET GT 2-door sedan, buckets, automatic, power steering, radio, mags, 6-cylinder. Asking $2195. Phone Dave, 479-5906.

74 CUTLASS SUPREME, 350 4 barrel automatic, new transmission, mags, front end smashed. Best offer. As is or parts. 386-7842 after 5:30.

1974 FIREBIRD TRANS AM, power steering, power brakes, tilt wheel, T roof, Cragars and T/A's, excellent condition. Days 656-5544, Evenings 656-1425

73 PLYMOUTH SEBRING PLUS, 2 door, hardtop, automatic, power steering/brakes, 318 V8, AM radio, radials, good condition, $2,500 firm. 477-6391 after 5pm.

1972 VOLKSWAGEN 411 wagon. Automatic, radio. Excellent throughout. $2285. 384-1721, 592-3121, Sports and Classic Cars, 640 Hillside. Dealer 5433

1974 PLYMOUTH SEBRING 2 door hardtop, very economical, excellent, completely checked and tested, reasonable $1850. 598-7142.

73 EL CAMINO PICKUP, V8 automatic, steering and brakes, $2850. Dealer 5015, 2538 Government St, Super Motors, 385-0031, after hours 592-3540.

1973 MUSTANG FASTBACK - great car. 4-BBL, 351-C; 4-speed, mags, spare winter rims, many etc's. Well kept. Call Brad, 595-2680, serious inquires only.

1973 SATELLITE SEBRING, 2 door hardtop, V8, power steering, power brakes, 65,000 miles, excellent condition. $2,250. 385-6053.

1974 THUNDERBIRD. POWER steering, power brakes, white, $4,000. 385-5460.

1974 PINTO WAGON, AUTOmatic, 33,000 miles, top shape, clean, $2300. After 6, 479-5691.

74 ASTRA, 2 DOOR HATCHback, sporty, economical, $650. Duncan 746-5865

1974 PONTIAC LEMANS, GOOD condition, $2000 or best offer. 381-6257 after 6.

1973 PINTO SQUIRE WAGON. 4-speed, 55,000 miles, good shape. $1850. After 5, 592-4577.

1974 MUSTANG II, EXCELLENT condition, reliable, $2900 or best offer. 386-0326.

1973 TOYOTA CORONA MKII Station Wagon, 69,000 miles, excellent condition. $1995. 478-9277.

1974 BOBCAT, 77,000 MILES, 4 cylinder, 4 speed, $1,395. 384-8243.

1973 RED DUSTER COUPE, slant 6. $1200. 595-5036.

FIAT 128 SPORTS, BEST offer, phone 385-4692 evenings.

150 CARS FOR SALE

DOUGLA
VOLKSWAGEN
AUDI

Your Largest Volkswagen Audi Dealer On The Island!

LIMITED SELECTION
'79 NEW and DEMONSTRATOR MODELS TO CHOOSE FROM!

PREMIUM USED

78 LeBaron, A/T	$6995
78 Audi Fox, A/T	$8295
77 Skylark, A/T	$4995
76 Scirocco, 4 spd.	$4995
76 Valiant, A/T	$4395
76 Capri, A/T	$4995
75 Audi Fox, A/T	$4995
75 Rabbit, A/T	$3895
75 Cordoba, loaded	$5495
74 Valiant, A/T	$3895
73 Volvo 144 A/T	$5995
68 Volvo, 4 spd.	$2295

TEST DRIVE The '80 RABBIT DIESEL, TODAY!

If6.

UP TO 60 MONTH SCOTIA PLAN FINANCING AVAILABLE. O.A.C.

Douglas Volkswagen Ltd.
3329 Douglas Street
388-5466
Dealer 5100

74 COUGAR XR7, 39,000 MILES, power steering, power brakes, excellent condition. Call between 6-7 pm. only, 595-8724.

74 DELUXE VALIANT DUSTER, slant 6, 2 door, automatic, one owner, excellent condition. $2300 or nearest offer. 478-2652

1974 CHRYSLER NEW PORT, radials, radio, full power, excellent condition. Sacrifice $1650. 478-3871

73 MAVERICK, GOOD TRANSportation, automatic, good rubber, $2100 or trade for truck. 477-8126.

1973 CHRYSLER NEW YORKER Brougham, 67,000 miles, new tires, excellent running order, no rust, $3400. 382-9806, 383-5514.

1973 CELICA, AUTOMATIC, 36,000 miles, good condition. $3500 or nearest offer. 477-4981 after 6 pm weeks.

73 RENAULT 15, AUTOMATIC, excellent condition, low mileage, one lady owner. Offers to $2500. 385-0319

1973 PLYMOUTH SATELLITE, 318 V8, power steering, power brakes, good condition. $1750. 477-8522 after 5.

74 PLYMOUTH FURY, EXCELlent condition, must be seen, many fine extras. Just tested, offers on $2650. 652-3792

REDUCED IN PRICE FOR quick sale. 1974 Olds wagon. $3195 or offers. 479-5101 after 5pm, Saturday, Sunday, all day.

1973 PINTO SQUIRE STATIONwagon, 2000cc engine, low mileage. $1850 or best offer. 595-7872 after 5pm.

1974 OLDSMOBILE 98 REgency, Prestige, one owner, all options, perfect condition. Offers to $4500. 658-1024, 658-1053

BODYMAN SPECIAL
73 Malibu, 2 door, 350 automatic, needs windshield and paint. $1175. 478-4248.

1974 FORD 2-DOOR. 656-2136

74 DODGE CHARGER, GOOD condition, $1700. 385-7594.

'74 MAZDA 808, LADY-DRIVEN, offers. 477-5767.

73 CORTINA, CASSETTE stereo, offers. 477-6277

1971 - 1972

CHEEP! CHEEP!
1972 Montego MX Brougham 4 dr harvest gold with contrasting brown interior, V8, auto, ps, pb, pw. Your bargain hunter price of only $1273. 388-7722. Yates Auto Sales, 950 Yates. Dealer 5268.

71 OLDS TORONADO, POWER steering, power brakes, power windows, power seat, air conditioning, tilt steering wheel. Two door, 455 cubic inch, front wheel drive. Looking to trade for 71 Datsun 510. Evenings 5-9pm. 382-2404 ask for Hebbie.

1971 PINTO 2-DOOR, 4 CYlinder, automatic, buckets, console, radio, just tested, low miles. Mechanically A-1 throughout. Motor, body and interior in excellent condition. $1385 or nearest offer. Private, call 595-5606.

1972 VEGA, 4 SPEED TRANSmission replaced in June. Fair body, tires, radio, battery. Motor requires work. Head gaskets blown, have replacements. $400 as is. 384-2454 after 6 or weekends.

72 PINTO SPORTS MODEL, 2000CC, 4 speed, radials, mags, disc brakes, Sanyo cassette deck with 40 watt power booster, Jetsen speakers, 2 pioneer tuneup speakers. $1,500 OBO. Evenings or weekends 479-1095.

72 DUSTER
V8, auto., ps., pb., bucket seats, just tested. $1995. PAINTER MOTORS LTD., 3005 Douglas St., 388-6196. Dealer 5802.

150 CARS FOR SALE

THREE POINT MOTORS

GREAT BUYS

80 HONDA CIVIC
Gold deluxe hatchback $4,975

79 DATSUN 510
Silver Sportback automatic, radio-cassette, mags and Michelins, etc.
New $8,619 Now $6,995

79 DATSUN 510
Station wagon, automatic, AM/FM multiplex, roof rack, etc.
New $8,311 Now $6,995

79 DATSUN 510
Silver/gray sedan, automatic, stereo radio, etc. A beauty!
New $7,784 Now $6,895

79 DATSUN 210
5-speed hatchback, brown metallic, AM/FM, roof rack, mag wheels, etc.
New $7,180 Now $5,995

79 DATSUN 210
Station wagon, radio, radial tires, etc.
New $7,034 Now $5,995

78 DODGE DIPLOMAT
Very smart! Automatic, power steering, power brakes, radio, vinyl roof $5,395

78 DATSUN B210
Only 13,000 miles and like new. Economical! $4,495

78 HONDA CIVIC
Red, radials $4,195

77 DODGE ASPEN
Attractive! Blue with white vinyl roof and mouldings. $4,795

77 HONDA CIVIC
Yellow $3,595

75 COMET
Yellow sedan, automatic, power steering, radio $3,695

69 PLYMOUTH
Satellite 2-dr. hardtop $995

OPEN 'TIL 7 P.M.

Government at Hillside
385-6737
Dealer 5053

E&K MOTORS LTD.
383-6231

79 CAPRI, auto. Immaculate!
77 COUGAR loaded!
76 ACADIAN auto
75 MERCURY Monarch
75 CAMARO. Sharp!
74 MG Midget
73 MERCURY Wgn
72 MGB Roadster
72 MGB GT
383-6231
642 Burnside E. Dealer 5811

1976 OLDS CUTLASS SUPREME, immaculate condition, $3995. '72 GMC panel, extra long wheel base, 6 standard, $1800. '68 Cougar, $2395. '67 Cougar, needs some work, $850. '74 Buick s/w, $1395. '73 Torino s/w, $1395. '72 Chev HT p.s, p.b, $1495. 18 other cars, priced from $500 to $1000. All cars open for trades or any reasonable offers. Super Motors Ltd, 2538 Government St. Dealer 5015. 385-0031 or A/H 382-1559.

WE NOW HAVE A GOOD SElection of late model and older economy cars including 1977 Mazda GLC hatchback, 5 speed, low mileage; 1970 Maverick, 6 cylinder, automatic with power steering, clean, local car. Many more to choose from. Trades accepted. 384-0921 or after hours 479-8541. JC Motors Ltd., 837 Yates Street. Dealer license number 5011.

1980 OMEGA 1000 MILES, front wheel drive. Best offer. 1978 Monte Carlo, fully equipped. Call for Donald 478-9123, 381-0556.

71 411 4-DOOR SEDAN VOLKSwagen for sale. $1000 or offers, $3500 invested, lady driven, phone after 6, 642-3648.

1971 RENAULT R16 TA, FULLY rebuilt transmission, automatic, good condition. $1395. 477-0798 after 6.

72 TOYOTA CORONA DELUXE, 4 speed, radials, 43,000 miles. Super shape. $1900 or best offer. 478-8731.

1972 VOLVO SW, ONE OWNER, good condition, 4 radials, 2 snows, extra wheel, $3100 or best offer. 478-9835.

1972 TOYOTA COROLLA DEluxe coupe, lady owned and driven, asking price, $1495. 592-3641. No dealers please.

1971 DODGE CUSTOM CORONET. 4 door, automatic. Tested to November 1980. Good condition, $1195, phone 592-1062.

1972 VW BEETLE, STICK SHIFT, automatic, 46,000 miles. Excellent condition. $2350. Phone 385-3716 or 479-4966.

1971 VEGA 2 DOOR, GOOD RUNning condition. Asking $450. 384-6223 ask for Glen.

71 FORD GALAXIE 500, V8, 79,000 miles, $700. 592-3382 after 5pm.

1971 PINTO STANDARD SHIFT, radio, good condition, 90,000 miles. 656-5157.

71 RIVIERA GS
Rare model, exceptional condition, A/C, etc. Offers. 658-5927.

72 TOYOTA COROLLA 1600, REcently tested, 67,000 miles, $1200 or best offer. 382-0730

WIFE'S CAR-IMMACULATE
Beautiful 72 Chev Impala; 2 door hardtop, $1950. 478-7053.

MUST TEST 1972 MONTEGO 302, 2 door. Immaculate, dependable. $1875? 479-0654.

1972 CHRYSLER ROYAL, fully automatic, new tires, air conditioning. $1850. 382-8419.

71 AUSTIN AMERICAN, 48,000 miles, excellent condition, $1300 or best offer. 652-4920

71 VEGA CAMBACK, $300. Phone 652-4736 or 656-5833.

1972 CORTINA, GOOD SHAPE, must sell moving. $500. 595-5945.

72 TOYOTA DELUXE STATIONwagon, $1950. 478-8797.

72 TORONADO, VERY CLEAN, first $2000 takes. 479-6805

1971 FORD 2-DOOR, RUNS very good, $800. 386-4040.

150 CARS FOR SALE

McCALLUM MOTORS VOLVO

ISLANDS TOP VOLVO DEALER

OFFERS THE DOMESTIC SALE
79 Dodge Ramcharger
79 Mercury Monarch SE
78 Mustang coupe
78 Monte Carlo
78 Buick Skyhawk
78 Dodge Diplomat
78 Ford Pinto Squire SW
77 GMC ¾ ton PU
77 Volare SW
77 Dodge D200 van
76 Pontiac Lemans sports
76 Chrysler Cordoba
76 Chev Malibu
75 Ford Torino Squire SW

PLUS MANY MORE

B.C.A.A. INSPECTED FOR YOUR PROTECTION

100% BANK FINANCE O.A.C.

McCallum Motors
DOWNTOWN
1101 Yates at Cook
382-6122 Dealer-5603

COLWOOD
1836 Island Hwy.
478-1741 Dealer-5603A

71 COMET
2 dr, 6 cyl. auto, P.S. and radio $1495. B. Madsen Motors, 2691 Sooke Rd. 478-5011. Dealer 5450

LINCOLN
1972 Continental Mark IV gold and black. Mint condition, appreciating value $8500. Phone 383-1851 10am-4pm.

72 TORINO SW, AUTOMATIC, V8, radio, roof rack, power steering, power brakes, 62,000 miles, good condition, regularly serviced, $1850. 478-3538

1971 TOYOTA COROLLA 1600, 3 spare tires, rebuilt engine, new front suspension and brakes, tires and mags, and lots more. $1550 or best offer. 479-2418.

1970 and earlier

70 VW
New valves, muffler, front bearings. No rust. Great shape throughout. 75,000 miles. Gas heater. $1395 or make offer. 642-5096.

CANSO
1966. V8. 4 spd. 2 dr. HT. Very close to being a show car. See it in our showroom now. $4995. PAINTER MOTORS LTD., 3005 Douglas St., 388-6196. Dealer 5802.

1968 SKYLARK 2 DR.
6 cyl. AT, P.S, radio, 45,000 miles. Call LEA WALLE on this one. Empress Pontiac Buick GMC Ltd. 382-7121, 479-8934. Dealer 5701

1970 THUNDERBIRD, ALL power options, except air conditioning. Radials. Reconditioned transmission, low mileage, excellent condition, reasonable offer accepted, 479-0421 evenings and weekends.

REDUCED TO SELL
Stock '64 Ford Galaxie XL500, 2 door hardtop, V8 automatic, buckets, console, tested. Beautiful condition inside and out. $1200. 478-4248.

Firebird Esprit
1975 350 auto, P.S and B. Excellent condition. Only $3995. PAINTER MOTORS LTD., 3005 Douglas St., 388-6196. Dealer 5802.

1959 THUNDERBIRD REtractable convertible. Like new. Yellow, black leather interior, wide white walls, big block, rebuilt transmission. Classic car investment. Only $10,500. 658-1057.

HIGH PERFORMANCE
Very clean 68 Firebird. Low mileage on all Chev drive train, good paint and rubber, new interior, customized and very fast. $3900. 598-2442.

70 MUSTANG FASTBACK, NEW paint, new tires, new brakes, mags, new exhaust, 302 automatic, to many extras to list. $3200. Trades considered. 642-4586

SPECIAL 1965 NEWLY painted white Mustang. New Holley carb, manifold, transmission, mag wheels. Tape deck, other improvements. Tested October. Offers. 592-1690.

69 MUSTANG, V8 AUTOMATIC, power steering, power brakes, a real nice car, asking $2650. Dealer 5015, 2538 Government St, Super Motors, 385-0031, after hours 592-3540.

1938 DODGE BROTHERS 4 door Sedan, bustle back, suicide doors, with floating power, mechanically sound and restorable. Completely stock. $2,300 OBO. 383-7567, 478-0054.

69 DODGE DART
2 dr, HT, slant 6 auto, P.S, radio $1695. B. Madsen Motors, 2691 Sooke Rd. 478-5011. Dealer 5450

1926 FORD MODEL T
2 dr coach, completely restored, $9000 firm. Comox 339-3321 ask for Ted.

1967 PLYMOUTH SATELLITE, 383, 727 automatic, power steering, power brakes, 12,000 miles on rebuild, very clean car with many extras. $2200 firm. 595-0493.

CHEAP TRANSPORTATION
1967 Chrysler, power steering, power brakes, good running order, $300 or nearest offer. Phone 385-2190, after 5 pm.

1956 FORD, 2 DOOR, AUTOmatic, power steering, 289, 4 barrel, excellent running order. $2,500. or trade for panel or ¾-ton truck. After 5 pm. 595-0796.

1968 BUICK RIVERA, ALL original, no rust, 2 previous owners, all power options except air, $1,500 obo. 384-8075 pager 1557.

1967 FIREBIRD WITH FULLY reconditioned 350 and new brakes. $2000. 477-2193.

150 CARS FOR SALE

BRIAN HOLLEY NOVEMBER KNOCKOUT SALE!

Best Selection of Pre-Owned Volvos On the Island!
Save up to $600 on these SALE PRICES

78 VOLVO 244 Grand Lux. Overdrive, sunroof, silver metallic, black leather, stereo.
Was $8,995 SALE $8,680

76 VOLVO 245 Wagon. Auto., 1 owner, dr. red, new radials.
Was $6,995 SALE $6,680

76 VOLVO 245 Wagon. 4-spd., green tan interior, stereo, 1 owner.
Was $6,995 SALE $6,695

75 VOLVO 164E
1 owner, air, p/windows, burgandy, beige leather, immaculate.
Was $6,895 SALE $6,295

74 VOLVO 145 Wagon. 4-spd., dk. green, Michelin radials, immaculate condition.
Was $5,295 SALE $4,895

74 VOLVO 164
6 cyl., auto., air, deep metallic turquoise, tan leather.
Was $6,295 SALE $5,895

MANY MORE TO CHOOSE FROM

BRIAN HOLLEY MOTORS LTD.
3319 Douglas
(North of Woodward's)
Dealer 5141 384-1161

STOP MOTORS LTD
2524 DOUGLAS ST.
383-3635

USED CARS TRUCKS

1979 Granada 4 door, AT, PS, PB, and much more. $6315

1978 GRAND PRIX, Economy 8 — AT, PS, PB, radio console and more. $6595

1978 Parisienne Brougham, excellent condition. $5995

1978 Concord DL, Looks and comfort and economy = $5995

1978 Chev Caprice for many miles of trouble free driving. $6224

See this and more at
STOP MOTORS
2524 Douglas St.
(across from Vic Press)
383-3635

1970 CAMARO, REBUILT everything, custom blue, L88 scoop, mags, and all new chrome. Must be seen and sold. Sacrifice, $4900. 382-1013.

COLLECTORS
Mint 1962 Impala 2 door hardtop, white on red, low mileage, all stock. $2,600 or best offer. Must be seen, 477-2347.

1970 MARQUIS, POWER steering, power brakes, air conditioning, cruise control, 429 engine, runs well, fair body, asking $350. 479-0147

1970 MUSTANG FASTBACK, P.S, p.b, 3-speed automatic, 302, good tires, Baja bronze with white stripes. $2200 o.b.o. 642-4641, after 5.

1964 VALIANT, 225 6-CYLINDER standard, 30,000 original miles on motor, new exhaust, clutch, battery and reconditioned rad, mechanically A-1. $750. 384-6934.

69 PLYMOUTH SATELLITE stationwagon, 75,100 miles, small V8, 318, original owner, very clean. $1495. 598-6663 Sunday or Monday pm.

SACRIFICE! MUST SELL 1969 Ford Station Wagon, V8, automatic, power steering, power brakes, radio, tested. $400 cash. 386-7859 or 592-8052.

1967 RAMBLER REBEL, JUST tested, good tires, radio, clean, new battery, 6 cyclinder, automatic, no rust, local car, 56,000 miles. Asking $825. 384-6297.

1967 CADILLAC ELDORADO IN excellent condition. All power equipment, 42,000 original miles. Asking $4995. Phone Duncan 748-1931.

70 CHEVELLE MALIBU, 350, automatic, power steering, power brakes, mags and wide tires, good condition, $2000 or best offer. 592-0254.

70 MAVERICK, 6 CYLINDER economy car. Excellent condition inside and out. New tires, shocks, etc. Asking $2195. 478-7757.

1969 BEETLE, AUTOMATIC stickshift, new tires and battery, nice condition, $2200. 384-5368 after 6pm.

1970 CORTINA 1600, AUTOmatic, economical, needs a little body work. $750. After 5 pm. 652-3243.

1968 MUSTANG 6 CYLINDER, automatic, immaculate interior. Needs engine work. $1400. 388-7326 after 5.

DELUXE 1967 METEOR 2-DOOR hardtop, excellent condition. $900 or best offer. 656-0035, after 5 pm.

70 OLDS DELTA 88, POWER, power, power. New transmission, clean, new upholstery, $950 or best offer. 385-4679.

1969 MONACO STATIONWAgon, automatic, excellent condition, $2500 price negotiable, 477-6697.

68 VW BUG, 5000 MILES ON REbuilt engine, dual carbs, flares, VDO instruments, Hurst shifter and more. Offers 477-9608

'67 ACADIAN CANSO, SPORT deluxe, V8 auto, 42,000 original miles. $3500 or best offer. 478-9760.

150 CARS FOR SALE

PALM MOTORS

SUPER SAVINGS

68 Montego AT	$948
69 Roadrunner	$1088
69 Datsun PU	$910
70 Toyota SW	$815
70 Ford PU	$1350
71 Toyota	$1127
71 Vega SW	$782
71 Chev AT	$1258
71 Pinto	$623
71 Nova AT	$1159
72 Cortina	$1321
72 Lemans AT	$1045
72 Datsun AT	$1347
73 Astre AT	$1540
73 Chevelle AT	$1410
74 Chev AT	$2350
75 Maverick AT	$2550
75 Astra HB	$1566

3342 OAK ST.
Dealer 5260 386-8385

SNO-BIRD RECREATION LTD.
2744 Matson Rd. Langford
474-1621 658-5685 After 6
Dealer 5504

1978 DATSUN B210 GX, 5 speed, low mileage, excellent condition. Only $4295

1975 CELICA Toyota GT, 5 speed, Black with Gold stripe. 3 door Liftback. $4995

1973 TOYOTA SW, 2 door, new paint and brake lining. Automatic. $1995

1973 DATSUN 240Z, new paint and stripe, new Michelin Radial tires, mint cond. $3995

1977 TOYOTA Chinook Poptop Motorhome, fully equipped in new conditon, carpeted with twin batteries. Real Bargain $8995.

WE WILL ACCEPT TRADES

HERTZ

79 Toyota Corolla	$4595
79 Fairmont	$4995
79 Zephyr	$5095
79 Mustang	$5595
79 Malibu	$5695
78 Caprice with A/C	$5595
79 LTD Station wagon with A/C	$7095
79 T-Bird with A/C	$7395

Other Models Available
100% Parts & Labour
Limited Power Train
Warranty Included
Open 8am-8pm, 7 days per week
Call Collect 278-3051
Dealer-6148A

Specialty MOTORS LTD.

Come in and see our great selection of 2 dr. Hts. and specialty cars.
Dealer 6033
2936 Douglas 381-5544
1513 Quadra 385-7733

1963 PONTIAC PARISIENNE 2-door hardtop, power steering, power brakes, must sell. 382-4473.

62 CHEV, GOOD SHAPE, 5,000 miles on rebuilt 283, new dual exhaust, good rubber, Craig tapedeck, $700. 656-6044.

69 DODGE CORONET, AUTOmatic, power steering, 76,000 miles, excellent condition. $1200. 478-0766.

1937 OLDSMOBILE, GOOD body, good running gear, spare parts, needs finishing, $2100. 478-2015.

66 FORD CUSTOM 500, 4 DOOR sedan, good running condition, tested. Asking $300. Cheryl 386-0193.

67 MUSTANG, 289 AUTOMATIC. New headers and duals, air shocks. No rust. $2500 or best offer, 598-7007 after 5 pm.

1966 PLYMOUTH, BALANCED and built 340, built 727 trans, 8¾ rear end, new paint, Cragars, much more. 479-0382.

1960 SQUAREBIRD IN MINT condition. A fast appreciating car from California, $6500 or best offer. 652-3864

1964 MERC CONVERTIBLE, new top, engine, trans, carpets, tires. A collectors. $2400 or best offer. 652-3864

1968 PARISIENNE 4 DOOR hard top, power brakes and steering, excellent condition, open for offers. 592-1861.

63 STUDEBAKER GT, 2 DOOR hardtop, V8, automatic, rusty but restorable. $750. or offers. 478-5692.

69 DODGE DART 4 DOOR CUStom, one owner since new, high mileage, but very good condition, $1500. 658-8222

1953 CHEVROLET BELAIR, mint condition, collectors item. 55,800 genuine miles. Must be seen to be appreciated. 595-8416

1963 FALCON, 2 DOOR HARDtop, 4 speed, very good condition, no rust. Rare model. $1,400 OBO. 592-9386.

66 VW WAGON
Excellent running order, leaving country must sell. $800. 478-1902, 721-3458.

1964 BUICK LESABRE 4 DOOR hardtop in good shape. Motor perfect. New radial tires. $900. 595-7950.

67 PONTIAC, 4 DOOR SEDAN, 283, extra tires and wheels, runs, asking $375. 479-9494 mornings only please.

CLASSIC
56 Packard Clipper 4 door, 45,000 miles. I bought it new. $8000. 665 Gorge Road East. 384-2166.

67 MUSTANG CONVERTIBLE, metallic green, 289, headers, Lake pipes and chromies, $2500. 748-4716.

67 MUSTANG, GOOD CONDItion, lots of high performance parts. $2500 or best offer. 479-7861

1970 CHRYSLER 300, GOOD shape, clean, runs well, power steering, power brakes, just tested. $1800 or best offer. 384-1544.

1968 DODGE DART SWINGER, excellent condition, just tested, brand new 318. $1600 or best offer. 478-8840.

1969 MAZDA 4 DOOR SEDAN, good condition, new paint, clean interior, good tires, 30 MPG, $800 658-8751

ONE OWNER 1960 ANGLIA DEluxe, 29,000 miles. Good condition. $900 or nearest offer. 384-5447.

1970 AUSTIN AMERICAN FOR sale. Also 1972 Ford 500 truck. 382-5837.

59 CHEV 4 DOOR, 6 CYLINDER, standard, not bad, 350. 665 Gorge Road East, 384-2166.

67 VOLKSWAGEN, RUNS BUT needs rebuilding. Student needs money. 477-2945.

'70 SUNBEAM ARROW, AUTOmatic, good mpg, motor rebuilt. $625. 384-7844.

1965 CHEVY II, 6 CYLINDER, automatic. Tested. $700. 385-3395.

1968 DODGE WAGON 440, DUAL exhaust, tested, fair condition. $350. 478-0097.

'68 SATELLITE, 2-DOOR, H.P. 383. $1200 or offers. 388-5614.

1969 CHRYSLER NEWPORT IN good shape, $1500. 642-5895.

1970 FORD GALAXIE, MUST sell, $700. Brent, 658-1050.

51 CHEV, RESTORABLE AND running. $150. Phone 478-8877.

1964 COMET, NEEDS WORK, $300 or best offer. 478-8871.

1970 LINCOLN MARK III, ALL power, no rust, $5900. 478-7324

1966 EPIC, RUNS, $200 OR BEST offer, 474-2549

68 CORTINA, 4-SPEED, 1 owner, $300. 656-3388.

69 SWINGER, VERY CLEAN, very good. 382-9802 anytime.

150 CARS FOR SALE

Cornell GM
USED CARS YOU CAN EXPECT A GREAT DEAL FROM CORNELL

MANY OF OUR VEHICLES HAVE "THE WORKS"— A 1 YR. 20,000 KM POWER TRAIN WARRANTY INCLUDING— ELECTRICAL and AIR CONDITIONING

STOCK NO. 1945B
1978 PONTIAC
Gran Prix Sports, 2 dr., bucket seats, console V8 auto, ps, pb, pw, blue with blue vinyl roof.
ONLY $6755

STOCK NO. 3520A
1978 PONTIAC
Phoenix 2 dr. camel, HB, 8 cyl. 4 on the floor, pw, ps, radio.
ONLY $5995

STOCK NO. 5113A
78 NOVA
Brown, 4 dr, 6 auto, ps, pb, radio, excellent condition.
ONLY $4995
(We have 3 of these cars in stock at the same price).

STOCK NO. 1327A
1977 TOYOTA
Corolla liftback, yellow, auto, radio, excellent condition, pinstripe body side moldings.
ONLY $5295

STOCK NO. 5112A
78 CHEVY
Cheyenne Blazer 4x4, red and white, V8, auto, ps, pb, radio, large wheels, 20,000 mi. Roll bar. Excellent condition.
ONLY $9695

STOCK NO. 955B
73 FORD 4X4
F250, ¾ ton, green, Warn hubs, V8, 4 spd. Very clean condition, low mileage.
ONLY $4395

OPEN
MON.-FRI. 9-9
SAT. 9-5
Finlayson and Burnside
385-5777 Dealer 681A

WILLE Dodge • Chrysler

EXPERIENCE INTEGRITY REPUTATION QUALITY SERVICE SELECTION
OVER 250 New and used units Ready to go!
Cars - Trucks Vans & Motorhomes

3200 DOUGLAS AT CLOVERDALE
382-2313
MON. TO FRI. 9 TIL 9
SAT. 9 TIL 5. DL5881

METRO HONDA

"The Legend Gets Bigger"

SEE THE 1980 CIVIC
The Car of Tomorrow Here, Today!

GOOD SELECTION OF CLEAN TRADES! ESSO INSPECTED FOR YOUR PROTECTION

100% Bank Financing On Approved Credit!

388-6921
METRO HONDA
(NEXT TO THE ARENA)
2151 Blanshard
Dealer 5876

1969 TORONATO, RUNS WELL, new tires, radio, 8-track, $1000 or best offer. 598-2523.

69 PONTIAC LAURENTIAN, economical V8, clean and runs very well, $675. 478-0450.

1958 MERCEDES BENZ 180 DEIsal, runs well. Body rough. $900 or best offer. 478-1660 after 5.

HUMBER SUPER SNIPE, SIX, automatic, classic sedan, $3,500, offers. 595-1143

1968 MERCEDES 230, MOTOR just overhauled. Body excellent. $4795 or negotiate. 595-3297.

1970 TOYOTA CROWN DELUXE. S/W. Automatic, $1,495 obo. 595-7059.

1966 BUICK SPECIAL DELUXE, tested, good condition, offers. Evenings, 595-1171

65 VALIANT WAGON, RELIable transportation, $725. firm. 388-9778.

1970 CHEV STEP VAN, GOOD mechanically, needs body work. 383-8821.

1969 Z28, 302 V8 4 SPEED, 90,000 miles, $4200 or best offer. Consider trades. 478-8784 evenings.

68 AUSTIN MINI AUTOMATIC, good condition, $950. 384-5702 or 381-5539

1961 PONTIAC, 2-DOOR HARDtop, good shape, 6 cylinder, 382-2992 between 5-6pm.

69 PONTIAC SW, 350 AUTO, good condition, radials, best offer. 652-2055.

1962 VALIANT, SLANT 6, GOOD running order, body rusted, $200. 595-4660.

66 VOLKSWAGEN BUG, CHEV rims, extractor, no rot, $675. 595-3552.

150 CARS FOR SALE

S&H DATSUN CENTRE

NEARLY NEW 1979 DATSUN
4-dr auto. Radio. Body side mouldings. STOCK A627
Only $4995

79 TOYOTA 4x4
4 spd.

78 HORIZON
4 door, 4 speed

77 GMC SPRINT
Auto. trans. Loaded

76 BOBCAT
station wagon, 4 spd.

75 DUSTER
2 door automatic.

74 260Z 2+2
4 spd. Extra clean. Only 36,200 MI.

73 MARK II
2-dr. HT. Auto. trans. Only 32,200 mi.

72 DATSUN
2 door, 4 speed

69 PLYMOUTH
4-door automatic

800 BLOCK YATES
381-5222
AND
FORT and FOUL BAY
592-2471

SAUNDERS & HITCHMAN LTD.
2040 Cadboro Bay Road
Dealer 5059

REG. MIDGLEY
AMC Jeep FIAT

"AMC GOOD GUYS" USED CAR SALE!

FROM G.M.:

'65 CHEV IMPALA	$1495
'76 CADILLAC	$8495
'78 CHEVETTE	$4495

FROM FORD:

'73 MAVERICK	$2795
'74 PINTO	$2695
'75 MERC GHIA	$3995
'76 GRANADA	$3895
'76 MAVERICK	$4495
'79 FAIRMONT WN	$6495
'79 PINTO VAN	$5295

FROM CHRYSLER:

'74 FURY H.T.	$2995
'76 MONACO H.T.	$4495
'76 VOLARE 2 DR.	$4195
'76 CORDOBA	$5995

FROM AMC:

'75 HORNET H/B	$3295
'78 CONCORD 4 DR	$5195
'79 CONCORD DL	$6695

IMPORTS:

'65 VOLKSWAGEN	$1895
'74 TOYOTA CRNA	$2495
'75 HONDA H/B	$3495
'75 HONDA Auto	$3795
'76 DATSUN 710	$4495
'77 DATSUN F10	$3495
'77 AUDI WGN	$5995
'78 FIAT X 1/9	$7495
'78 CELICA L/B	$7695
'79 M.G.B.	$8495

*GUARANTEED
*SAFETY TESTED
*CLEAN

REG MIDGLEY MOTORS LTD.
Douglas at Cloverdale
385-8756
Dealer 5186

66 FALCON 2 DOOR, 6 CYLINder standard, needs transmission work, offers. 384-2774

1970 CORTINA, AUTOMATIC, low mileage, real good running order, $625. 479-4009.

1970 BUICK RIVERIA, 61,000 miles, good condition, $2350. 479-7491

65 NOVA SS, NEW PAINT AND interior, very good running condition, call after 6, 479-7003.

1968 FORD FAIRLANE, EXCELlent condition, only $1300. Phone 592-7429, between 3 and 8 pm.

1969 CHRYSLER NEWPORT V8, automatic, ps/pb, $350 or offers. 478-5409.

'68 MERCURY COUGAR, V8, standard, red interior, needs paint. Dan, 479-2724.

1965 FORD GALAXIE 500XL, 390 4-speed stock, good condition, $800 or best offer. 477-7595

1970 SWINGER 340 4-SPEED, engine rough, best offer. 656-6802.

1970 TOYOTA COROLLA Sprinter, 64,000 niles, asking $900. 386-2911 after 4pm.

54 CHEV 2 DOOR HARD TOP, stock, power steering, many extras, $1500 or best. 595-8770.

1961 STUDEBAKER. OFFERS. 598-1586.

1969 VW FASTBACK, $550. 382-9404

1968 TOYOTA CORONNA 4 door. $600 or best offer. 478-2023.

1963 LAURENTIAN 4 DOOR, $200 or best offer. 477-4217.

1952 FORD 4-DOOR, FLATHEAD 8. $1500. 477-9637.

65 FALCON, TESTED, $250. 386-4120.

64 DODGE V8, RUNS GOOD, $100. 642-3573

65 LASABRE, GOOD CONDItion, $700. 383-6363

1970 VW BUG, ONE OWNER car, 74,000 miles, $1500. 598-4759.

1965 RAMBLER 2 DOOR SEDAN. $500 or best offer. 478-2602.

150 CARS FOR SALE

67 CUDA, HIGH PERFORmance, 478-8412.

1962 FORD FALCON, GREAT transportation, $300. 385-7097.

1968 CAMARO, V8, AUTOMATIC. Offers. 477-8161, 8 a.m.-6 p.m.

151 SPORT, IMPORT CARS

capital city auto

1977 BMW 320i in arctic blue metallic. $9950
1975 BMW 530i choice of 2, both in fine condition with low mileage. $10,800
1972 Renault R15 in green metallic, 48,000 miles only. Very sporty and exceptional condition. $2895

1750 GOVERNMENT ST.
386-7508 Dealer 5066

OPPORTUNITIES
Don't occur everyday. This 1968 Mercedes 280 SE 4 dr. sdn, auto, P.S., P.B., air conditioned, needs a little TLC but is priced to sell this weekend to the first $3500. GEM MOTOR SALES (1973) LTD. 480 Esquimalt Rd. 382-7195. Dealer 6331.

BMW 320i
Business investment forces sale of immaculate 78. All options. Low mileage. 386-2029 evenings and Sat.

MUST SELL
75 Fiat Model 124, excellent condition, radial tires, 5-speed trans, fully equipped, best offer. 382-1440 after 5pm.

COLLECTORS ITEM
'76 Corvette with NEW L82HP engine, paint, tires and exhaust system. 385-1457 ask for Bill or 477-3004 after 6pm.

74 TRIUMPH SPITFIRE, IMmaculate condition, garage kept, only 23,000 miles, $4,200 or best offer. For more information 478-5434.

1973 COLT. SAVE! ECONOMIcal, sporty, 2dr, 4spd, black vinyl top, new head and brakes, wife's car, immaculate, 30-40 mpg. Bargain at $1800. 384-6515.

1973 240Z, IMMACULATE CONdition, full of extras. Western mags, flares, big tires, spoilers, $4100 firm. Phone 384-7836, 478-8957.

1970 DATSUN 240Z GOOD CONdition. Mags, radials, stereo cassette, new brakes, alternator, regulator, battery. Needs small amount of work. $3900. 595-0429.

61 SUNBEAM ALPINE CONvertible, tigerized, 260 V8, new Pirellis, new dual exhaust, low mileage, recently tested, body excellent. $2,100. 479-3245.

RACING CAR, MINI COOPER S, highly modified, ready to race. Good beginners car. Car with trailer, $3000 or nearest offer. 386-8631, 386-1463.

UNIQUE '79 'VETTE
PERFECT CAR
Trades? 388-4259.

BMW RENAULT
CAPITAL CITY AUTO LTD.
1750 GOV'T 386-7508

SPORTS CARS AND IMPORTS wanted (Volvo, BMW, Mercedes, MG, Triumph). Top Prices paid. Brian Holley Motors, 384-1161.

1977 MG MIDGET, MOTOR EXcellent condition, interior excellent, passenger side slightly damaged, $3700. 385-5993 mornings.

COLLECTORS ITEM. 1969 DATsun, 1600 convertible, complete engine rebuild, new brakes, tires, and shocks. $1650. 598-2709.

1969 Z28, 302 V8 4 SPEED, P.S. p.b., 90,000 miles, $4200 or best offer. Consider trades. 478-8784 evenings.

BLACK IS BEAUTIFUL
Immaculate 1972 GT6 MK3, 41,000 miles. $4500. Phone after 5 pm, 595-4459.

1971 XJ6 IMMACULATE IN REGAL RED, AIR CONDITIONED, NEW ENGINE, $8900. 743-2849.

TR6-1976, EXCELLENT CONDItion, 33,000 miles, one owner. Phone after 5pm. please, 381-5605

73 MGB, $3500 OR BEST OFFER. Must sell, families growing. 67,000 miles, very good shape. Hard and soft tops. 384-9782

65 MG, MOTOR AND TRANSmission in good condition, body quite rusted, does drive well, $250. Please phone 385-6826.

1975 TRIUMPH SPITFIRE, IMmaculate condition, one owner, 6 tires, hard and soft tops. 642-4504 after 6pm or weekends.

66 ROVER 2000, $600. PROFESsionally built tube frame dune buggy, offers. Bristol Motors, 388-5923.

MERCEDES BENZ 1969, GOOD and clean, inside and out. Market value $5,000. Buying a new car, 537-2451.

1977 280Z, WHITE, BLACK INterior, 18,000 miles, asking $7500. 595-6693

1975 MG MIDGET, 41,000 MILES, $4,000. 2270 Moyes Rd. Thetis Heights (past Thetis Lake).

1973 VOLVO 145E, 7 RADIALS, snows, $3,200 obo. 383-8104, 6-8pm.

62 PORSCHE B KARMAN (rare), unrestored. $1400. David, 592-9540.

HUMBER SUPER-SNIPE, SIX automatic, leather upholstery, classic sedan. 595-1143.

72 240Z, GOOD CONDITION, $4000 firm. Call after 5pm, 652-4364, Steve.

1976 ALFA ROMEO ALFETTA sedan, excellent condition, 35,000 miles. 478-3280.

1973 DATSUN 240Z, 4 SPEED. Good condition. Sacrifice $3900. 382-0092.

'71 DATSUN 240Z, A-1 CONDItion, low mileage, $3850. 112-743-4653, Mill Bay.

1974 FIAT STATIONWAGON, good condition, reasonable offers considered, 658-5756.

1965 AUSTIN HEALEY. REAsonable condition. Offers. 595-2996.

1974 260Z, IMMACULATE CONdition, white sun louvers. $5600. 479-0244.

914 PORSCHE, SILVER AND gray, $5000. 386-7717, between 10 am and 7 pm.

1959 HEALEY 100-6, GOOD CONdition. $6200. Serious inquiries only. 384-7049

70 MIDGET, EXCELLENT CONdition, best offer, 384-0386.

75 TR7, RADIALS, AM-FM, 23,000 miles, $5500. 595-7198.

EXCELLENT 1968 ROVER TC2000, $1800 OBO. 385-8854.

1979 DATSUN 280ZX, $10,500. Call 754-6078.

RARE 69 DATSUN SPORTS CAR, new top, offers. 477-2778

MUST SELL, 1978 CORVETTE, $12,000 firm. Ron 658-5644.

1972 DATSUN 240Z, $2500. 479-0068.

74 MGB, 3 TOPS. A-1 THROUGHout. $4200. 595-8468.

154 TRUCKS, BUSES AND VANS

1975 GMC 1 TON FLATDECK, automatic, heavy duty springs, $3,900. 478-2943.

1977 CHEV ½ TON, 305 HORSEpower, 15,800 miles, $5200 or best offer, 478-8601.

78 INTERNATIONAL SCOUT Traveller 4X4, air, auto., trailer package, loaded, $8,500. 598-7689.

154 TRUCKS, BUSES AND VANS

GARDEN CITY
AUTO LEASE LTD.
HOME OF THE
SUZUKI
4 WHEEL DRIVE

78 Chev ¾ ton van
77 Ford XLT, loaded
76 ¾ Ton Ford Van
74 Ford ½ ton PU
76 Ford Super Cab XLT
76 Ford XLT 4x4
75 GMC Crew Cab
77 Chev 4x4, V8, auto
75 Ford PU 6 cyl. auto.

TRADES WELCOME
No Reasonable Offer Refused
100% FINANCING O.A.C.
OPEN
9:00 A.M.-8:00 P.M.

2978 DOUGLAS ST.
382-9111
Dealer 5721

THE PRICE IS RIGHT!
1976 Datsun pickup and canopy. Hurry on this one! "Another exclusive with CHARLIE PETERSON" at Empress Pontiac Buick GMC Ltd. 382-7121 or res. 592-0458. Dealer 5701

1977 DATSUN SUPER CAB, baby mags, wide ovals, 20,000 miles, top shape, tested til October 1980. Plus fiberglass canopy and 1977 Papoose deluxe camper, 3 way fridge, stove, oven, furnace, $7200. Will take trade and cash on late model car, 478-5184.

1970 FORD F250 4X4, V8, 4-speed, radio, vinyl roof, sliding rear window, new brakes, new dual exhaust, complete with 8,000 lb. Warn winch and aluminum canopy. All in excellent shape. $3595 or best offer. Chemanius 246-3323.

SACRIFICE
1974 GMC 4X4 Camper Special, new rTubber, battery. Runs very well. Needs minor transfer case work and clutch, some rust. Asking $4,200. 652-5554, Dealer 00294A, Don Robson 4X4.

ECONOMY
1977 Chevy van 6 cyl. std., radio, low mileage, $4950. GARDEN CITY AUTO LEASE LTD. 1978 Douglas St. 382-9111. Dealer 5721.

BOOGIE VAN
Black and immaculate. V8, Auto, P.S., P.B., Radio. GARDEN CITY AUTO LTD. 1978 Douglas
382-9111 Dealer 5721

"BOOGIE VANS"
77 Ford Chateau
72 VW Van
383-6231
642 Burnside E. Dealer 5811

TWO CHEVY VANS, BOTH ALLpower, insulation, ice-box, 8-track, vent. Excellent condition. 1976 $4900, 1979 $7200 (offers). Private owner, 3686 Ophir St. 477-8317.

1977 DODGE B200 VAN, 318 V8 automatic, power steering, power brakes, camperized, 30 gallon gas tank, towing package. Must be sold by the weekend. $6250 or best offer. Will trade. 656-6912 after 5.

FOR SALE OR TRADE FOR clean car. 1970 Ford Chateau Club Van. 5 passenger, 6 cylinder, automatic, 84,000 miles. Price $2200. Will pay $2000 difference. 478-4696.

77 GMC 4X4 K15, SHORTBOX, 12,000 miles, immaculate, 350 automatic, posi-track, dual tanks, special custom interior, 11x15 tires, big roll bar, (winch extra). $7500. 477-5225.

1974 FORD ECONOLINE CLUB wagon window van, 42,000 miles, 302 automatic, power steering, power brakes, new tires, brakes and tail pipe. $3200. 385-2298 after 5 pm. weekdays.

78 DODGE STREET VAN, SILver, power steering, power brakes, sunroof, bay windows, V8 automatic, extras, excellent condition, lady driven, $8000 or best offer. 112-647-5460.

1978 GMC ¾ TON CAMPER SPEcial, power steering, power brakes, 2 gas tanks, sliding window, like new. $5,850 with canopy or $5,300 without or best offer. Must sell. 388-9784.

1977 CHEV HALF TON PICKUP with canopy, 305 V8, automatic, power steering and brakes. Heavy duty suspension. 32,000 miles, excellent condition. $5300. 658-8473

1977 GMC ¾-TON CAMPER SPEcial, power steering, power brakes, low milege, 350 4-barrel, tilt wheel, power windows, with canopy. Offers on $7500. 382-3886 after 5pm.

1974 RANCHERO 500
One owner, in good condition with Gem top. New Highjacker shocks, new brakes, new tires. $2595, best offer takes. 479-5154.

1974 CHEV. ¾ TON FLEETSIDE, power steering, power brakes, 350 4 speed, new tires, brakes and battery. First $2,500 takes. 385-1335.

DUMP TRUCK, 65 INTERNAtional, good running order, new tires, single axle, with aluminum box, and steel bottom plate. $3500. 385-6205 or 595-7372

73 FORD ¾ TON, V8 AUTOmatic, power steering and brakes, dual tanks, stepside box, heavy duty, must sell. $2400 or best offer. 478-5466.

73 FORD F100, MICHELINS, 8-track, custom camperette. Sell with or without camperette. 1185 McKenzie Avenue, enter off Hopkins Dr.

72 JIMMY 350 MOTOR 4X4, automatic, 67,000 miles, sleeper seats, trailer package with hitch, power steering, power brakes, excellent condition, $3800. 652-2507.

1978 FORD RANGER EXplorer 4X4 F265 Camper Special. Automatic transmission, power steering, power brakes, 12,000 miles. 652-4980.

77 FORD WINDOW VAN, AUTOmatic, privacy glass, swivel captains chairs, deluxe interior, dual tanks, low mileage, $8000. 477-5568.

1976 SUBURBAN 4X4 AUTOmatic, power steering, power brakes, running well, $3,900. or will consider trade for van. 386-6636.

1967 GMC, BLUE WINDOW VAN, front end damaged, good tires, motor etc. Best offer takes it. Can be seen at Super Service Towing, 310 Bay St., 478-9781.

1971 FORD ¾-TON PICK UP camperized with canopy, dual tanks, economy V8, 4 speed, 39,000 original miles, $3,100. firm. 656-6171.

1978 CHEV C-20 CAMPER CONversion van, power steering, power brakes, automatic, 400 4-barrel. $9500 or best offer. 382-8747.

1977 FORD SUPERCAB, 250 XLT, two-tone camper special, deluxe canopy, air conditioner, AM radio, many extras. 386-1526, Sunday 10-4.

1975 XLT FORD CREW CAB 4X4, ¾ ton short box, PS, PB, automatic, dual tanks, pulse wipers, etc. $7,600 obo. May except tradein. 112-743-4764.

1973 LANDROVER, HELLA driving lights, overdrive, warn hubs, console, stereo, CB, new tires. $4500. 468-9369 (Nanoose Bay)

1950 CHEV PU, PARTIALLY completed camper. Solid running condition. Offers. 598-1435. 1-1144 Oscar.

75 FORD 4X4, 360 4-SPEED, power steering, power brakes, 48,000 miles. $4900. 385-3377 or 385-7222.

154 TRUCKS, BUSES AND VANS

SAVE, SAVE, SAVE
on this one remaining brand new 1979 GMC ¾ ton pickup. Equipped with 350 V8, auto trans, power steering, heavy duty power brakes, heavy duty front and rear springs, heavy duty shock absorbers, front stabilizer, heavy duty battery, auxiliary fuel tank, radio, rear step bumper, 7.50x16 truck tires. Priced to sell at only $7704. For information and viewing contact BARRY FOSS exclusively at 382-7121 or res. 595-6703 Empress Pontiac Buick GMC Ltd. Dealer 5701

HALF TON WAGON
79 Dodge Ramcharger, 6 cyl. auto, P.S, P.B, amfm cassette, 13,000 KM. For further information call

BRUCE WALKER
382-6122 or 595-3162, McCallum Motors Ltd. Dealer 5603

1976 4X4 CHEV SILVERADO, power steering, power brakes, 350 4 barrel, 3 speed automatic shift kit, cross country suspension, Monster mudder tires, bush bar and lights, tape deck, radio, sunroof. Brown with plastic coating for bush, other extras. $10,500. or best offer. Days 388-6228 or eves. 384-0076, ask for Bill.

1977 CHEV ¾-TON PICKUP, spotless, low mileage, heavy duty automatic, power, canopy. Offers on $5400. 478-9487 after 5pm.

1976 FORD F-250, 360 V8, AUTOmatic, power steering, power brakes, radio, 47,000 miles, good condition. $3995. 478-9329.

1972 CHEV ¾-TON, EXCELlent condition, power steering, power brakes, $2900 or best offer. 652-2171.

1976 ½ TON FORD 4X4, 360 V8, automatic, power steering, power brakes. 48,000 miles. No rust. Very good. $4795. 383-3167.

77 FORD F150, HEAVY DUTY half ton, V8, automatic, power steering and brakes. 24,000 miles. $5395 or offers. 478-6529

1972 BLAZER 4X4, AUTO, PTO winch, mags and tires, stock rims and tires. Very good shape. Offers on $4500. 642-4307.

1975 GMC SIERRA GRANDE, ¾ ton pickup with canopy, power steering, power brakes, $4800. 382-9181, 477-5655 evenings.

75 CHEV VAN CUSTOMIZED, spoilers, flares, sunroof. 350 automatic, power steering, power brakes. 479-4479.

1972 VW BUS 7 SEATER, A1 CONdition, $3,200. 1972 VW Westfalia camper, $4750, low miles, air conditioning. 112-390-2792.

1974 FORD ¾-TON PICKUP, 390, 4-speed, power steering, power brakes, radio, runs good. $1795. 658-1057.

FOR SALE, 1976 KENWORTH 8V71 RTO15, 38 rear end, wet kit, 16'6" Nahani. 1978 Knight Pony, 749-3994.

1973 FORD F100 PU, 360 V8, dual exhaust, HD springs, 55,000 miles, $3,195. 656-2405 or 656-5056.

1953 ARMY 4X4, COMPLETE with winch. Good condition. 477-5777.

1971 FORD ¾-TON F250 SPORT custom, V8 automatic, power steering. $2300. 474-1356.

1970 FORD F250 PICKUP RANGer XLT. Offers on $2000. 652-3829.

MUST SELL 1970 FORD VAN, needs work. Take any reasonable offer. 385-2167.

69 JEEPSTER 4X4, EXCELlent running order, spare parts, $4,000. 721-3259.

BEST OFFER BY SATURDAY, buys 1972 customized Ford Van, many extras. 477-3497

1972 DODGE D800, 5 TON DUMP truck, single axle, radial tires, $4000. 479-1980.

61 CHEV ½ TON, GOOD RUNning order, with or without winch. 642-3467

74 FORD ¾-TON PICKUP, 360 V8, 4-speed, $1500 or best offer. 479-8602.

1971 GMC 1 TON STEEL FLATbed truck, duals, new tires, rebuilt 350. $3500. 478-3871

1976 DATSUN LONG BOX PICKup, $3500 or nearest offer. 642-5520.

1978 GMC GREWCAB, AUTOmatic. 1979 GMC 4x4, low mileage. 642-3852

74 MAZDA TRUCK/W CANOPY, 4 speed, good condition. Phone 479-9212. $2200.

48 FORD ½ TON FLATDECK, body and motor need work, $325. 479-2506.

1972 CHEV ¾-TON, 250 STANdard transmission, $1800 firm. 478-1394.

1975 FORD VAN E150, 351 V8, insulated, panelled, etc. Good condition. (BCAA certified) 382-4886

1966 CHEV PICKUP, 92,000 miles, 4 speed manual, $600. 652-3059

1977 CHEV SILVERADO 4X4 pickup, excellent condition. $7000. 385-5792.

1973 TOYOTA PICKUP, GOOD condition, with camperette. $1800. 383-5982.

1972 VOLKSWAGEN VAN, EXcellent condition, no rust, $2,100. David 592-9540.

64 JEEP WAGONEER, 4 DOOR, 4 wheel drive, automatic, good condition, $1000. 383-2285

1974 CHEV 4X4, 49,000 MILES. $4800. In good condition. 477-7819.

1978 GMC ¾ TON SIERRA, 30,000 kilometers, good condition, 477-0761.

67 DODGE POWER WAGON for sale, 225, 6 cylinder, 4 speed, 384-8529 after 5.

1969 VW VAN, CAMPERIZED, roof rack, TV, $1600. 383-7204, after 6pm 595-8073.

51 CHEV PICKUP ON 54 OLDS frame, needs valve guides, $1000. 383-1060.

1977 GMC JIMMY HIGH SIERra, too many options to list, $7,500. After 6, 479-9965.

74 WHITE FORD ½ TON PICKup. Good condition. $3000. 665 Gorge Road East, 384-2166.

1969 INTERNATIONAL Travelall, V-8, automatic, $475, 385-3395

72 F100 4X4, 360 4 SPEED, WARN hubs, roll bar, 598-4275

1975 FORD F250 TRAILER SPEcial, good condition. 477-5777.

72 ECONOLINE 200, 6 CYLINder, $1500 or best offer. 478-9406

1973 FORD F100 PICKUP, $1250, 478-6400.

78 CHEV 4X4. ALSO '73 FORD 4x4. Phone 642-3950.

1972 FORD WINDOW VAN, EXcellent condition, $3200. 478-4256.

76 DODGE ½ TON PICKUP, $2800. 479-8665 after 5pm.

75 FORD VAN, 35,000 MILES, like new. Offers. 478-8847.

1968 DODGE MAXI VAN. EXcellent condition. $895. 384-8243.

72 FORD F250, 53,000 MILES, V8, automatic, $2695, 385-5034.

49 FORD ½ TON, BEST OFFER. 385-1762 at 5.

75 CHEV ½ TON STEPSIDE, 350, 4 speed, $4500. 385-0091, 477-3912

1976 FORD F150, 4X4, $4,500. OR trade. 479-0068.

68 VW VAN, PARTIALLY CAMPerized, new motor, $900, 386-4362.

1973 COURIER FORD PICKUP. $1550. 656-6806.

75 FORD, ¾ TON WITH CAMPerette and extras. 386-1482

1977 GMC ¾ PU. MANY extras. Immaculate. 384-6191.

74 ¾ FORD PICKUP, 46,000 miles, $3500. 656-1617.

1967 DODGE VAN, SOME RUST, $650. Phone 595-7746, 1708 Lillian.

73 GMC ½-TON CAMPER SPEcial, $3500. 478-0509.

154 TRUCKS, BUSES AND VANS

1971 ECONOLINE VAN, 6 CYLINder, standard, good rubber, runs great, $795 or best offer. 478-7391.

77 CHEVY ¾ TON CAMPER Special, 15,000 miles, tilt cruise and more, immaculate, $7,500 or offers. After 5 385-1416.

1978 GMC JIMMY 4X4 HIGH Sierra, AM-FM, 40 channel CB, excellent condition, $9900 or best, 598-4750.

1974 FORD RANGER F350 super camper special, 52,000 miles. Immaculate condition. Must be seen. $5800. 479-7780.

1975 CHEV ½-TON, POWER steering, power brakes, 350 4-barrel, best offer. Call Rick, 595-8023.

1978 ¾ TON CUSTOM DELUXE Chev pickup, 14,000 miles, automatic, power steering, brakes, radio, V8, 350. 479-1980.

'78 FORD CLUB CAB ¾-TON 4X4 with canopy, excellent condition. Phone after 5, 387-3937, ask for Dean.

68 GT RANCHERO, 390 V8 AUTOmatic, floor shift, bucket seats, dual pipes, tonneau and mags, asking $2100. 595-8553.

MUST SELL 1977 FORD ¾ TON pickup, 351 engine, 50,000 miles, good condition. Asking $4,500. 656-5842 or 479-9229.

64 VOLKSWAGON VAN, REbuilt 1600, twin carbs, ice box, sink, bed, custom paint, best offer. 382-8879

1974 CHEV 1-TON, BABY duals, camper special, new tires and exhaust, A-1 condition, newly tested. $4900. 474-1096.

74 DODGE SPORTSMAN WINdow van, seats 5, sleeping in rear, carpetted, rear heater, $3400. 656-7691.

72 FORD EXPLORER ¾ TON pickup, tested, runs well, asking $1450. 386-0902 evenings. 180 Olive St.

1969 VOLKSWAGEN WESTFAlia, 60,000 miles, motor professionally rebuilt, clean, city tested. $3300. 382-8265

1978 CHEV ¾-TON, POWER steering, power brakes, automatic, radio. Good shape. $5550. 652-5834.

1975 TOYOTA LAND CRUISER, excellent condition, 51,000 miles, $5400. or best offer. 385-1028, 5-8pm.

70 FORD 250 CAMPER SPECIAL, power steering, power brakes, automatic, insulated, canopy, $2500. 479-2790 or 592-4330

1977 DATSUN PICK-UP, 4-speed, red, 34,000 miles. $3000 or best offer. Ask for Ron or Bob, 656-1125- Sun, 656-7380.

1972 FORD 250 CAMPER SPEcial, 390 4-speed, power steering, power brakes, good condition, $1950 or best offer. 642-3969.

1974 FORD F200 VAN, V8, power steering, power brakes, automatic, $2595. 652-4437. Dealer 5498.

1977 CHEV ¾-TON PICKUP, 6 cyclinder, extra tank, 2 snow tires with rims, 25,000 miles. $5500. 478-4230.

71 GMC HALF TON, 6 CYLINder standard, $1200 or offers. 658-5960

69 FORD ECONOLINE SHORT van, 289, 3 speed standard, $400. 478-9346.

1979 GMC VAN, POWER STEERing, power brakes. $6495. 652-2990.

158 TIRES

MICHELIN SNOW TIRES
All sizes and types in stock now! at
D&D Tire
1620 BLANSHARD
382-7283

2 BR-50X13 CONCORDE RAdials mounted on Keystone slots for Datsun, $50. or best offer. 2 A-75X13 Bias tires for Vega, balanced, nearly new. $35. or best offer. 592-7140.

WINTER IS COMING-NEED extra wheels for your BMW snow tires? Two 1974 slotted steel wheels with caps and nuts. $45 each. 656-1663 after 5 pm.

TWO KELLY SPRINGFIELD belted Citations, C78x13 tires. New. Mounted on Toyota 5 hole rims. 384-8406

NEW FOUR 14X7 CANDADIAN Datona mags, special knock off caps, Chevy bolt pattern, $250 or best offer. 477-2347.

5 WINTER TIRES ON RIMS, 700x15 from Chev Blazer, hardly used, new $110, now $45 each. 479-5514

WINTER TIRES, 2 STUDDED HR78-14, one 6.45-13 on Datsun rim, 2 8.25-14 on Dodge rims. 477-2990.

SET OF F78—14 TOWN & COUNtry studded snow tires, one mounted on '73 Montego rim. 479-6230.

2 GOODYEAR SUBURBANITE studded white wall tires, 600x12, mounted on Toyota rims, like new, $75. 592-0960.

ONE PAIR OF STUDDED snows on Mustang rims. 650x13. One pair of mini snows 520x10. 478-7985.

FORD TWO ET 15"X8", FORD truck wheels, four 15"x10" with Tiger Paw 60's. 382-5254.

WANTED: TWO MICHELIN X radial tires, 195x14 in good condition, 595-6834.

TWO BRIDGESTONE RADIAL tires 155SR13, off Mazda. 595-8976.

1 PAIR GENERAL RADIAL steel belted snow tires, GR70-15, good condition, $45. 479-0609

FOUR BF GOODRICH BELTED radial tires, 60 series with mags, offers, 477-4518.

4 VOLKSWAGEN TRUCK SNOW tires with wheels (2-14" & 2-15"). $25. each. 479-2898.

SET OF FOUR MICHELIN XZX 165x13, $160. One C78x15, $10. 595-2182.

TWO SNOW TIRES ON HONDA rims, 155SR12. Excellent condition, 1 year old, $80. 652-3552.

FOUR 205X14 MERCEDES 450 mounted snow tires and rims. $90 each. 478-9276.

TWO A78X13 STUDDED SNOW tires on Toyota rims, $50. 595-0910.

TWO NEAR NEW 6.70X15 SNOW tires on 6-bolt GMC rims. 479-7724.

TWO G70-14 STUDDED SNOW tires, mounted, like new condition. $45 each. 384-2496.

4 B60'S 13", SUPER CHARGERS, $300. 478-0086

LIKE NEW SNOW TIRES ON rims. H78x14. $67. 592-4729.

B60X13 TIRES ON CHROME rims, for Datsun. 478-7125.

2 SNOW TIRES E78X14 MOUNTed on Ford rims. 382-8998.

PAIR OF NEW DUNLOP 9.00X20 12 ply tires, $200. 479-5925

2 A78X13 STUDDED SNOWS ON Toyota rims, $50. 479-3171.

SNOW TIRES 6.5X13, GOOD condition. $35. pair. 383-1775.

WANTED: A70X13 TIRES. 652-4217.

TWO BRAND NEW 185-70 SR13 Barum radials, $100. 658-5128.

TWO STUDDED SNOW TIRES on rims, A78-13, $50. 479-3950.

FOUR TR6 WHEELS WITH NEW Perelli radials, phone 592-3575.

160 PARTS, ACCESSORIES AND SERVICE

1959 BORGWARD STATIONWAgon, plus spare engine, $200. 388-0206

160 PARTS, ACCESSORIES AND SERVICE

Mike Hunter
Jaguar Specialists
Winter Sale of new and used mechanical and body parts for XKE 6 cylinder and V12, XJ6, Mk II, XK120-150, Mk V, Mk IX. Jaguar front end assembly for hot rod. Rebuilt 6 cylinder engines and heads. 743-2849.

CAL-VAN
AUTO SUPPLY
& REPAIR CENTRE
"Everything from a floor mat . . . to a complete engine."
Open 8 Days A Week
(WED.-THURS.-FRI. 'TIL 9)
735 Cloverdale 386-2155

BEETLE AUTO HAUS
Volkswagen Parts
Accessories and Repairs
2821 DOUGLAS ST. 382-1815
(Across From Colony Motor Inn)

CAR SOUND
Audiovox indash AM/FM cassette players from $149.95.
Audiovox graphic equalizer amplifier, 30 watts per channel with power level meter, $99.95.
Expert installation available.
B.C. SOUND & RADIO SERVICE
931 FORT 383-4731

$$CASH$$
FOR SCRAP CARS & TRUCKS
7 days a week. Instant Service Hauling. 478-2397 or 478-1865 pgr. 388-6275 no.2740.

JALOPY 1967 BUICK $150. NEW 7 piece wide eyed Baja kit $275. Factory new 1968 MG Midget body parts, also windshield and top. New MGB tonneau $75. White bucket seats and rear from 1965 Chevelle $75. Disassembled 390 for rebuild $50. 382-4533.

SPRINGS
Complete Repair Service for cars and trucks. LOGAN SPRING & SUSPENSION LTD., 60 Crease Ave. (Behind Budget Rent-A-Truck) 384-2744.

67 SUNBEAM ALPINE, PARTS car, good rag top, engine, rear axle, $175. '51 Plymouth 4 door complete $300. '66 Valiant Signet body, $150. Wanted: old Sports car for restoring, around $1500. Duncan 746-5863.

VW MOTORS
Rebuilt, exchange from $285
6 months — 6,000 mi. warranty
BEETLE AUTO HAUS
2821 Douglas St. 382-1815

RADIATOR REPAIRS, FAST top quality repairs at Maurice's Auto Body, 427 Beta St. phone 386-3381 or 384-8094. Located behind the Burnside Pay and Save Gas Station.

390-289 AUTO TRANS WITH shift kit, 390 custom valve covers, 390 GT heads with rocker shafts, 390 water pump, alternator, fuel pump, rebuilt Ford 4 barrel, new shackles. 382-5254.

COMPLETE MECHANICAL REpairs. MG factory trained mechanic, same day service. Domestic and imports. $18 per hour. Used MGB plus VW parts. United Outlaws Garage. 474-1088.

5 MICHELIN RADIALS AND 5 stud VW rims, near new. 14" Volkswagen rims 5 stud. Volkswagen to Chev wheel adaptor. Other VW and Chev parts, 595-3552.

VICTORIA 4-WHEEL DRIVE
FREE WHEELING HUBS for any make of 4-wheel drive.
597 Hillside at Rock Bay
D-13531 386-6511

TOP PRICES PAID
for scrap cars and metals, we pickup anywhere.
382-4493 384-8075 pgr 1614

NEW 327, 375 HORSE SHORT block, 400 turbo transmission, polished casing, line lock and competition shoulder harness and belt. 656-6086

PIONEER CASSETTE DECK, KP88G, 20 watts per channel, loudness, speakers. Offers. Also Pioneer AD304, 40 watt power booster, $75. 477-6701 evenings.

SET OF 5 SPINNER HUBCAPS for 1966 Thunderbird for sale. Hard to get items in excellent condition. Asking $150. Phone Duncan 748-1931.

1967 CHEVY 292 ENGINE, $200; two 4-speed truck trans, $125 each; five 17" split rims, $100; ¾-ton posi rear end, $100. 478-2023.

197[illegible] RE HARDTOP, offers. Studebaker engine and transmission parts. Triumph parts. 383-4804

VW AND MGB PARTS (MOST everything) mechanical and body. No complete cars. Days 474-1088, nights 386-2990.

CAR IN DASH AM FM 8 TRACK stereo with power amp. Can be heard in car. Best offer to $120. 478-5681.

65 ACADIAN, 2 DOOR HARDtop, V8 auto, not running, $450. 68 Firebird, no motor or trans, $850. 478-9346.

FORD FLATHEAD V8 ENGINE parts, V8 motor and race equipment. All in good condition. 478-0650

POWER PLUS
427 Chev engine, rebuilt heads and new carb. Need rings. Best offer. 652-2648, after 5.

BODYMAN SPECIAL
73 Malibu, 2 door, V8 automatic, needs windshield and paint. $1175. 478-4248.

780 HOLLEY $100; 3:55 GEARS $70; Accel Dual Point $40; 10½" pressure plate and flywheel $50; Hurst shifter boot $10; 388-9838.

1971 MAZDA R100, NEW TIRES, radio-stereo speakers, body in very good shape, nice interior, needs motor work. 386-5049.

MUST SELL HEAVY DUTY 4 speed Dodge 5 ton truck transmission. Good condition. $200. 652-3143 or 382-2896.

WANTED: CHALLENGER with 4 speed and black interior. 479-6682 after 4pm

1958 MERCEDES BENZ 180 DEIsal, runs well. Body rough. $900 or best offer. 478-1660 after 5.

AUTO REPAIRS DONE AT REAsonable rates, qualified mechanic. 479-8569 ask for Len.

GABRIEL OR MUNROE AIR shocks, $99.50/set installed. Call for appointment 385-7811

64 CHRYSLER, 383, NO TRANSmission. Parts or whole. 385-2079.

WANTED: BROKEN MGB, CONdition not important. 386-2990 nights or 474-1088 days.

WANTED: 55 CHEV FIBERglass 1 piece front end. Ask for Tony 385-4010.

TRUCK MAGS, 5 BOLT, KEYstone classics, fit Chev. Toyota wheels, 13&14". 477-6889

'66 PLYMOUTH, COMPETITIVE jalopy race car. Phone after 5, 387-3937, ask for Dean.

59 MERCURY ½ TON, 67 LTD 390, C6 transmission, together or separate, 478-2037.

68 FORD C-6 TRANS, 3-SPEED auto, completely rebuilt, fits big block Ford, $150 firm. 652-3667.

PIONEER KP-500 CASSETTE FM with graphic equalizer booster, 4 months old, $250. 595-7868.

WRECKING CORTINA GT, '65 Pontiac Laurentian, 283 excellent running condition. 479-5996.

160 PARTS, ACCESSORIES AND SERVICE

4 DAN GURNEY VICTORY mags, 2 Grabber 60 tires, 2 G60-14's. 478-3654

FOR SALE, 1970 CHEVELLE 454 motor, rebuilt, 2000 miles, $1300. 656-1579 after 5.

REBUILT TURBO 350 WITH Torque converter, $425. Guaranteed. 595-7204

4 CHOPPED VW BUG FENDERS and 6 volt Cibie fender mount lights $40. 479-2898.

FORD 3 SPEED STANDARD trans, full synchro and 350.1 rear end gears, $150. 384-2177.

FOR SALE, 1971 BUICK 350 motor, as is, offers, phone 595-4707.

1971 CAMARO BODY AND frame, perfect for race car, 474-1304.

FLAT DECK FOR 1-TON TRUCK with ½ canopy, 8 years old. Excellent shape. $175. 479-8516.

WANTED: TWO FORD 16.5" truck rims, 8 hole pattern. 477-7394.

'64 MERCURY PARKLANE front fenders and grill. Dan, 479-2724.

WANTED HIGH STALL SPEED torque convertor for C4 transmission. 642-3413 or after 5, 479-9709.

FORD 9" 3.89 DIFFERENTIAL pot, new carrier, pin, spiders, bearings, $125. 598-5630.

UNASSEMBLED 318 AND TORqueflite, cheap. Phone Scott 477-3581.

70 TOYOTA CORONA, GOOD body, 4 door, needs engine work. 384-2166.

CASH PAID FOR SCRAP CARS Associated, 478-9516 or 478-9571

GM 2 SPEED TRANSMISSION. Holly carb. 478-5481, Steve.

1968 OLDS FOR PARTS OR whole. Phone 478-8864.

1970 DATSUN 510 PARTS OR whole. 386-1051 Brian.

STANDARD TRANS FOR ¾ TON Ford with top loader. 658-5108.

TWO 15X8 CRAGAR MAGS, Vari-fit, $150. Phone 595-0493

63 CHEV ½-TON, TRANSMISsion shot, offers. 592-2901.

69 CHRYSLER FOR PARTS, 74 225. After 5, 386-7846.

TWO 6 HOLE 15" GM RIMS. 656-2684.

4 AUTO TOW BARS, $125 EACH. Ask for Ken, 595-3831, 652-3541.

FOR SALE, '68 BEAUMONT parts, 478-6519.

WANTED: 427 FORD. Rebuildable. 474-1079.

OFF ROAD VW BAJA, $250. 15X8 VW rims, $40. 595-8552.

'69 CORTINA GT, COMPLETE for parts. 388-5923.

1960 CHEV BELAIR, EXCELlent body, $350. 384-2825.

PARTS FOR SALE, 72 COUGAR XR7. 478-6947.

WRECKING 67 CORTINA 4 door, all parts. 384-2166.

WANTED: TAILGATE FOR 1976 Ford. 388-9054.

166 CARS AND TRUCKS WANTED

WE WILL BUY
Your Car or Truck
GlenOak
Ford
Yates at Cook
VICTORIA
384-1144 DEALER 6616

NEVER
SELL YOUR CAR
UNTIL
YOU HAVE
OUR OFFER
INSTANT
CASH!
DePape Motors Ltd.
779 Pandora 384-8035

WE NEED
TOP QUALITY
USED CARS
HIGHE$T
PRICE$ PAID!
Call
Douglas VW
3329 Douglas DL5100
388-5466

WE PAY
the Highest Prices for
Your Clean Used Car
TRY US—YOU'LL BE SURPRISED!
CONTACT
CARL SPICER
Used car mgr.
Empress Pontiac Buick GMC LTD.
382-7121 DL01227A

Top Dollar
FOR
TOP CLEAN CARS
Contact:
BRUCE LOCKHART
CORNELL-CHEV-OLDS
3050 Douglas 385-5777

GeM
PAYS
High Prices
FOR CARS & TRUCKS
480 Esquimalt Rd. 382-7195

WE BUY ALL MAKES
McCallum Motors Ltd.
Corner of Yates & Cook
382-6122 D5603

WANTED: STOCK '66-'70 CHEvelles or Beaumonts, 2-door, fair to good shape. 385-1790, anytime.

WANTED: LATE MODEL VW van. 384-3329

WANTED: 1977 OR 1976 RABBIT, reasonably priced. 477-0952.

166 CARS AND TRUCKS WANTED

WANTED
TRUCKS & VANS
Also will take
consignment vehicles
GARDEN CITY AUTO
LEASE CENTRE
382-9111 2978 Douglas

CAN'T SELL YOUR CAR?
We will pay cash or consign good clean used vehicles of any year make or model. 388-7722. Yates Auto Sales, 950 Yates, Dealer 5268.

CASH FOR GOOD,
CLEAN USED CARS
THOMAS PLIMLEY LTD.
1010 Yates St. 382-9121

CASH
for clean, used cars
SAUNDERS Sales & Service
474-2211 Colwood

INSTANT CASH
For Good Used Cars
SPECIALTY MOTORS LTD.
2936 DOUGLAS ST. 381-5544

WANTED: 68-70 FORD OR CHEV truck, engine in good shape, body fairly good. Around $600. 385-3474.

WANT SMALL CAR, MUST have low mileage, age no factor. $100-$600. Prefer 1 or 2 owners. 595-3574.

1979-80 RABBIT DIESEL. MUST be in excellent condition and low mileage. This is for my personal use. Phone Duncan 748-1931.

CASH FOR CLEAN CARS
E & K MOTORS LTD.
642 Burnside E. 383-6231

WANTED: CHALLENGER with 4 speed and black interior. 479-6682 after 4pm

WANTED DEAD OR ALIVE. 64 Caddy Coupe DeVille. Phone 384-4975 evenings.

WANTED: VOLKSWAGEN
1968 to 1973, any reasonable condition. 478-6977.

168 CAMPERS, TRAILERS and MOTOR HOMES

DOMINION MOTORS
Chinook
Little Chief
Motorhomes
Layton and Trav-L-Mate
Trailers and Campers

79 Chinook Constellation Dodge chassis, twin model fully self contained.
Was $29,150 Now $25,395

78 32' Holiday Rambler 5th wheel, loaded with every conceivable option. Even including a 4500 W. generator and awning. $25,000

79 Datsun Little Chief motor home. Fully self-contained. $15,950

YOUR DOWNTOWN
R.V. PARTS DEPOT
1703 Blanshard St. 385-5012
Dealer 5183

Fennell's
TRAILER SUPPLIES LTD.
PROPANE — REPAIRS AND
APPLIANCE SERVICE
Custom Building
and
Van Conversions
Large Parts
and Accessories Store
652-3941
Mon.-Sat. 9 to 5
Sun. 12 to 4
6459 Patricia Bay Hwy.

TRIANGLE HOMES LTD.
THE CLASS OF '80
21 ARISTROCRUISER by Commodore Corp., wide body van, all fiberglass unit. See the trend of the 80's now on display in our warm indoor showroom.
OPEN DAILY 8 a.m.-6 p.m.
SUNDAY 11 a.m.-5 p.m.

The RV centre with the indoor showroom plus 6 bay coin-op Carwash with clearance for your RV.

Franchised dealer for Citation, Corsair, Aristocrat, Centurion, Southwind, Jamboree and Diplomat.

In Sidney on the Pat Bay Hwy across from Sandown Raceway.
656-1122 656-7251
Dealer 1055B

RENTALS
All Types of RVs
Reasonable Rates
Wille Dodge Chrysler
382-2313

PROPANE
PARTS — SERVICE

BOB'S
MOBILE HOMES LTD.
25 Crease 386-3623
DL 00414A

STORAGE
For your R.V., Boat, Motorhome etc. Fenced, lighted, secure area. Reasonable rates.
POOLE'S RV TRAVELAND
1080 Goldstream
474-1411 D5806

FOR RENT OR SALE
MOTORHOMES
WEEKLY — MONTHLY
GARDEN CITY AUTO LEASE LTD, 2978 Douglas, 382-9111, D-5721.

DOGWOOD TRAILER SALES
PARTS — PROPANE
WESTERN WILDERNESS
Campers
WILDERNESS Trailers
2630 Deville Road
Highway 1 at Millstream
478-6841 D 5390

1978 VANGUARD MINI MOTORhome on Ford Super Van Chassis, 390 cu. in. 10,000 kilometers, 3 way fridge, flush toilet, forced air furnace. Like new $15,000. Will consider 18 to 20 ft. fiberglass glass boat as part payment. 656-1249 between 8 am to 1 pm.

SAVE DEALERS PRICES TAX. 1976 23' Tripleee A Class motorhome. New in '77. New Michelin S. belted tires TV, CB. Selfcontained. A-1. $15,800. 382-4322, leave number for Ed Rich to call.

MUST GO THIS WEEKEND
21' Dodge Vanguard motorhome, sleeps 6, new tires, shower, 3-way fridge, furnace, CB radio, stereo system, tv antenna, dual holding tanks, $12,900 or will trade. 478-8130.

168 CAMPERS, TRAILERS and MOTOR HOMES

IMPALA CAMPING WORLD
WINNEBAGO
RUSTLER
ROADWAY
HOLIDAIRE
TRAVELAIRE
LEISURECRAFT
BOLER, LIONEL, EMPRESS
CANOPY TOPS — ACCESSORIES
SERVICE
PAT BAY HWY., SIDNEY
656-5504 Dealer 5513A

SAVE BIG $$
ON PRE-OWNED
MOTORHOMES

79 DATSUN Little Chief, self-contained and gas stingy. ONLY $13,995

79 FRONTIER 20' Minihome on Ford chassis, rollout awning, and only 10,000 miles. $18,500

75 20' AQUARIUS Minihome, roof air, rollout awning, extra clean. $15,995

75 TIOGA 19' Motorhome, auto., air, new carpet. Try your "as is" OFFER

77 OKANAGAN 20' Minihome, like new condition. $17,900

78 23' DIPLOMAT Minihome, excellent value, only 700 miles. $19,900

79 AUTOCRAT MK IV, fully winterized for skiing, fishing, etc. Dbl. dinette floor plan, roof air. ONLY $21,700

76 WINNEBAGO 23' Chieftan, 5000 watt generator, roof air, awning, TV antenna, elec. stabilizers, elec. step, double co-pilots' seat and more. ONLY — YES ONLY $19,995

FOR YOUR CONVENIENCE
WE ARE OPEN
SUNDAYS 12-5 p.m.
AND WILL ACCEPT OFFERS
ON ALL LISTED
MOTORHOMES

TRUCK CAMPERS
Brand new 8' fully insulated camper, sleeps 4, stove, furnace and fully installed. Only $2495.

TRUCK CAPS $450 installed

WE WILL BUY OR
CONSIGN YOUR R.V.

ALL OFFERS CONSIDERED
TRADES WELCOME
OPEN 7 DAYS

STOP MOTORS LTD
2524 DOUGLAS ST.
383-3635
HOME OF
FRONTIER

LAS VEGAS DAYS
Oct. 31-Dec. 15 '79
3 DAYS and 3 NIGHTS
FOR TWO
IN BEAUTIFUL
LAS VEGAS
(Leave Thursday night, return Monday morning) — Air Fare and Motel only (Subject to availability at time of booking) with the purchase of any new or used R.V.

ALL TRAVEL
AND BOOKING
ARRANGEMENTS BY
THE BAY TRAVEL

1979 Frontier Campers from $4940.

1979 Funcraft Vans from $15,482.

1979 Frontier Mini Liners as low as $18,949.

Always an excellent selection of Pre-owned RVs in premium condition on hand.

SEE THEM AT
Stop Motors
2524 Douglas Street
Victoria, 383-3635
Dealer 6703

PEDEN
RECREATIONAL VEHICLE LTD.
—15 Years of RV Experience Ready to Serve You—

★ VANGUARD ★
★ PROWLER ★
★ TRIPLE E ★

Campers—Motorhomes
Trailer—5th Wheels
Van Conversions
Class A Motorhomes
Canopy Tops

CLEAN TRADES
76 VANGUARD 22' motorhome 19,000 miles, immaculate $15,995
76 VANGUARD 20' motorhome 26,000 miles, awning. $13,995
78 Vanguard 20½' motorhome Ford chassis. $15,995
77 Dodge Maxi Van Conversion very clean. $10,500
VW Westphalia Van Conversion extra clean, priced to sell. $4,495

ASSORTMENT OF GOOD USED CAMPERS & TRAILERS

FANTASTIC SAVINGS
ON 1979
MOTORHOMES,
CAMPERS &
TRAILERS

—Large Parts and Accessories Store
—Repairs
—Consignment Sale
—Rentals
PEDEN RV LTD.
285 QUESNEL ST. (D1950A)
386-3464
Behind Empress Pontiac Buick

'78, 25' DELUXE MOTORHOME. Spotless, 18,000 miles. Many extras. Cruise control, air conditioning, large luggage pod, micro wave, CB, stereo, vacuum, 4000 amp generator, $26,000. 652-1464

21' CLASS-A AQUARIUS MOtorhome, fully air-conditioned, 32,000 miles, excellent condition. Approximately 45% of replacement cost. 656-3254.

1977 WILDERNESS 23' TRAILer, fridge, stove, shower, awning, many extras. Sleeps 9. Immaculate condition. 478-5420 after 7pm.

73 KUSTOM KOACH, 23½', ONE owner, bath, eye-level oven, new air conditioning, awning, excellent condition. Equilizer hitch. $7700. 743-2808

MUST SELL, 74 FULLY CAMPerized B300 Dodge Maxivan, 71,000 miles, 15 mpg, excellent condition throughout, many extras, $3900. 478-7222

9½ OKANAGAN CAMPER, EZ load for boat, four hydraulic jacks, 3 way fridge, stove, furnace, bathroom, stereo, good condition. $3150. 479-2892.

AIRSTREAM 26', 2 HOLDING tanks, recirculating toilet, twin beds, stereo, tape and tv, with 68 Thunderbird towing package. Any reasonable offer. 382-0356.

78 DODGE ¾ TON MAXI VAN, camperized, hot and cold water, shower, sleeps 4. Will accept 70's American car or truck trade in. 479-6574.

168 CAMPERS, TRAILERS and MOTOR HOMES

1974 DODGE CAMPER VAN, automatic, low mileage, professionally camperized in 79, includes raised roof and all appliances. Must sell. Closet offer to $5800 takes. Will consider trade. 478-7391

1974, 21' SECURITY MOTORhome. 360 GMC motor, automatic, power steering, power brakes, Pace CB radio, fully self contained, sleeps 6, excellent condition, $13,500. 479-4275

RAVEN RV'S
VAN CONVERSIONS
479-3178

1973 8½' VANGUARD CAMPER, stove, furnace, icebox, jacks, excellent condition. Ready to go, $2,200. 385-1335.

1969 SCAMPER 24 FOOT CLASS A Motorhome, air, good shape. Low mileage, $9,700. 420 Catherine, 383-8239.

1968 ARISTICAT 9½' CAMPER, stove with oven, fridge, toilet, and furnace, clean. $2000 firm. 652-3768

78 DODGE DIPLOMAT FOR rent, 24', fully equipped, weekly or monthly rates. 385-1486 or 595-4230.

EXCELLENT 1971 DODGE Tradesman, fully camperized, fiberglass top, sleeps 5, asking $4700. 477-8790.

77 GMC ¾ TON CAMPER SPEcial and 77 Okanagan 8'9" camper. Both in excellent shape. 479-4367.

MOTORHOME FOR RENT. Christmas vacation, $200 weekly, 4¢ per mile. Special montly rate January to March. 656-5948.

1973, 23' SHASTA TRAILER, new air conditioning and awnings. Many other extras. Unit in new condition. $5900. 652-4864

1979 27' HOLIDAIRE, AIR CONditioned, used once, under warranty, many extras, $11,000. 479-8115.

WE WILL BUY YOUR GOOD used Rec. Vehicle. Peden R.V. Ltd., 2855 Quesnel St., 386-3464.

FOR RENT. VW CAMPER, $130 week. 6¢ mile. 595-4756 or 385-5525

24' HOLIDAIRE DELUXE trailer, bright, immaculate, air conditioning, resonable. 388-5589.

1975 DODGE; CORSAIR 22' MOtorhome. Fully equiped, excellent buy at $11,500. Phone 642-4159.

27' WINNIBEGO DELUXE FOR rent. Fully loaded, deluxe. Inquire 384-1354

1977 VANGUARD MINI HOME, 20', $14,000. Low mileage. 477-8296.

AIRSTREAM 1973 31' EXCELLA, fully equipped, excellent condition, $15,900. 656-0092.

22' MOTORHOME, SLEEPS 6, excellent condition. $13,000. 479-7571 evenings.

1975 FORD CAMPER VAN, MINT condition, 26,000 miles, $9,200 or will look at offers. 478-8420.

20' HOLIDAY TRAILER, sleeps 6, dual wheels, $3,500. 478-0767.

FIBERGLASS WINNEBEGO canopy, fits ¾ ton truck. $595. 477-1582

NEW DELUXE 8' ALUMINUM canopy, $475. 1291 Garkil Rd. 477-3562

1975 CHEV ¾-TON 4-WHEEL drive and 1974 Randell camper. Phone 246-3587.

NEED A PLACE TO LIVE? PARtially camperized bus, best offer or trade for van. 479-8322

1970 18' WINNEBAGO, 6 CYLINder, 45,000 miles, $9250, Van trade? 479-9844.

1979 FRONTIER 8' CAMPER, separate washroom, used 2 days. Paid $4695, sell $4000. 656-6860.

1976 WINNEBAGO MODEL D-19, 30,000 miles, $11,500. 752-9544 Qualicum Beach.

FIBERGLASS CANOPY FOR long box domestic truck, $250. 479-5976.

1970, 17' VANGUARD TRAILER, trade for camper of equal value. $1800. 478-3080

SIDE AWNING FOR TRAVEL trailer as new, $100. Also Portapotti. $50. 652-2485.

IMPORT CAMPER, STOVE, ICE box, new furnace and Brophy jacks. $950. 383-3546.

TENT TRAILER, SLEEPS 6, good condition, $350 or offers. 656-1467.

1969 10' CAMPER
Toilet model. Good condition. $1775. 478-9748.

77 CHEV CAMPER VAN, LOADed, $10,400 will consider trade. 474-1649

FENCED R.V. STORAGE, $10 per month and up. 388-5714.

TENT TRAILER SLEEPS 6, NO tarp. $200. 478-4085.

FOR RENT 78 VW MOTORhome with furnace. 477-9848.

5X10' UTILITY TRAILER $375. 383-8985.

WANTED: 8 OR 10X35 USED trailer. 478-0546 after 5pm

169 MOBILE HOMES AND PARKS

T and M Court
Cedar Glen
Oakcrest
Aaron Court

Choose from any of our fine mobile home communities or tell us where you want to be. Locations for our fine homes in Esquimalt, Langford, Sidney, Sooke, Mill Bay and also Vanc. area. Phase I and II of Oakcrest filling fast. Choose your lot today. View homes in Langford (Trans Can Hwy) and Esquimalt (Craigflower Rd.)

BUYRIGHT HOMES
DL6162 474-2154 383-2912
Langford open daily till 8
Craigflower Rd. daily till 5

RETIRED?
YOU SHOULD SEE
SUMMERGATE
VILLAGE
★ An Adult Community
★ Own your lot.
★ $500,000 rec. centre
★ Homes for immed. occupancy
★ R.V. Storage
★ Phase II Now Selling

Then West off Pat Bay on McTavish Road, then Right on Candra to Entry Gates.

D.L. 6155 Phone 656-1414

GOLDSTREAM
MOBILE HOMES LTD.
Trans Can. Hwy X Sooke Lk. Rd
1. 14x70 Glendale 3 br, frig X stove. Ready to locate on purchaser's property or in our park.
2. 10x55 Path Finder 2 br. at Pedder Bay with fishing at your door.
3. 12x68 Paramount 3 br, a clean home at our park, ready to move into.
Plus many other preowned homes, with new models expected by Dec. 15/79. Call Marsh. Smith for appraisel on your home as we need listings. 478-1751 or 478-8774. DL. 1280.

ATTRACTIVE MOBILE, 12X64 large viewlot; Beachcomer, Nanoose Bay. Garage, workshop, 12x24 sundeck, fully landscaped. Short walk to marina, park, beach. Offers to $39,000. 112-468-9065.

169 MOBILE HOMES AND PARKS

MOBILE HOME
12x68 Neonex in A-1 condition with 3 BR's. Located in an established park in Sooke It features fenced yard with many fruit trees and garden area, metal storage shed and cement walk and steps. Asking $21,800. MLS. For further details and appt. to view call:
HEATHER GAMMON
477-0141 385-8814
477-0141 ELSIE O'BRIEN 477-5470
THE PERMANENT

I HAVE JUST LISTED TWO MObile homes in Saanichton. A rural setting but just minutes from shopping and schools. 2 yr. old beauty, three bdrms, drapes, fridge and stove inc. Views of beautiful Brentwood Bay. $34,200. A real buy, this 10 yr old, mobile home has been renovated, set in a fenced yard, again with views of the Bay. A good buy for a young family with limited means. Price $16,500.
MARY ANN WALDMANN
386-3231 477-5759
BLOCK BROS. REALTY LTD.

LANNON CREEK
POSSIBLY
CANADA'S FINEST PARK
Buy your mobile home at the dealer of your choice. Scenic water and mountain views. Phone 642-5486, or 642-5972.

ECONOMY AND SPACE
3-Bdrm. double wide mobile home on large treed lot giving room for children and animals plus the feeling of rural living and at $24,500.
386-3231 BEV MORTON 383-8810
BLOCK BROS. REALTY LTD.

SITUATED IN TRI-WAY MObile Home Park, Langford: 12x64 Safeway with glassed-in sunporch, five electrical appliances, new wall-to-wall carpeting, secluded patio. Phone 478-1234, evenings.

10X50-MOBILE HOME, 1964, good condition, rewired to 100 amps, propane furnace, electric stove, fridge. One bedroom at each end includes 8x16' fully insulated storage shed with w/d hookup, $6200. 748-8405.

THINKING OF SELLING?
Our listings are selling and we have purchasers waiting! For a no cost evaluation of your home and prompt courteous service call: Buy Right Homes, 477-2154

3 BEDROOM MOBILE HOME 24x48, 2 car driveway, large playroom, utilities and more. Located in mobile home park in Sooke. 642-3376.

THREE SITES AVAILABLE for 12 ft. wide mobile homes. 52 ft. is the maximum length for two of the sites — 66 ft. for the other. ADMIRAL HOMES — 478-0034.

UNIQUE MOBILE HOME, 2 apartments, self contained, 1 side 3 rooms, other side 4 rooms, 1 utility room, $17,000. 478-4084 mornings or after 5.

OFFERS ON $23,700.
Best buy 24 wide! 2 BR. walkin closets! Lakefront. Close in! Extras. 474-2154. Buyright. D6162

DOUBLE AND SINGLE-WIDE spaces available in Sooke Park. 642-4420.

UNBELIEVABLE! $14,800! 68x12. Close in with 12x30 sundeck. 474-2154. Buyright. D6162

PRICED TO SELL!
$11,900. for this 2 BR! Call 383-2912 or 474-2154. Buyright. D6162

TO SELL OR RENT. MOBILE home, as new, adult park, Colwood corners, no pets. 478-6586

ONLY $13,900.
2 BR, add-on, ¼ acre! 383-2912 or 474-2154. Buyright. D6162

181 TOURIST ACCOMMODATION

HOUSE FOR RENT BY THE month, Parksville, Qualicum Beach area. 386-7557.

190 ROOM and BOARD

OAK BAY GUEST HOUSE
1052 NEWPORT
Available 1st of December, one large, two small bedsitting rooms, complete with own bathrooms, one small bedsitting room, share bathroom. Monthly or weekly rates include maid service, homecooked meals. Excellent location, family run. Apply above address or phone 598-3812.

CRAIGMYLE GUEST HOUSE
Bed and breakfast, or full board, winter and permanent rates available. Situated 1 mile from city center. Along side Craigdarroch Castle. 595-5411, 1037 Craigdarroch.

GLENSHIEL HOTEL
HOME FOR SENIOR CITIZENS
EXCELLENT FOOD
CENTRALLY LOCATED
606 DOUGLAS 383-4164

HOME AWAY FROM HOME, room and board for working person, laundry included, has to be seen. 478-7737 (Langford)

ROOM AND BOARD AVAILable in View Royal area. 381-5449.

SENIOR CITIZEN PREFERred, non-smoker. Close to bus service. 388-5310.

ROOM AND BOARD IN PRIvate home. Working people or students only. 382-2162

191 ROOM and BOARD WANTED

ROOM AND BOARD WANTED! 17 yr. old female part time student wishes to babysit and possibly perform some light housekeeping duties during late afternoons, evenings or weekends in exchange for unfurnished private room and board with happy family or single female parent. Working hours and/or partial payment for accommodation negotiable. Call Sharon at 388-4421 Loc. 250 (days) or 477-8855 (evenings).

193 ROOMS TO RENT

ROOMS
- Downtown
- Maid Service
- Central Bath
- Prefer Elderly Gentlemen
- $42 week
- $135 month

KINGS HOTEL
570 YATES ST
388-0933

LARGE COMFORTABLE sunny bedsitting room, kitchen privileges, suitable quiet nonsmoking young businessman or student, available December 1st. $150. 595-1280.

MODERN KITCHEN UNITS, close to downtown, color TV, from $27.50 daily and from $95 weekly. 383-0742

FRONT ROOM, KITCHEN privileges. Close to park and ocean. Non-drinkers. Phone Margaret 385-4828 after 3:30.

2 BED SITTING ROOMS, LAUNdry included. Working persons or students. Available December 1. 658-8416 after 6pm.

ROOMS BY THE WEEK $60. Douglas Hotel. 1450 Douglas St.

ROOM FOR RENT. ELDERLY woman preferred. Burnside area. 385-7663.

194 ROOMS WANTED

QUIET, NON-SMOKING, WORKing female needs sleeping room. No cooking facilities necessary, walking distance to job, Craigdarroch Castle area, needed as soon as possible. 478-6050

197 HOUSEKEEPING ROOMS TO RENT

$120 FAIRFIELD, PRIVATE cooking for lady. 479-4353.

PRIVATE ENTRANCE BUS AT door, furnished with all utilities. Automatic washer and dryer included. Share bath and kitchen. Colour TV. $100 per month. 382-4028.

YORK HOTEL
711 JOHNSTON
Clean housekeeping rooms, everything supplied, low rates, 385-2544

HOUSEKEEPING ROOMS, furnished, near buses and laundry mat, immediately, non smokers, 382-3463.

CLEAN, BRIGHT FURNISHED housekeeping rooms, starting at $105 including utilities. Near downtown. Phone 598-0189.

FRIDGE, BED, DRESSER, HOT plate, utilities included, $130. After 5 o'clock 386-8998, 479-5075.

LARGE ROOM- KITCHENette. Cook-Fort area for middle-aged/elderly lady. 384-7474.

CLEAN, QUIET, FOR WORKing lady. Non-smoker. $120. 931 McClure.

JAMES BAY. NEAR BUS, shops. $92. Suit business woman or retired lady. 595-6588.

200 APARTMENTS TO RENT UNFURNISHED

Treelane Estates
5 - 1 bdrm suites, rent from $350. and up
3 Townhouses, 1½ baths, $460. and up
Hobby rm, sauna, whirlpool, underground parking available. Adults only. No pets. 388-5332, 388-5471. Concord

FROM THE SEVEN SEAS
Facing the harbour entrance, with a backdrop of the Juan de Fuca straits, and Olympic Mts you will have an unobstructed view of the cruise ships, Naval vessels, Ferries and freighters, and also the busy water traffic in the harbour. Lavishly built and decorated, this 5 rm plus apartment has 2 full bathrooms, 2 bedrooms, 2 balconies and the rent is only $600. per month. (these brand new strata units sell from $75,000 to $102,000. with 10% C.C.A. for investor) The rent includes drapes, appliances, heat, H & C water and parking, and maintenance, also sauna whirlpool and lockers. You are invited to come to SEAFORTH WOODS CONDOMINIUM APTS, AT 630 SEAFORTH; open daily for viewing 1-5PM. Look For Our Ad Under Condominiums "Class 258" also our display ad in this weeks Fri. night & Sat. morning "Homes Today"
DICKIE AGENCIES LTD.
382-8239 or eves. 477-4662

IMMEDIATE
1 Studio, Blanshard St. Mature adult. $193.
1 large studio, Blanshard St. Mature adult $220.
3 - Housekeeping rooms. Opposite bus service, suit retired or pensioner $150.
1 - Housekeeping room, Burnside area.
1 - Spacious furnished bachelor, Fort St. $230.
DECEMBER 1ST
1 - 1 Bdrm. Esquimalt $190.
2 - 2 bdrm. James Bay $348.
2 - 2 bdrm. James Bay $358.
1 - 2 Bdrm. Gorge $325.
1 - 2 Bdrm. Gorge $349.
1 - 1 Bdrm Gorge $259.
JANUARY 1ST
1 - 1 bdrm. Johnson St. $275.

HOMEHUNTERS
2713 Quadra St. 381-2113
Mon. to Fri., 9am to 9pm.
Sat. and Sun., 10am. to 5pm.
FEE

SIDNEY
New building, 2 bedroom $375-$395. 1 only 2 bedroom, 2 bathroom $430. 1 bedroom and den $360-$380. Rent includes cable, parking, wall to wall, drapes, coloured appliances. Security entrance. Elevator. Near bus, shopping. Mature adults. Couple with teenager accepted. 656-3060.

CHALET APTS.
1465 Fort St.
Delightfully different apts. of one and two bedrooms, no children. No pets. Senior citizens preferred. Phone Manager at 595-0593 to view.

LAUREL POINT RENTAL
2-bdrm condo for Dec. 1. $600.00 per month.
PETER BEVAN 388-6258
Cedric Steele Realty Ltd.

LAUREL POINT. LUXURY condominium. Like new. 2 bedrooms, 2 full baths, 5 appliances, 2 balconies with inner and outer harbour views. Underground parking, pool, gamesroom. Immediate possession. Adults only. No pets. $625. 386-1095.

WASHER AND DRYER
3 bedroom, 2 story condo with own outside entrance. 2 bathrooms, ensuite storage, fridge and stove, wall to wall. Near Gorge Vale Golf Course, parks and school. Good bus service. $424. 388-6262

611 ADMIRALS RD.
1 & 2 BR Suites Available Dec. 1/79. Enquire at Ste. 108 between 2 p.m.-6 p.m. or phone 381-0558.
Creighton Property Mgmt. Ltd.

LARGE 1 BEDROOM PLUS study apartment on 3rd floor in a elegant old Rockland mansion. Available December 1st. No children or pets. $350 plus utilities. 384-1536

VIEW ROYAL
Bachelor suite, quiet Adult block, on bus, close to waterfront park. Rent $133 includes heat and cable. Available December 1st. 479-5648 after 6.

FOUR CHARACTER SUITES, available mid-December. Three 1 bedroom units and one 2 bedroom unit. Vicinity: Cedar Hill Road and Hillside. Rents: $200-$260. Reply Victoria Press Box 193.

SIDNEY
New seaview 2 bedroom, 2 bath unit. One year lease, responsible retired couple. No pets. $400 monthly. Salvador Realty Ltd. 656-3951.

FAIRFIELD $187.
750 Cook, one bedroom, middle-aged preferred. No children, pets. 385-8709.

AVAILABLE IMMEDIATELY 2 bedroom ground floor apartment. Includes appliances and drapes. Rec room, pool and daycare available. $375. month. 477-4225.

2 BEDROOM BASEMENT suite, Esquimalt, separate entrance, small but clean. Preferably no pets or children, $225 including utilities. 382-9548.

2-BEDROOM SUITE IN COACH house, walk to town, utilities included. 6 months rental starting December 1st. $375. 382-5628 or 385-1034.

NEAR BEACON HILL PARK, 2 bedroom, $450 per month, includes heat, underground parking, sorry no children or pets. 477-9851

HOUSEKEEPING SUITES TO rent, furnished or unfurnished, $145-$190, all utilities included. Preference to non-drinkers, elderly. 9-4, 820 Fisgard. 383-0686.

UNFURNISHED 1 BEDROOM suite available December 1st in Saanichton area, non-smoker, non-drinker, references and damage deposit required. 652-1330.

310 ROBERTS ST.
Waiting list. 384-5320.
Princess Louise Apts.

TWO 1 BEDROOM APARTments, Rockland area, utilities included, $285 and $350. Call 382-7282 between 7-9pm. only.

FAIRFIELD BATCHELOR, PRIvate bath, utilities included. $175. Available Dec. 1st. Fairfield Realty 383-2244.

IMMEDIATE OCCUPANCY
1 bedroom suite in back of duplex. Yard, parking, fireplace, electric heat. $230. 386-6890.

3800 QUADRA
Large 2 bedroom suite, available December 1st. Utilities included, no pets, adults only, phone 382-0271.

3 BDR GARDEN TOWNHOUSE Colwood area. Children welcome. Available Dec. 1. $325 P.M. Caretaker 474-2714. British American Realty Ltd. 385-1431.

1360 HILLSIDE, AVAILABLE December 1st, large 2 bedroom apartment, dining room, living room, fireplace, laundry. Sorry no pets. $320. 385-4776.

2 BEDROOM BASEMENT suite, deluxe, in new home. Available December 1st. $275. everything included. Cedar Hill golf course area. 383-1583.

1020 PEMBROKE ST.
Waiting list. 382-9454
Princess Pembroke Apartments.

DELUXE 1 BEDROOM APARTment at Laurel Point. Available immediately. $375. 385-4117.

VIC WEST 3 ROOM SUITE. Available now. $143. Suit mature lady. 477-5796.

1 BEDROOM SUITE, NO PETS or children, $170. 388-5917 for appointment.

TWO BEDROOM APARTMENT in Esquimalt, $300. 382-5373

PRIVATE BEACH, 1, 2 BR, Bach. 912 Selkirk Ave. 384-2427.

JAMES BAY. 1 AND 2 BEDroom. 45 Boyd Street.

201 APARTMENTS TO RENT FURNISHED

OUR MAIDS ARE FRIENDLY
They do the work you don't want to do in keeping your accommodations clean. On premise laundry equipment. Free phone, Color TV. Low winter rates on 1 bedroom, family units, penthouses. Some kichenettes. Right downtown where the action is.
Royal Olympic Hotel
642 Johnson
388-5513

$270 PER MTH
ARLINGTON COURT
430 MICHIGAN
Comfortably furnished bachelor suite, tv, linen, dishes, elevator, controlled entrance, quiet building, well-supervised. One block Parliament Bldgs and James Bay Sq. 384-4529, 386-8061.

ELBOW ROOM
Clean, comfortable, one or two bedroom apartments located in a quiet park like estate. Extra large units with spacious, fully equipped kitchens. Cable TV, maid service. Some with fireplaces. Special winter rates. Casa Linda Motel opposite Royal Colwood Golf Course. 474-2141

LUXURY LIVING
Furnished bachelor and 1-bedroom suites. Maid service, answering service. Indoor heated pool, cocktail lounge, saunas, coffee shop, dining room, laundry, colored cable TV. No pets. COACHMAN INN, 229 Gorge Rd. E. Phone 388-6611.

FURNISHED ROOMS WITH 2 Queen sized beds and colour TVs. Available on weekly or monthly basis. Free maid and answering service. Access to sauna and swirlpool. Complete dining and lounge facilities. Breakfast package available. Red Lion Motor Inn, 385-3366.

DELUXE ACCOMMODATION
Furnished bachelor and 1-bedroom suites. Colored TV, dining room, laundry, indoor pool, hudro pool, saunas, lounge, maid service, answering service. No pets. CANTERBURY INN, 310 Gorge Road. Phone 382-2151.

LUXURY APT'S
Available. Completely furnished, fully equipped. Maid service, swimming pool, saunas, jacuzzi, centrally located by Parliament Buildings. Rents from $450. Apply in person for viewing at 425 Quebec St.

LARGE 1 BEDROOM SUITES and bachelor suites available immediately. Completely furnished including linens and kitchen utensils on bus route. Low weekly and monthly rates. Jolly Knight Motel and Apartments. 388-5461

CRAIGFLOWER MOTEL
Now renting weekly and monthly deluxe bachelors and one bedroom suites on beautiful Gorge Waterway. Maid service, laundromat, color TV. 388-7861

BRENTWOOD BAY. FURnished units, kitchenette including utensils and linen. "Quiet", clean and comfortable. Weekly, monthly rates. Phone Sandown Motel 652-1551.

HARTNELL HOUSE
Modern units by day, week or month. Close to downtown, colour TV, parking, linen, etc. 383-0742.

ROOMY DELUXE SUITES fully furnished, kitchen items, bathroom and bedroom linen. Moderate weekly and monthly rates. Daffodil Inn. 386-8351.

MODERN DOWNTOWN WINter accomodation, weekly or monthly rates, everything supplied. Kitchens, pool and sauna. 386-2812.

IN ROCKLAND MANSION, 3RD floor, private entrance, excellent views. One bedroom furnished suite, no pets. $375. Available December 1. 595-8496 or 595-7874

SMALL SHAWNIGAN LAKE cottage, hot and cold sink, no bath. Outside toilet. Suit one person. $100. 592-2440.

CLOSE TO DOWNTOWN, 1 BEDroom and den, clean, comfortable, completely furnished and equipped. $450. 385-7529.

ROYAL VICTORIAN MOTEL, 230 Gorge Rd East. Furnished units from $220 to $290 per month. Please call 385-5771.

WINTER RATES, LARGE AIRY newly decorated studio apartment. Sun Crest Motel, 360 Gorge Rd. East. 384-5122.

BACHELOR AND ONE BEDroom suites, self-contained. Telephone. Laundromat. 385-1361.

SELKIRK MOTEL APARTments daily, by week, by the month, 385-5131.

202 FURNITURE TO RENT

MAIS
FURNITURE and APPLIANCES
RENT
WASHER and DRYERS
COLOR or BLACK/WHITE TVs
FURNITURE—APPLIANCES
at PENNIES per DAY
1821 COOK
385-2435

STANDARD FURNITURE
Three Rooms from
$42.00 per month
Immediate Delivery
382-5111 737 Yates St.

CAMOSUN
FURNITURE RENTAL
Month to Month
Piece or group
Immediate Delivery
833 Yates 383-3655

203 APARTMENTS WANTED

WANTED: 1 BEDROOM OR bachelor for Dec. 1st. 383-7503.

Free to Landlords
Eliminate Needless Phone Calls
We also advertise FREE for you and send prospective tenants you require.
Give us a Try.
We're open 7 days a week
"HOMEHUNTERS" OF CANADA
381-2113

COUPLE, SENIOR CITIZENS — full responsible, will "baby sit" your apt, paintings, plants, approx. 2 months, Feb. March preferred. Adult bldg. only, no pets, Oak Bay or comparable district. References on request. Full particulars including terms, rental etc. to Victoria Press Box 163.

PROVINCIAL GOVERNMENT employee, requires character apartment or small cottage, under $200 a month. Ask for Tina 387-3175 or 74 8:30-4pm, Mon-Fri. Home: 382-1184. No shares.

EDUCATED QUIET PROFESsional person wants cheerful 1-bedroom apartment in quiet neighbourhood of South Fairfield. Victoria Press Box 600.

RESPONSIBLE WORKING Mother with 1 child requires 1 bedroom apartment up to $230, in James Bay or Fairfield. 385-4798 after 5:30.

WINNIPEG COUPLE WILLING to babysit your home while you vacation. References from Victoria and Winnipeg can be supplied. 957-1055 Winnipeg collect.

FEMALE STUDENT REquires basement suite or bachelor apartment with light housekeeping facilities. Within walking distant of UVic. 721-3447 after 5pm.

OLDER COUPLE, QUIET, NON smokers, urgently need large three bedroom apartment in adult complex. 383-8345.

COUPLE WISH TO RENT LIVE-in studio space or ? December 1st, with cat. 595-2329 ask for Mike, collect 112-336-8472. References.

WORKING MAN WANTS, 1 BEDroom or bachelor suite, will do caretaking for reduced rent. 383-8173

RESPONSIBLE STUDENT needs apartment by December 1st. Phone at 6 pm 598-1393.

SEEKING 1 BEDROOM OR bachelor suite in character home or building. 381-0453.

204 SHARED ACCOMMODATIONS

TWO NON SMOKING VEGEtarian woman preferred to share large house with utility room, basement, fireplace, garden. Available December 1st. Brian 384-8355 or Graham 386-0865 evenings.

AVAILABLE IMMEDIATELY, middle aged or retired lady to share my house, all utilities, $175 monthly. Pet welcome. 382-6812 after 8:30pm.

YOUNG MAN HAS MODERN 3 bedroom duplex to share with young person. Completely furnished. Split rent and utilities. Colwood area. 478-4797.

WANTED ROOMMATE TO share small house near McKenzie and Pat Bay Highway. After 6, 479-9946.

ACCOMODATION AVAILABLE in co-ed house near Clover Point, close to shopping, available December 1st. 383-1979.

TWO FEMALES WANTED TO share house. Close to UVic and Camosun. after 6 pm, 477-1177.

WANTED: ADULT MALE OR female child welcome to share home. 652-4836.

WANTED: ROOM MATE TO share 2 bedroom duplex, Sidney area, 656-7845 after 6 pm.

SHARE APARTMENT WITH young bi male, $125 per month. 381-6940.

WANTED, RESPONSIBLE PERson to share 4-bedroom house, December 1st. 384-8532.

ROOM FOR ENERGETIC vegetarian woman, prefer no tobacco. $75. 388-9427.

LANGFORD 2 SPARE BEDrooms. Call Jim after 5, 474-2905.

206 DUPLEXES TO RENT

HOMEHUNTERS
2713 Quadra St. 381-2113
3 bdrm duplex, Metchosin. Children and pets welcome. Dec 15. $325.
1 - 3 bdrm duplex, View Royal. Children and pets welcome. Dec 1. $325.
2 bdrm duplex, Gorge waterfront $350.
Mon. to Fri., 9 am to 9 pm
Sat. and Sun., 10 am to 5 pm
FEE

ROOMY 4 BEDROOMS
Plus rumpus room with bar, (inlaw possibilities). Completely redecorated, new wall to wall, lots of windows, front and back yards. Views. Large sundeck over Gorge Vale Golf Course. Convenient schools and shopping. $600. 388-6262

SOOKE
Large 2 bedroom duplex, washer, dryer, fridge, stove, carpeting and drapes, some furniture, $300. 642-4758, 386-7977.
2222⅔
22

JAMES BAY
2 bedroom townhouse, fireplace, fridge, stove, 1½ baths, carpeted, close to ocean, $400 per month, phone 383-3808.

2 BEDROOM DUPLEX COLwood. Available Dec. 1st, Reliable, married couple preferred. $290 monthly. Phone 478-4998 after 5pm.

1 BEDROOM, COZY, BRIGHT upstairs duplex, ww carpeting, heat and water included, walking distance to town, $245 a month. Call between 4-7pm. 384-2336

2 BEDROOM DUPLEX ON quiet street in Sooke. Wall to wall, fridge and stove, available December 1st, phone 642-5655 phone after 6 pm.

2 BEDROOM SUITE OVERlooking Brentwood Bay, available December 1st, no children, no pets. After 4pm, 652-2263.

2 BEDROOM, STOVE, FRIDGE, heat, light included. Available December 1st. $353. Sorry no children or pets. 382-1517.

3-BEDROOM QUIET, CLEAN suite for rent, includes fridge and stove, available January 1st. 386-2218.

SXS DELUXE 2-BEDROOM DUplex-Rockland-quiet mature couple preferred-no pets-$450. 383-6002.

OAK BAY CHARACTER DUplex, 2 bedrooms, top floor, near Rec Centre, 477-3466.

207 DUPLEXES WANTED TO RENT

RESPONSIBLE YOUNG FEmale with quiet, well-behaved dog urgently needs shared accommodation, basement suite or small cottage. Can get references. Please call 384-9893, mornings or evenings.

2 BEDROOM HOUSE, DUPLEX or suite by quiet working people. Immediate occupancy. 383-8512, 10-12pm.

210 HOUSES TO RENT UNFURNISHED

HOMEHUNTERS
2713 Quadra St. 381-2113
1. 2 bdrm, James Bay. Fireplacem, f/s, w/d. Parking. Just renovated. Dec 1st. $425.
2. 3 bdrm brand new house overlooking Swan Lake $550.
Mon. to Fri., 9 am to 9 pm
Sat. and Sun., 10 am to 5 pm
FEE

JAMES BAY CHARACTER, 3 bedroom home, fridge, stove, washer, dryer, yard, garden space, apple trees. $500 monthly, $250 damage deposit. References please. 383-8079 Available Dec. 15th

CLOSE IN
3 bedroom home by Royal Athletic Park, available now, $400 month. Family with no dogs. 477-7545. Ocean City Realty Ltd.

OAK BAY
3 Bedroom, 3 baths, den, family room, views, appliances. Available Dec. 1st. $850 per month.
HARVEY A. SIMONS
477-7284 24 Hrs.
D.F. Hanley & Associates

OAK BAY — CHARACTER 2 bedrms, living rm., den, 1½ bathrms, $650.00.
Gordon Head — 4-yr.-old — 4 bdrms, 3 bathrms, fenced garden, sundeck. $650.00. No pets. THE ZIEGLERS 592-1768, 384-8075, Pgr. 310. Seaspray Properties Ltd. 595-3151.

METCHOSIN NEW DUPLEX— no common walls, living room with fireplace, 2 bedroom, den, large kitchen, utility area and storage space. Close to fishing, golfing, store and school. Beach house on ½ acre lot. $450 per month, per side. Immediate occupancy or December 1st. 474-1849.

OAK BAY, LARGE FAMILY home, 3 bedrooms and ½ bath up. 3 bedrooms, 2 full baths on main. Family room. All appliances. Full basement. All level of schools. References required. $700 a month. 1st of January or earlier. 388-4815.

ARCHITECT DESIGNED LAKEfront home, 4 bedrooms, 3 bathrooms, stove, fridge, dishwasher, intercom, built-in vacuum, sauna. Private wharf and changehouse. References required. $525. Phone 478-5648, 478-6438.

SOLID FAMILY HOME, NEAR Stadacona Park. 2-bdrs, bath, full dry bsmt, 1-bdr bath down. Detached garage, fenced yard. $500/month. Avail. Dec. 1st. 592-2949 after 6, all day Saturday and Sunday.

NEW TOWNHOUSE, CLOSE TO park and water, 2 bedrooms, 2 fireplaces, all appliances. Adults. No pets. Rent $485. per month. One year lease required. Available December 1st. 477-2213.

GORDON HEAD. 3 BEDROOM, fireplace, full basement and enclosed garage, drapes, fridge, stove. On large lot. $550. References required. Immediate occupancy. 477-9541 between 8-5 pm.

SALTSPRING, LARGE 3 BEDroom home, fireplace, family room, utility room, 2 large sundecks, garage, large lot and workshop. $400 per month. 112-653-4237.

NEAR NEW TOWNHOUSES, Gorge Vale, 3 bedrooms, large living room/family room, 1½ baths, w/w carpets, stove, fridge, parking, no traffic area. $450. 388-5133 or 386-8470.

AVAILABLE DECEMBER 15TH two bedroom older house on Pat Bay Highway at Elk Lake. No children. Approx. 2 acres, fruit trees, daffodils. $400 per month. 598-7753.

SIDNEY
3 bedroom seaview home with full basement. Four appliances, 2 car garage. References. $525 monthly. Salvador Realty Ltd. 656-3951.

3 BEDROOM. MUNNS ROAD ON Fork Lake 2 acres. Reference required. Reasonable rent to reliable couple. Available December 1st. Victoria Press Box 165.

$450. 2 BEDROOM, FENCED yard, 1 block from shopping and school, children welcome, pets OK, Mayfair district. Open for rent, 11am-1pm. 3108 Steele St.

TWO BEDROOM ON QUADRA with fireplace, $350, working couple preferred. 384-4895 afternoons.

MATURE TENANTS WITH references wanted for house. Available December 10th. $350 per month. 658-8225.

3 BEDROOM WATERFRONT home, 5 minutes City Hall, December 15th, references required. $600. 382-9493.

TO RENT OR SELL. MOBILE home, as new, adult park, Colwood corners, no pets. 478-6586

WATERFRONT COTTAGE, MEchosin. Available December 1st. $375. 592-7177.

2 BEDROOM IN ESQUIMALT. Close to all amenities, $350. 384-1965.

VACANT OAK BAY REC CENter area. Clean older 3 bedroom, $465. 598-4020.

4 BEDROOM UNFURNISHED house in Vic West area. $335. 385-7781.

2-ROOM COUNTRY CABIN, wood heat, all utilities included. $200 per month. 478-9953.

2 BEDROOMS, PARTIALLY furnished, close to Shawnigan Village, $310 per month. 743-4158.

211 HOUSES TO RENT FURNISHED

LANGFORD AREA 2 BEDroom, den, living and dining room, kitchen with all appliances, $400 per month. Adult oriented. Available December 1st. 383-8522.

WILL RENT FURNISHED home, all amenities, in Victoria, near Mt. Douglas for January, February and March. Reasonable to reliable couple with references. 477-4373.

3 BEDROOM MOBILE HOME, furnished on private lot, in Sooke. Children and pets welcome. Call Saturday after 10 am for appointment, $265 per month. 642-4601.

MARCH-JUNE, ATTRACTIVE 3 bedroom home. 4th bedroom, TV room, bathroom down. Lansdowne-Richmond area, $500. 592-9604.

BRENTWOOD BAY, LARGE family home, fully equipped. No pets. December 1st to January 15th, $600. 652-3059 after 6 pm.

FAIRFIELD AREA, 1575 Brooke St, 3-bedrooms, all appliances. Basement not included. $600 including utilities. 598-6956.

2 BEDROOM HOUSE FOR RENT in Oak Bay area. December 6th to January 18th. 592-1760.

212 HOUSES WANTED TO RENT

Free to Landlords
Eliminate Needless Phone Calls
We also advertise FREE for you and send prospective tenants you require.
Give us a Try.
We're open 7 days a week
"HOMEHUNTERS" OF CANADA
381-2113

I AM A BLIND OLD ENGLISH sheepdog with a 2-year-old daughter. We and our owners, who are expecting a baby in February, are looking for a 1 or 2-bedroom house for January 1st. We are quiet and responsible, have caretaking experience and will provide excellent local references. If you have a place for us, call 898-9031, collect, after 5 pm.

YOUNG WORKING COUPLE with friendly pooch wish to rent house or cottage in semi rural area for Janaury or February 1st. Around $300. Please phone 479-2389.

RESPECTFUL CHRISTIAN family of 4 looking to rent and or caretake farm or country home preferred. References available. Contact Mr. Oakes from 8 am-5 pm at 382-5532.

WORKING COUPLE NEED TWO bedroom house for December 1. Garage. $350-$400 month. Phone Francine at 383-6122, 9:30am-6pm

REQUIRED FOR FEBRUARY 1st, 4 bedroom home with separate dining room and family room if possible. Excellent references available. 388-6074.

WANTED, HOUSE OR CONDO to babysit or rent for 3 or 4 months, by responsible lady. Phone Ben Webb 385-2481.
Swinerton, Stewart Clark, Ltd.

QUIET, NON-SMOKING, WORKing couple need 3 bedroom, full basement home with fridge and stove for January 1 up to $450. 595-3745

DESPERATE
Responsible working couple and sister looking for home by January 1st. Sidney area. References. 656-7572.

HOUSE WANTED BY YOUNG couple, have good references, must be reasonably priced. 2-bedroom preferably. 595-5434, after 5.

IMMEDIATE OCCUPANCY, fireplace, 2 bedrooms, responsible people with references. 478-0459.

215 HALLS, WAREHOUSES STORES and OFFICES TO RENT

REALSPAN PROPERTIES LTD.
846 BROUGHTON 388-6454

PANDORA ST.
Jordon Carpet building is available for lease Oct. 1st. An excellent retail location with onsite parking and a good traffic count. 6,600 sq. ft.

MAYFAIR DISTRIBUTION CENTRE
In the heart of the busy Mayfair District. Excellent retail areas with rear drive in loading, good exposure — super, distributing area. Good access to all parts of city. In units from 1200 to 4800 sq. ft. Warehouse space with either dock loading or drive-in, lots of room for semi-trailers with easy access to Blanshard or Douglas.

DOUGLAS STREET CORNER LOCAION
Retail, Office and Warehouse space up to 10,392 sq. ft. plus outdoor storage and off-street parking.

RETAIL-WAREHOUSE NORTH DOUGLAS
5,000 sq. ft. (the whole floor) of prime space with good exposure on Douglas Street. Loading docks with retail improvements. Just excellent for a distributing centre with good exposure.

2500 sq. ft. Downtown Restaurant location.

We have a good section of office, retail and warehouse space in the Capital Region area. Call us for your leasing requirements.
Realspan Properties Ltd.
388-6454

SIDNEY
ONLY ONE AREA LEFT, ABOUT 2500 SQ. FT. IN THIS MULTI USE BUILDING. TERMS OF LEASE ARE FLEXIBLE AND RATES ARE REASONABLE. THERE IS TRUCK DRIVE-IN DOOR AT REAR, HIGH CEILINGS, AND WELL LAID OUT OFFICES WITH TWO WASHROOMS IN FRONT. EXCELLENT HIGHWAY EXPOSURE, AMPLE PARKING AND TRUCK CONVENIENCE.
Wally Helliesen
388-5555

FOR LEASE
2 Offices:
#1 approx. 850 sq. ft. $6.50 sq. ft. NN.
#2 approx. 1350 sq. ft. $6.50 sq. ft. NN.
Centrally located. Both are ground floor, lots of parking. Can be rented as one office of approx. 2200 sq. ft. Ideal for Doctors, Dentist, Lawyers, Real Estate, Insurance, etc., etc. For further information and viewing contact WAYNE BUTTERFIELD at National Trust Co., 382-8101 or home 479-7030.
National Trust Co.

OFFICE SPACE AVAILABLE NOW IN
Market Square
Call 388-4383

WAREHOUSE & OFFICE NOW LEASING
From $495 per month at 831 Devonshire. Commerce Park.
B. SIDHU A. MARR
I. LIDSTONE L. PAGE
G. ELLIS T. RADWAY
D. TAYLOR J. BUNYAN
WESTMONT REALTY (1977) LTD.
388-4434

RETAIL BUSINESS OPPORTUNITY
Join grocery store, family restaurant, ladies wear, florist and hair dresser in a no competition location for your business. 3,000 sq. ft. available, possible to divide to 1,000 sq. ft. premises.
FRANK CSINOS 652-3202
388-6275 Pager 2826
SEABOARD PROPERTIES LTD. 652-1141

ATTENTION DOCTORS
I have space available on a "Share Office" basis in a new Medical-Dental Office Complex at 1830 Oak Bay Bay Avenue. Call me anytime:
JACK GREENWOOD
384-8101
KNOWLES REALTY LTD.

NOW LEASING NEW CENTRE
Will be ready for occupancy after the new year. Good retail/professional office location. 7 stores or offices proposed, 1000 sq. ft. each. On site parking, high traffic area, western community. EXCL. More details with:
WALLY MICHAELS 477-4884
THE PERMANENT 477-0141

SIDNEY PROFESSIONAL
App. 640 sq. ft. of office space, suits medical, engineering, accountant, etc. $300/m. Saanich Peninsula Prop. Ltd. 656-4000, 656-2427.

OFFICE SPACE (3) REASONABLE
Approx 950 sq. ft. each — ground level $350. p.m. and second level $250. p.m. Location is by T & C shopping centre. Ample parking. Contact
388-4434 RICK KINNIS 477-9394
WESTMONT REALTY (1977) LTD.

$400.00
Per month is all you pay for this character office space located in a character home on Government St., this prime ground-floor location consists of 3 seperate offices (approx. 500 sq. ft.). Ideal for the small business man. Call today
GERRY MARTIN
Seaspray Properties 386-3124

OFFICES, VARIOUS SIZES, full services available, $80 per month and up. 388-5714.

BROWN BROS on LANSHARD
"People Helping People"

$300.00 2620 Quadra St., 650 sq. ft. heat included, washroom facilities, available Dec. 1/79 Lease available. Partitions on premises.

830 Pembroke St. 2500 square feet street level, office space, heat and air conditioning incl. 2 washrooms, bright and cheerful suite lease available now at $6.50 per sq. ft.

829 Admirals Rd. 1800 square feet street level office. $3.00 per sq. ft. heated, 2 washrooms, some partitions included. This is an excellent value in a non-retail location, good parking.

904 Gordon St., 900 sq. ft. of desirable store or office space available immediately, $750.00 per month, includes heat, lease available.

1006 Fort St. 3000 sq. ft. third floor office, fully carpeted, open space, all utilities including janitor (except phone). Lease now available at $7.50 per sq. ft. plus share of expenses.

For appointment to view please call
Brown Bros. Agencies Ltd.
385-8771 (anytime)

SEASPRAY PROPERTIES LTD./REALTOR
1911 QUADRA 386-3124
OFFICES:
3960 Quadra St. 1010 Sq. Ft.
464 E Burnside 1400 Sq. Ft.
3025 Shakespeare 1200 Sq. Ft.
Shelbourne 908 S.F.
1005 Broad 980 Sq. Ft.
3293 Douglas St. 2200 Sq. Ft.
3440 Douglas St. 2700 Sq. Ft.
Douglas and Hillside. 2700 S.F.
RETAIL/STOREFRONT
3400 Douglas 1750 S.F.
Stadacona Centre from 850 S.F.
Gov't and Bay 2500 S.F.
2649 Douglas St. 1380 S.F.
Cedar Hill Mall 685 S.F.
WAREHOUSE
Gov't and Bay 1200 S.F. + Office
626 Esquimalt 1200 S.F.
786 Fairview 3500 or 7000 S.F.
740 Tyee 4200 S.F.
R. D. LAW 386-3124

Storefront/Office Workroom
1000 sq. ft. of storefront or office space plus 400 sq. ft. vault, also available 1265 sq ft. workroom. All in high traffic area of Burnside East. 386-6701 days, 642-3175 evenings.

831 DEVONSHIRE COMMERCE PARK
New 1350 sq. ft. plus warehouses with offices. Good loading access and parking.
652-4461 386-0897
E.Y Construction Ltd.

Office, Storage, Shop COMBINATION
Approx. 1500 sq. ft. total in excellent location, retail or wholesale, all heated, all ground level. For further details please contact Mr. Anderson at 382-2721 or 477-4985.

Office/Retail
1,000-5,000 sq. ft. in busy Jubilee Centre at 1837 Fort St. Easy customer parking. Attractive rental rate. Call DICK LAWSON 388-6258 Cedric Steele Realty Ltd.

1450 SQ.FT. OF RETAIL OR OFfice space available amongst strata title owners at Lakehill Shopping Centre, close to McKenzie and Quadra intersection at only $8.25 per sq.ft. Contact 479-5492 or 479-9117.

OFFICE
Approximately 400 sq.ft., two offices, main floor, carpet, electric heat, 836 Devonshire Road. $250 per month. Please call 477-6621.

WANTED
1,000-2,000 sq. ft. storage only required as well as parking for 3 small vans nightly. Reasonable. 595-1342.

DOWNTOWN OFFICE
(800 BLOCK FORT ST).
Second floor. Approx 350 sq.ft. Immediate possession. $175. 479-4405.

700 BLOCK YATES ST.
STORE FOR RENT. 1000 SQ. FT. plus 400 sq. ft. storage on Yates St. next to Odean Theater. Phone 383-2514 or 385-6718.

WANTED TO RENT, DRIVE through building off high volume traffic street or old service station or other building that can be converted. 656-0250.

WAREHOUSE
Duplex-2100 sq. ft. plus 300 sq. ft. office space each side. $700 p.m. (each). H. Hegan Realty Ltd., 595-2131 (24 hr. service).

1800 SQ. FT. OF HEATED SALES area with lots of parking. Excellent for wholesale retail operation, utilities extra. $350 per month. 382-9437.

2000 SQ. FT. LIGHT INDUSTrial zoned space for lease or rent. 2921 Allenby Rd. Duncan. 746-4574 or 748-1553.

WANTED TO RENT OR LEASE automotive repair shop with at least 1,000 sq. ft. 386-1877, 595-5552.

WAREHOUSE SPACE FOR lease, 9,500 and 17,000 square feet. In town. Contact Bruce Story 382-6042.

OFFICE DOWNTOWN. Street level. Outside view. 180 sq. ft. $90. per month. Dowells Cartage, 503 Yates Street.

560 SQ. FT. IN AIR CONDITIONed professional office building, 1640 Oak Bay Ave. Favorable terms. 595-3488.

2700 SQ. FT. LOW COST, HEATed and lighted warehouse or showroom, close in, main floor parking available. 384-7148 days.

AVAILABLE, 1120 HILLSIDE ave, 1000 sq.ft. retail office storage. Heavy traffic count. 384-7854

GROUND FLOOR OFFICE, lower Cook St. Suitable for Professional. Apply GE Dunkin, 1103 Oscar, 383-7222.

COMMERCIAL SPACE FOR rent, 660 Discovery St, 940 sq.ft. up, 940 sq.ft. down. Rear loading doors. $650 month. 384-8232

WAREHOUSE TO RENT OR lease. 2500 sq. ft. 561 Hillside Ave. 388-5378 or 595-5159.

350 SQ. FT. SELF CONTAINED office for rent, ample parking, available Nov. 1st. 477-5114.

1000 + SQ.FT. WORKSHOP warehouse, Langford area. Near Transcanada. 592-7177.

WAREHOUSE-OFFICE FOR lease, 2000 sq. ft. 552 David St. $800 per month all inclusive. 385-0624.

PRIME RETAIL SPACE FOR rent, 382-4214.

233 MORTGAGE LOANS AND INSURANCE

PRIVATE FUNDS
Available for first mortgages in Greater Victoria. Interest consideration given to good security. No brokers fee. 384-0912.

PRIVATE FUNDS
Available for first mortgages in Greater Victoria area. Interest flexibility. 384-0912.

HAVE $25,000. FOR WELL SEcured 1st mortgage, 13% for 5 year term, amortised for 25 years. 382-6328.

Household Realty
SECOND MORTGAGES
NO BONUSES
NO BROKERAGE FEES
NO FINDER'S FEES
FAST SERVICE
Come on in or call the nearest office of Household Finance
Ask for Mortgage Services
VICTORIA
651 Johnson Street
382-8156
3459 Saanich Road
386-3226

1st AND 2nd MORTGAGE LOANS
SOOKE — GULF ISLANDS
SHAWNIGAN — DUNCAN
UP-ISLAND — MAINLAND
We specialize in Land and Land Development Mortgages anywhere in B.C.
Existing Mortgages Bought
Call Mr. Douglas Hawkes
384-7128 (after hours 477-9544)
DOUGLAS HAWKES LTD.
990 BLANSHARD ST.

$ MORTGAGE MONEY $
We have funds at 14% for good first mortgages.
Second Mortgage Money and Interim Funds available at current rates.
CALL US NOW
Glengarry Realty & Investment Corporation
479-7138

2ND & 3RD MORTGAGES
No Arranging Fees
Prepayment Privilege
C.A.C. REALTY
307—1208 WHARF
384-9371

MORTGAGES
1st Mortgage loans handled quickly and efficiently with flexible terms and payout privileges.
P. R. BROWN & SONS LTD.
762 Fort St. 385-3435

BOWDEN REALTY 383-5524
Private funds for 2nd mortgages or interim loans, reas. rates.

2ND MTGS, GOOD RATES, FAST approvals. M. Carey 385-8708.

240 BUSINESS OPPORTUNITIES

SINCE 1887
Pemberton, Holmes Ltd.
1000 Gov't St. 384 8124

To the business-oriented person continually pouring through the classified ads seeking the opportunity to control your own financial destiny in Victoria.
Look No Further??
1. Well-established, ladies' wear businss in excellent downtown location at an asking price of $75,000.
2. 5 fast food franchise outlets strategically located throughout Greater Victoria with tremendous opportunities for continued expansion at a price of $360,000.
3. Welding and metal fabrication business including land, building and an established clientelle built over 20 years producing a net income over $40,000 per year at a price of $275,000.
R. Holmes B. Spark
384-8124

BUSINESS OPPORTUNITIES
1. ROCKLAND — grand old mansion with fabulous views, quiet setting and potential $60,000 gross income. $165,000
2. FAIRFIELD — Community care facility licenced for 19 guests grossed $129,000 last year. $225,000
3. VIEW ROYAL — 10 lot future subdivision opposite park and backing onto creek. $164,000
BARRY BOWES
388-6275 pgr 756
JOHN WEST
ISLAND HOMES REALTY LTD.
386-7545

BROWN BROS on LANSHARD
"People Helping People"
READY MIX BUSINESS
Very profitable and successful, includes 3 trucks, loader and equipment.
$96,000
GEOFF SINGLETON 592-1429
or 385-8771 (ANYTIME)

MINI WAREHOUSE
Now vacant — 1000 sq. ft. on tri-level block build — One trailer pad, can be leased. Lot size 15,000 — Price $44,900.
OR
300 ACRES
Timberland between Long Beach and Tofino, can be logged and/or subdivided for all $750,000 — or part 60 Acres $175,000. For info call:
PETER PRIMGAARD 595-0306
Seaspray Properties Ltd.
477-7131

SECOND INCOME
Operate from your own home this Party and Block Ice Business, established over 7 years, many accounts already set up. Lots of potential, priced for quick sale as owners have other interests, inventory — stock — goodwill. $12,000. Call owners agent.
A. J. "ANDY" ANDERSON
388-6275
Pager #401
National Trust 595-2121

ADD UPHOLSTERY TO YOUR services. Upholstery firm, established 30 years. Can be operated with existing crew. Victoria Press Box 154.

PRESTIGE ANTIQUE BUSIness must be sold. Genuine health reasons. Available with or without stock. PO Box 406, Saanichton, V0S1M0

JANITORIAL
Grossing $9,000 anually. Ideal for investment only, or your participation. Excellent return for $4,500. Victoria Press Box 186.

BY OWNER, GARDENING AND landscaping business with excellent income plus year round work. Call 595-5906.

LIQUIDATION SALE
Several strata condos available near Sooke. All are 2 bdrms with fireplaces, waterfront for $28,500. Built in 4 unit buildings. Owner will consider lower price for purchase of 4 or more units. Excellent appreciation opportunity. All units rented.
RALPH KELLER
385-9741 388-4076
HENDERSON REALTY LTD.

NEW RESTAURANT
Owners will design and install furnishings to suit tenant requirements. High traffic area; large apartment blocks in area. Ample parking. 5 year lease with additional options. Excellent location for family restaurant. PETER BEVAN 388-6258 CEDRIC STEELE REALTY LTD.

CRAZY PRICES!
& CRAZY INTEREST!
Here is a gross annual rental income of approx. $33,000 per annum from 4 ground floor offices (or stores) plus 8 other rentals - with parking for 13 or 14 cars. Price of $400,000. Includes 7 ranges and 7 fridges and some office and household furniture. You need only $100,000. cash and the balance can be financed for an average of 11½% - always reasonable and always rented. Call Wes Dickie 382-4312 or 382-8239, eves. 477-4662. Dickie Agencies Ltd. 919 Fort St. or 630 Seaforth.

AUTO-BODY SHOP
$25,000
Includes all equipment, furniture and goodwill of this well-known and respected business. Operated as a 2-man shop with potential, business and space for 4 men showing excellent return for time and effort invested. Extended lease with renewal options on building available. For further info call.
479-1667 Doug Reif 479-5761
J. H. Whittome & Co. Ltd.

Tractor Business
This 25 year established Victoria business is offered at book value of equipment. Presently cutting contracts with Saanich, Victoria, Sidney and UVic. Owner moving to Burnaby. A real opportunity in this, the CITY OF GARDENS! Offers to $40,000. Please call for further details.
PATRICK SKILLINGS
477-7291 384-8075 (Pgr. 1204)
D.F.H. REAL ESTATE LTD.

SALT SPRING RESORT
Beautiful setting to live and work. 11 unit year round business, waterfront. Comfortable 2 BR owner's residence with in-law potential. Spacious 3.05 acres, C-4 zoning, offers expansion. Offered at $215,000. ML. Terms available below current rates. For detail contact
HERB McDANNOLD 384-6768
THE PERMANENT 382-9191

Florist and Gifts
Where the action is — 100%. Downtown Victoria location. Established 50 years. Excellent sales volume — sales increasing. Real opportunity for enterprising operators. Call me to discuss financial statement and business potential.
IAN McGREGOR
477-7291 (Bus.) 652-4668 (Res.)
D.F.H. REAL ESTATE LTD.

HAMBURGER OPPORTUNITY
A business opportunity in the fast food restaurant field. No experience necessary. We have a program to train successful managers. Minimum cash required to approved credit to own and operate your own business. For more information, please write to Hannigans Hamburgers, 617 11 Ave. SW, Lower Floor, Calgary, Alberta, T2R 0E1, or telephone 403-237-7765, attention Mr. Ken Prather.

DOWNTOWN BUILDING AND LAND
4800 sq. ft. on CORNER LOT fully equipped BAKERY and RESTAURANT. Nightime potential. NEW IMAGINATIVE, and RELAXING DECOR. Full details. MLS.
FRANCES BROWN 595-5131
Canada Trust

ATTENTION — FALLERS
Be your own boss. General tree service, all equipment, in city. Details with
Gail Jenkins 478-6458
VIDCO 388-4232

APARTMENT BLOCK
MODERN 27-SUITE BLOCK WITH ELEVATOR AND BALCONIES, ONLY 6 YRS. OLD IN CITY LOCATION. P AND L WITH LISTING SALESMAN. ASKING $510,000.
381-2233 TARA BHALLA 382-8879
OCEAN CITY REALTY LTD.

JUBILEE FLORIST
Illness forces sale of this established florist shop with ideal location close to the hospital. Sale price includes inventory. Asking $30,000.
385-1431 RANDY SMALL 388-6275
LEE WROBEL #654; 865
British American Realty Ltd.

BUTCHER SHOP
Established business providing service with that extra touch. Reasonably priced at $50,000.
Gail Jenkins 478-6458
VIDCO 388-4232

CORNER STORE
Excellent opportunity. Located in thriving area of Western Community. Living accommodation at rear, 150'x120' lot. Gas pumps and grocery items. Asking $125,000. Rona Higgs — 642-3835, Juan de Fuca Realty 642-5244.

LADIES WEAR
Well established with a steady clientele. Approx. 900 sq. ft. of retail space with storage and alteration room. Excellent lease. MLS. For further particulars call
HEATHER GAMMON 385-8814
THE PERMANENT 477-0141

$MOTEL$
VANCOUVER ISLAND
18 UNITS. $345,000. Lovely city and climate. Easy to operate. Gross $100,000. Terrific buy. $95,000 dn. Ph.: 758-1337. Write: 1323 Lincoln Green, Nanaimo, B.C.

WOULD YOU LIKE A SMALL business that's all ready to start and should net you $25,000 in the next year. It's perfect for husband and wife team. It could be your's for only $20,000. That includes stock and office furniture etc. For more information phone 381-6243, 10-4.

Small Delivery Business
FOR SALE. $7000
Ph. 386-6521 between 9-11 am

$353.88 WEEKLY. $58.90 DAILY. Homework. Start immediately. Make this possibility a reality. Free details. Write: Helena, P.O. Box 6521-S, Sta. C, Victoria, B.C. V8P5M3.

241 BUSINESS OPPORTUNITIES WANTED

URGENTLY REQUIRED
Retail business within 3 blocks of the Empress Hotel. Two cash purchasers are waiting for this opportunity. Courtesy to other agents.
477-0450 Dick Strobl 477-1841
477-2149 Al Bull 477-1841
Block Bros. Realty Ltd.

WISH TO PURCHASE SUCCESSful business showing suitable returns for two principles. South Vancouver Island location preferred. Reply to 479-4151

244 REVENUE PROPERTY

DUPLEX
on a central corner walking distance to everywhere. Ideal university student accommodation. Both suites self-contained and on separate meters. ASSUMABLE LOW MORTGAGE. $53,900 MLS. To view, please call TRICIA PARKER.

5 Suite Conversion
on a quiet street. The house sits on one city lot. The second city lot is a bonus! The suites are semi-self-contained. LOW ASSUMABLE MORTGAGE. $85,000. MLS. To view, please call TRICIA PARKER.

Owner Suite Plus 7 Housekeeping Units
This home shows an excellent return on your investment dollar. The location insures against vacancies for it's within walking distance of downtown. MLS. $86,900. To view, please call
TRICIA PARKER
477-7291 Anytime
D.F.H. Real Estate Ltd.

3 SXS DUPLEXES 10% C.C.A.
I have a choice of 3 SXS duplexes in Colwood-Langford area. If you are looking for one, you don't have much time to decide. Call me for more information and viewing:
388-5464 Komal Dodd 477-1841
Pgr. 726 Office

FAIRFIELD STATELY TUDOR
Excellent location. Great potential. Presently used as a boarding home.
- 12 bedrooms
- 9 bathrooms
- 2 dining rooms
- 20x14' 2" living room
- Separate, 2-bedroom suite for owner
- Office
- Storage rooms
- Workshop areas
- Double garage and additional parking.
- Completely furnished.

Total 5040 sq. ft. Vendors will assist with financing. Offers on $210,000.
592-2723 Shelagh Hall 477-1841
Residence Office
Block Bros. Realty Ltd.

10% C.C.A.
JAMES BAY
TOWNHOUSE
$42,000 mortgage at 10.5% due September, 1983. 3 bedrooms, 1½ baths. Shares possible. 10% net cash flow on down payment of $20,000 to anyone in 50% tax bracket. Full price is $62,000. JACK MEARS at 598-3321.

OWN YOUR
OWN OFFICE
Condo office, ground floor on busy thoroughfare. Approx. 1000 sq. ft. Full price $50,000. JACK MEARS at 598-3321.

7 SUITE FAIRFIELD
CONVERSION
An opportunity to enter the rental market! The building has 1-2 bedroom, 2-1 bedroom and 4 housekeeping units. The gross reveune is compatible with the asking price of $97,500. For more detailed information call RON KLIZS at 383-0497 or bus. 598-3321.
JACK MEARS OAK BAY REALTY LTD.

APARTMENTS
Shopping Centre Victoria
71 Suites — New CCA
61 Suites — Victoria
52 Suites — Victoria
44 Suites — Victoria
39 Suites — Parksville
35 Suites — Nanaimo
29 Suites — Port Alberni
28 Suites — Victoria
24 Suites — Victoria
Call or write for further information on these and other apartments.
FRED CARVER
595-8664
Henderson Realty Ltd.
2736 Quadra St.
Victoria 385-9741

B.C. LAND
AND INSURANCE AGENCY LTD.

22 SUITER
NEWLY PAINTED AND VERY ATTRACTIVE. LOCATED CONVENIENTLY TO BUS ROUTES, MAJOR SHOPPING AND OTHER AMENITIES ATTRIBUTING TO EXTREMELY RARE VACANCY. WITH $150,000 DOWN WE CAN ASSURE A 1-YEAR CASH FLOW.
PRICE $480,000
Wally Hellesen
388-5555

APARTMENT BUILDINGS FOR SALE
Now available building from 28 suites up to 96 suites. Also one 96 suite 10% CCA building at $25,500 per suite, Victoria area. For more info call SHANE BEFURT, 386-6164 or 479-0010. CASTLE PROPERTIES LTD.

FAIRFIELD $110,000
This 7 unit furnished conversion, ideally situated close to the Sea, and beside Beacon Hill Park. Not all units self contained, but always rented and showing good return. Building in fine shape. Easy care. For details please phone.
382-8101 off. or res. 382-8037
JOAN BAXTER
National Trust Co. (Douglas)

JAMES BAY
SIDE BY SIDE DUPLEX, COMPLETELY FURNISHED, NEVER A VACANCY, LARGE LOT, GARDEN, FRUIT TREES, IDEAL FOR LIVE-IN OWNER, LOOKING FOR COMFORTABLE LIVING WITH INCOME. EXCELLENT FINANCING, VENDOR WILL ASSIST. NOT A GOOD DRIVE-BY, PHONE FOR DETAILS AND INSPECTION. PRICE $69,900 EXCLUSIVE. ISLAND HOMES REALTY 386-7545 DOUG MACKILLOP 384-0308.

SEMI-DETACHED
S X S DUPLEX
5% C.C.A.
Situated on one acre just off Happy Valley Rd., this ingeniously designed duplex offers both privacy and country charm. Each unit features 1200 sq. ft., 3 bdrms., heatilator FP and thermopane windows. DAVE DOLLMAN, 386-3494.
CENTURY 21 Western Homes
1037 Cloverdale Ave.
386-3494 (24 hrs.)

ZONED FOR 45 SUITES
Location is View Royal — all passed and ready to go for a 45 suite walk-up apartment block. Offers on $300,000. EXCLUSIVE.
LEE WROBEL
RANDY SMALL
388-6275 pager 865; 654
British American Realty Ltd.
385-1431

10%
C.C.A. DUPLEX
$53,900 assumable mortgage at 11¼% due Sept. '84 and vendor will carry a second at 12% to approved credit. Located in Glen Lake. Rents total $675 for the 3 and 2 bdrm. suites each with F.P.
385-1431 RANDY SMALL 388-6275
LEE WROBEL 654, 865
British American Realty Ltd.

244 REVENUE PROPERTY

Glengarry Realty & Investment Corporation

CHEAP
AS
BORSHT!
Light industrial acreage at a price even your bank will accept! 3 plus acres.

EXTRA
YIELD!
Security, current interest and participation! Several recommended joint ventures worth your consideration. Please contact Bruce Davenport Office 479-7138, Home 592-0995.
GLENGARRY REALTY
AND
INVESTMENT CORPORATION

BROWN BROS on LANSHARD
"People Helping People"

TAX SHELTER APT. BLOCKS
Class 32 — 10% C.C.A.
All with Subsidy
24 suite — $720,000
33 suite — $875,000
61 suite — $1,600,000
Condo — 2-Bed. rented from $37,500 each and others.
GEOFF SINGLETON 592-1429
or 385-8771 (ANYTIME)

MEDICAL-DENTAL
BUILDING
Excellent central Victoria location. Concrete block const., elevator, off street parking, etc. Flexible 12% financing available on the price of $325,000, with minimum $100,000 down. ML. For particulars and viewing please contact
HERB McDANNOLD 384-6768
THE PERMANENT 382-9191

JAMES BAY 4 PLEX
This desireable property close to the park offers good value and a good return for the investor or owner occuppier. 2-2 bedroom units, 1-1 bdrm and one large bachelor unit. All self contained, separate meters and good appliances. For further info contact G. W. Fortune, 382-4246 Pager 423 or david burr ltd., 384-9335.

CLASS 32—10%
10 suite fully rented. 3 offices presently grossing approx. $48,500. Offices on net net basis. Present owner using 2200 square feet, but will move for new owners. Hurry on this one, last chance for 10% C.C.A.
WAYNE BUTTERFIELD
382-8101 or res. 479-7030
National Trust Co.

SHOPPING CENTRE
Rural area. 5½ year old building. Low maintenance. 8 tenants with leases till Oct. 1983. Gross over $60,000 per annum. Priced at $515,000 Firm. Contact BILL KOZAK at 386-6164, res. 642-3709. CASTLE PROPERTIES LTD.

CUT YOUR COSTS
With this character DUPLEX. Both units have 2 bedrooms, a living room with fireplace, and a large kitchen with an eating area. Owner's costs minimal. Zoned R3-2. Asking $77,500. Try your offer. Call PETER BARDON at Cedric Steele Realty Ltd. 388-6258 or 384-3947.

COMMERCIAL
BUILDING
Asking price of $135,000. Store fronts with 2800 sq. ft. Could be two or one large. One suite upstairs plus other rental. Please call
OLE KNUDSEN 479-2764
Royal Trust 384-8001

TUDOR STYLING
Well located on a quiet street with three bedrooms, 1½ baths each side. 60'x120' lot. Rents $337.00 each side, 6 yrs. old. Asking $75,000.00.
CLIFF SALMOND
385-7744 477-3626
GARDNER REALTY LTD.

1072 DAVIE STREET
Rooming house situated close to hospital, recreation centre and transportation. 8 HSKPG Rms, reflecting gross revenue of $9,120 plus potential of owner occupied suite.
386-3231 BEV MORTON 383-8810
BLOCK BROS. REALTY LTD.

TWO CCA 10% DUPLEXES 3 bdrms. each side. Rented for $325.00 a side. Just 6 wks. to go before the 10%. Full details available. $77,900. Very good Financing. Avail. Immediately. PAT PARKER, 386-3494.
CENTURY 21 Western Homes
1037 Cloverdale Ave.
386-3494 (24 Hrs.)

APARTMENTS
30 suites to 135 suites with CCA or without from $100,000 dowpymt.
ALSO
Commercial Revenue. Please call
OLE KNUDSEN
Royal Trust 384-8001

DEVELOPMENT SITE
Over 23,000 sq. ft. of prime land available in Saanich Civic Core area. Call Bev Highton for Details.
477-7284 (Bus.) 477-5603 (Res.)
D. F. Hanley & Associates

LARGE OLDER HOME, RENOVATED into three 2-bedroom character suites. High, view location. Near Sears, bus and schools. Revenue $10,800. Will carry agreement for sale on $96,000. By owner. 598-5371.

CLASS 32 TAX SHELTER, 10% C.C.A. For sale, 2 apartment blocks. One with 31 suites, one with 22 suites. Excellent terms and financing. Phone owner in Vancouver 526-7805 daytime, 594-9541 evenings.

UP AND DOWN DUPLEX ON quiet street in James Bay, 2 bedroom suites. Revenue $600 per month or more. Under renovation. 60x90 lot. $57,500. Large assumable mortgage at 12%. 384-9045, 44 San Jose Ave.

APARTMENT BLKS
AVAILABLE
Contact Bing Richards 388-7868, 388-5464 Pgr. 732.
DUNSMUIR PROPERTIES LTD.

14 SUITE APARTMENT, $175,000. This apartment block has 13 bachelors, 1 one bedroom. For sale by owner. 423 Superior St. 383-0929 after 4pm

CLASS 32 10% CCA, 140M WRITE off 1st year, 12 suite condo in Sooke. Write Ben Bjornson, 203-215 Lawrence Ave., Kelowna, B.C. V1Y 6L2.

ESQUIMALT 4 PLEX, SELF contained, 4 units with fridge and stove, electric heat, easy care, close to shops and bus. 386-3923.

245 REVENUE PROPERTIES WANTED

- OLDER CONVERSIONS
- SMALL APT. BLOCKS
- LARGE BLKS. UP TO 60 UNITS.

477-0191 SYL SHUMKA 595-1337
Royal Trust

247 COMMERCIAL OR INDUSTRIAL PROPERTIES

3 - COMMERCIAL LOTS FOR sale, Audley St., Just off Douglas. $59,000 ea. Phone Reg Midgley 385-8756.

247 COMMERCIAL OR INDUSTRIAL PROPERTIES

WESTMONT
REALTY 388-4434

APT—COMMERCIAL
COMPLEX
ASKING — $1,690,000
Quality-constructed building located in Victoria with underground parking. All commercial space is leased at triple net and there is no vacancy problems with the one and two-bedroom apt units. This building, if required, qualifies for 10% CCA. Assume large 1st mtge at 10¼%. For complete details contact
388-4434 RICK KINNIS 477-9394

2 STRATA DUPLEXES
5% capital cost allowance. 1 year old. Excellent financing. Asking $49,900 each side.
GORDON ELLIS
388-4434 592-0079
388-4434 TED RADWAY 477-6176

NEED TAX SHELTER?
This strata duplex in excellent Gordon Head area qualifies for 10% C.C.A. Almost 1500 sq. ft. of living area each side. Living room with fireplace plus family room plus 3 bedrooms and 2 baths. Each side has a low interest, assumable mortgage. Asking $59,900 a side. Call
ELLWOOD NAULT
388-4434 388-4150

A NEW IDEA
IN WAREHOUSING &
OFFICE

NOW LEASING NOW SELLING
Strata Units 1350 Sq. Ft. to 20,000 Sq. Ft. Choose the size you need. 831 Devonshire Commerce Park. Located close to New Tillicum Shopping Centre.

INVESTMENT
OPPORTUNITY
Warehouse — Fully leased on triple net. Rental average $41,300/per annum till 1983. Asking price $425,000 11¼% 1st mortgage. $290,000. For further information.
388-4434 ARNOLD MARR 477-6233

WHITTOME'S

Building Opportunity Warehousing Light Manufacturing 15,661 Sq. ft.
DEVELOPMENT PERMIT AREA #2 — 35 FT. HEIGHT LIMIT — SPACE FOR 2 or 3 SMALL WAREHOUSES IN FAST GROWING GENERAL INDUSTRIAL AREA — STRATA POSSIBILITIES. FULL ASKING PRICE OF $125,000 REPRESENTS APPROXIMATELY $8 PER SQUARE FOOT. SMALL HOME IN EXCELLENT RENTAL CONDITION IF CONSIDERING AS HOLDING PROPERTY. FOR FURTHER INFORMATION CALL:
388-4271 MR. YELLS 383-5039
388-4271 MR. JOHNSON 592-3573
J. H. WHITTOME & CO., LTD.

MacLeod & Associates
REALTY WORLD

GENERAL
COMMERCIAL
TREED ACREAGE
2.68 acres with access from 2 roads (570 ft. and 231 ft. frontage). Average daily traffic count — 30,000 vehicles. Ideal for professional offices, auto uses, mini-warehousing, retail stores, etc. Priced at $450,000. Please call for information brochure.
381-3131 Kent MacLeod 595-4273

BROWN BROS on LANSHARD
"People Helping People"

INDUSTRIAL LAND
1½ Acre
- 2-mile circle
- Near Douglas St.
- Level and gravelled

$10 Sq. Ft.
GEOFF SINGLETON 592-1429
OR 385-8771 (anytime)

OFFICE BUILDING
2,813 sq. ft. self-contained with 5 offices, reception, storage and parking, $1250 per month net, 3-year lease. Enquiries invited also re purchase of this building plus 60x120 ft. 2-level warehouse and adjacent vacant lot (all on one site). Heavy industrial zoning. Land area, 28,673.8 sq. ft. Land and above buildings, $460,000.
THE ZIEGLERS
592-1768, 384-8075
Pgr. 310
SEASPRAY PROPERTIES LTD.
595-3151

SIDNEY
COMMERCIAL
2 side by side lots, each 54x100, fully serviced, level & cleared, back lane! Next to new doctor's building. May finance! Sharply reduced. Asking $79,000.
K. DROST
656-4000 656-2427
SAANICH PENINSULA
PROPERTIES LTD.,
SIDNEY

COACH HOUSE
REALTY LTD. 381-5255

LIGHT INDUSTRIAL $46,500
50x112.5 ft. lot. Super Town and Country location. Contour of land allows two level warehouses. Fantastic opportunity for all types of businesses. Asking $46,500.
Scott Kendrew 598-5341

McKENZIE MALL
Why not relocate or "Open" in this excellent spot on McKenzie and Shelbourne. First class areas now available for:

RETAIL,
COMMERCIAL
AND MEDICAL

For further information call:
BEV HIGHTON or
M. GEARING at
477-7284
Complete Property Management
(Div. of D. F. Hanley & Assoc.)

247 COMMERCIAL OR INDUSTRIAL PROPERTIES

INNER CITY HOLDING PROPERTY
10,800 sq. ft. lot. 6000 sq. ft. brick building completely renovated in 1976 — new roof, plumbing, wiring. Zoned for public gatherings. Presently leased for 5 years at $3,500. per month. Offers to $350,000. Call or write for details on financing and viewing.

WAREHOUSE/ OFFICE
Super deluxe office area of 900 sq. ft. with 7000 sq. ft. of storage. Assumable 1st mtge. of $125,000 at 10¼% due July 1982 repayable at $1210. per month. New plumbing and wiring in 1976. Vendor has tenant who will lease back at $1950 per month triple net!! Offers to $235,000. For further information or viewing on either of the above, call
PATRICK SKILLINGS
477-7291 384-8075 (Pgr. 1204)
D.F.H. REAL ESTATE LTD.

REALSPAN
PROPERTIES LTD.
846 BROUGHTON 388-6454

"READY TO BUILD"
Vacant light industry site of 5625 sq. ft. for $59,500 and located close to highway intersection at Town and Country. Split level entry to 1500 sq. ft. of offices up, 500 sq. ft. of offices down plus 1000 sq. ft. of warehouse with loading door. On site parking. Services installed, architect plans and building permit issued.
BRENT D. EWING
388-6454 658-5661

COMMERCIAL
REVENUE
BUILDING
- Existing triple-A tenant occupies 55% of building
- Remaining space ideal owner occupied
- Well built 4 yr. old building
- Ample on site parking
- Located Douglas and Burnside area.

Realspan Properties Ltd.
388-6454
LAURIE COMO
479-1179

2400 SQ. FT. BLDG. ZONED C-2 3930 DOUGLAS ST. $124,900
If you want high traffic for your business, don't miss this opportunity to own this property. Excellent exposure for many types of commercial businesses. For full details on this MLS property, please call:
D. SOUTHALL 652-1201 (RES.)
LORNE BARR 383-5484 (RES.)
or 477-7291 Anytime
D. F. H. REAL ESTATE LTD.

LOOKING FOR
½-ACRE LANGFORD
COMMERCIAL
PROPERTY
Maybe this will suit your needs. High traffic location, 199 ft. of road frontage. Large, 2-bedroom house in good condition on .54 Ac. Capital Region has indicated a favourable interest in rezoning for suitable development. Make your offer subject to rezoning and start your business in early spring. Offers on $150,000.
388-5464 Eric Cardy 477-1841
Pgr. #697 Office
Block Bros. Realty Ltd.

Colwood Commercial
1.64 ACRES FOR ONLY $3.66 PER SQUARE FOOT. INCLUDING LARGE HOME AND MODERN 2,000 SQUARE FOOT WORKSHOP. POSSIBLE LEASE BACK ARRANGEMENT.
388-4271 ROS BRACKEN 477-0029
388-4271 RUTH LUKAITIS 477-5306
J. H. WHITTOME & CO., LTD.

MOBILE HOME PARK - 15 spaces, plus 2 bedroom home. Approval for 20 more spaces. Engineered drawing included. Over 10 acres on Trans Canada Hwy. Excellent spring water. Absentee owner must sell. Full price $175,000 with $50,000 cash or will consider a clear title property as down payment. Write owner: A. Salloum, 106-591 Bernard Ave, Kelowna, B.C. V1Y 6N9 or phone 763-2420

14 RENTAL
TOWNHOUSES
5% C.C.A.
One year old. 13 units, 3 bedrooms, 1 unit 2 bedrooms. Asking price $621,180.00. For further details please call.
ALMER OLSON/BILL JENSEN
Royal Trust 384-8001

DUPLEXES
Under Construction
5% C.C.A.
Vendor will sell complete duplex for $15,000 down, balance due in 1 year at 12% on asking price of $120,000.00 Further details call
ALMER OLSON/BILL JENSEN
Royal Trust 384-8001

COMMERCIAL CORNER
Approx. 6,500 sq. ft. lot in Esquimalt with rentable 2 bedroom house, large 11¾% 1st mortgage. Full price $56,900. FREDDY STARKE 386-6164 or 595-1175 Castle Properties Ltd.

WAREHOUSE
Duplex-2100 sq. ft. plus 300 sq. ft. office space each side. Height: 18', suitable for mezzanine. Situated in the city next to the R/R track. Excellent financing, Owner will carry.
$145,000.00
Hans Hegen, H. Hegen Realty Ltd., 595-2131 (24 hrs.).

$198,500
Downtown commercial building in prime location. 5,265 sq. ft. leasable M2 light industrial-zoned space in excellent condition.
ALEX or ANITA TAIT
381-2233 388-6275 #382
OCEAN CITY REALTY LTD.

SPACE TO RENT
BUTLER BROS SUPPLIES LTD
Has a number of storage lots for rent. Each unit 100'x150'. Open or fenced to your requirement. Secluded area off Keating X Rd. J.S. Farquhar 652-1121 for details.

PRIME DOUGLAS ST.
LOCATION
14,411 sq. ft. of property and building located next to Tally Ho Motel. Exclusive $249,000.
LARRY LINEHAM 595-0134
"I sell Real Estate"
NATIONAL TRUST 595-2121

$83,500.00
Four one bedroom units in good area with a $50,000 First Mtge. at 11% due in July 1984. For further details call.
BILL JENSEN
Royal Trust 384-8001

COMMERCIAL
Fully-leased, national tenant, over 1 acre of land, two miles from city center, 10% first mortgage. $795,000. Victoria Press, Box 192.

COMMERCIAL
PROFESSIONAL
Office space, Fort St. Now renting for 1980. Only 4,000 sq. ft. left, air conditioned, 386-1417 Monday to Friday.

ATTENTION CONTRACTORS: 27,000 sq. ft. zoned, $4.50 sq. ft. Townhouse plans and financing available. See next to 2771 Jacklin near Goldstream. 478-9819 agents welcome.

247 COMMERCIAL OR INDUSTRIAL PROPERTIES

COMMERCIAL
- Downtown commercial building $395,000. Triple net - $32,000 p.a.
- Two small Shopping Centres. Triple let leases.
- Two Warehouse/Office building sites, 5,000 and 15,000 sq. ft., build to suit. Town and Country area.
- Also several apartment buildings.

Call Peter Margetts 592-2407
MARGETTS & GOWER
OAK BAY PROPERTIES LTD.

WATERFRONT MOTEL TRAILER PARK
3.7 acres, dual zoning. Consisting of 5 cabins, 17 trailer pads. Plus lovely owners residence. Asking $2.30 per sq. ft. including all improvements.
JUDY JOHNSON
477-0191 477-0191 (24 hrs.)
Royal Trust

BY OWNER, TWO PRIME COMMERCIAL development lots in Langford. Name your price. 478-4655.

250 HOUSES FOR SALE

BLOCK BROS.

OPEN HOUSE
4311 TYNDALL AVE.
SAT., 1:30-4:00 — 1900 sq. ft. on main. Full Bsmt. $84,500.
MARGARET PRICE
386-3231 477-1941
388-6275 Pager 461

WILLIS POINT
Fantastic sea and Mountain views, architect's home on peaceful .6 ac., 3 bdrms. Oiled cedar walls in liv. rm and din. rm, maple kitchen cabinets. $117,500.
MARGARET PRICE
386-3231 477-1941
388-6275 Pager 461

COUNTRY STYLE
13 ACRES
Not too far from downtown Victoria. A great place to raise sheep, horses and children. The 2 storey house has been modernized and the kitchen is a housewife's delight. There are outbuildings for animals and acres on which to ride.
$165,000
THE MILLS

"3.9 ACRES —
IN DISTRESS"
The price has been lowered to $71,000 for quick sale of this property. There is a 3-bdrm house in need of completion but if you are handy with tools this is an exceptional buy. The seaview is thrown in free!
THE MILLS

5 ACRES
Well planned mini ranch with 26 stalls, 100 ton storage loft, riding and swimming pool, plus a charming 3-bdrm rancher.
$207,000
THE MILLS

"PEACE OF MIND"
A distinctive home planned for gracious living. Lavish use of oiled cedar enhances any furnished style. After a busy day in town relax in the sauna, settle back and enjoy the views of Brentwood Bay and the Gulf Islands. Willis Point area.
$117,000
THE MILLS

"QUIET CUL-DE-SAC"
Sparkling home you'll be glad to own. 2-Bdrm on main, one down, also a good size rec room. Parquet floors and attractive kitchen dining arrangement with sliding doors to sundeck.
$62,000
THE MILLS

"INVESTMENT
POTENTIAL"
This small, no bsmt home is situated on a large lot backing on community gardens. A busy street but the price is low and the vendor will carry a mortgage at 12½%.
$38,000
DON and SHIRLEY MILLS
386-3231 479-0570

DUPLEX UP and
DOWN
Renovated and easily rented. Down $350 and up $250. Separate garage, full bsmt. Bay and Cook area. $57,900.
RICK MITCHELMORE
386-3231 595-1102

SEA VIEWS
TRIANGLE MT.
Located on a large lot amidst the trees is this 4-bdrm home. Tastefully decorated with fireplaces in living rm and family rm. Bathrooms on both floors plus ensuite, kitchen, breakfast nook, separate dining rm with vaulted ceiling, balcony and garage. Offers at $97,000.
RICK MITCHELMORE
386-3231 595-1102

BEACH DRIVE
Stately home in Uplands area. Set in approx. 1.1 acres, 5-6 bdrms, 4 bathrooms. (Master with sauna). Entertainment size living room with dark oak floors and marble fireplace. Dining room has French doors leading out to a secluded patio. Family size kitchen. Den with teak parquet floors. Asking price $325,000. This beautiful home listed exclusively with
MARYANN WALDMANN
386-3231 477-5759

STARTER HOME
Attractive, well-kept home situated on easy-care fenced lot. It features a spacious kitchen with lots of storage space, 3 bdrms and downstairs workshop. Single garage. $57,500.
ROB and SUE FUKUSHIMA
386-3231 598-5245

HOME and ACREAGE
Ranch style home situated on 7.65 acres in quiet rural location. A well designed home of over 2,000 square feet comprising a massive dining room, 3 bdrms, den and spacious kitchen. $125,000.
SUE and ROB FUKUSHIMA
386-3231 598-5245

CUSTOM-DESIGNED
HOME
Ideal for the active family requiring lots of room. This home is situated on .90 acres of treed land and contains cosy fireplace area, 3 bdrms, sauna, billiards room and family room. $124,900.
ROB and SUE FUKUSHIMA
386-3231 598-5245

MacLeod & Associates
REALTY WORLD

10¼% FINANCING
This 18-month-old Tudor styled, 4-level split is located on the popular Saanich Peninsula. 4 bedrooms, 2 fireplaces, 2 bathrooms plus 1 roughed-in. Double carport. Still room for some development down. $55,000 first mortgage at 10¼% assumable to approved purchaser. Owner transferred and priced for quick sale at $71,900.

250 HOUSES FOR SALE

Montreal Trust

SIDNEY $35,000
Affordable town house with 1150 sq. ft. of livingspace. 3 bdrms, bath and ½. Compact kitchen, patio doors off LR to a good-sized garden. Property is fenced and also has good-sized storage shed. Close to shops and schools. Contact:
DARLENE PEDERSEN
656-3924 656-1881

SIDNEY OCEAN VIEWS
From this large, well-kept home. Sitting on two 55x100 ft. lots in Sidney. House has 1484 sq. ft. on one floor, with 3 bdrms, large kitchen with built-in oven and counter-top stove, deck from Dr, LR with FP and a family room. The full basement is drywalled and ready for development. You'll find many extras throughout. Close to parks and shopping. Priced at $69,900. To view call:
DARLENE PEDERSEN
656-3924 656-1881

BROADMEAD New MLS Listing
Immediate Possession
This new listing offers the ideal home for small, executive family or retirement. 3 bdrms — 2½ baths plus den. Super family room off kitchen — with f/p — large LR with good-sized DR — fenced backyard with complete privacy. Functional kitchen with eating area. Asking $132,500. For further details and viewing please call:
ALAN WESTGATE
386-2111 656-3423
WELLS HOOKER
386-2111 652-3634

OAK BAY 3499 CARDIFF OPEN HOUSE SAT. 1:30-4:00
A reverse split-level home in the extremely popular Upper Henderson area. The home offers 3 bdrms plus den/rumpus room. Large corner lot, wrap-around sundeck and the affordable price for this area of $92,500. See Fri. Times - Sat. Colonist Financial page. Owner's exclusive agent.
NEIL RAWNSLEY
386-2111 595-1507

STADACONA PARK Back on the Market
A solid well-built and maintained 1,000 sq. ft. bungalow. This 32-yr.old home is located on a quiet street, and is on an extra large lot and offers a large LR with brick FP, semi-separate DR, 2 bdrms. up and 1 down, drive-in garage and many extras. On quick possession, is open to offers on the asking price of $59,900. MLS. 43655.
386-2111 A. D. WHEELER 477-4789

BRAND NEW LANGFORD OFFERS INVITED
This adds up to excellent value for the future owner of this fine family home. Featuring 3 bdrms. on the main, 3 baths, 2 floor-to-ceiling rock FP, Dr and kitchen with eating area. Vendor will help with lower-than-current interest rate financing to good covenant. MLS 42663. Offers invited on $67,900. Call now for your appt. to view.
386-2111 GARY RESTELL 478-6987
386-2111 A. D. WHEELER 477-4789

NEW LISTING Mayfair $52,900
First time advertised and priced to sell now, this cute and cozy home features 2 bdrms. on the main, LR with FP and a full high basement with additional accommodation. Convenient to schools, playgrounds and the Mayfair Shopping centre. Offered for quick sale at $52,900. For your appt. to view please call:
386-2111 GARY RESTELL 478-6987

VICTORIA BOUND?
Whether planning your move right now or just thinking about it, drop me a short note informing me of your requirements and I will be pleased to send you pertinent market information and other helpful aids about Greater Victoria. No obligation. GARY RESTELL, MONTREAL TRUST CO. 1086 Fort St., Victoria, B.C. V8V 3K4.

OPEN HOUSE 224 CREASE Sat-Sun. 2:00-4:00
Small home, large assumable mtge. at 11¾%. Owner will carry small 2nd to good covenant. Come and see for yourself.
656-3924 ANNETT WALLS 656-4891

david burr LTD.

OPEN HOUSE
SAT., 1:30-4 p.m.
6752 BARBARA PLACE
(OFF KEATING X RD.)
Immediate possession 3 bedroom split level 8 yr. old home. 2½ bathrooms, rec rm. Wall to wall carpet over hardwood. Sundeck views of the San Juans; 24 fruit trees on ½ acre lot.

$77,900
DON ROBBINS
IN ATTENDANCE
384-9072
david burr ltd. 384-9335

VAULTED CEILINGS
LOVELY VIEWS
This unusual home is located on approx. half an acre close to Doncaster Heights. Heavy shake roof, 2 very large sundecks, skylights, large bright living areas and an enchanted castle appearance combine to make this a very interesting home.
EXCLUSIVE
$143,500
MICHAEL BURR
595-2165
david burr ltd. 384-9335

OPEN HOUSE
1-4:30 daily
BY OWNER
LANSDOWNE SLOPE
2159 Sandowne Rd. Newly decorated 3 bedroom home, extra large lot, nicely landscaped, close to schools, shopping, golf course. Offer to $89,500. Purchaser to arrange own financing. Immediate possession. No agents. 477-9922 for appointment.

250 HOUSES FOR SALE

Castle
PROPERTIES LTD.

OPEN HOUSE 1041 JASMINE SAT.-SUN. 1:30-4:30
Garden lovers. Numerous shrubs and terraced grounds are the setting for this charming, 2-bedroom home. Living rm. has fireplace. Dining rm. is all windows with spectacular panoramic views. Eating area in kitchen. Part basement $62,900.
MARG EMMERSON 658-8386, 386-6164

1979 MODEL
Get your wheels all turning and come and see this home. Price just $79,000 and you get many extras. Stove, frige, firescreen, etc. Thermopane windows. 2 full bathrooms. Spacious rooms. Heatilator fireplace in L.R. Sliding glass doors to your sundeck from the D.R. Full bsmt. 1-bdrm and laundry room finished down. Lge space for rumpus room. Has $52,400 mtge at 12¼%. $550.00 per month due in 1982.
Call LOUISE WILTERMUTH 477-6307 or 386-6164.

OPEN HOUSE SAT.-SUN., 2-4 P.M. 4119 SHELBOURNE
Brand new lovely quality-built, 3-bdrm, family home featuring a gracious entrance hall, large living/dining room, sunny kitchen with eating area plus sundeck and balcony, 2, 4-pce. bathrms. Thermopane windows. Pool table-size rec. rm. with natural rock fireplace, large panhandle lot with privacy hedge. 5-year Hudac Warranty, priced to sell at $92,500 with 11¾% 1st mortgage. In attendance FREDDY STARKE, 595-1175 or BOB KOHLRUSS, 383-4739 or 386-6164.

OPEN HOUSE 612 SANDRA PL. SAT. 2-4 REDUCED FROM $97,500 TO $89,900 BOB KOHLRUSS 383-4739 386-6164

SHAWNIGAN $71,900
If you're in the market for something different we have the answer in this distinctive 3-bdrm Linwood cedar home. Nestled peacefully amongst the trees this charming home combines rustic appeal with modern conveniences. The financing is $55,000 at 10¼% so call now as this won't last long. DON MARSDEN, 388-6366; PETER VINCENT, 385-4802 or 388-6275 pager 564, 386-6164.

GLEN LAKE BRAND NEW $63,900
- 3 good bedrooms
- Full basement, drywalled
- Kitchen opens onto deck
- 5 year warrantee
- Thermo windows
- Heavy insulation
- Quality throughout
- Quiet cul-de-sac
- Great area, great lake view

DOUG POWELL, 592-6417 or 388-6275 Pager No. 878. 386-6164.

BRAND NEW WITH A LAKE VIEW
We have a 3 West Coast contemporary homes that are now ready for your perusal. Some of the many deluxe features include:
- Celestory windows
- Family room off the kitchen
- 3 baths (3 or 4 pce. ensuite)
- Vaulted ceilings (cedar in liv. rm)
- Eating area and Greenhouse windows in kitchen
- Drive-in garages

These homes are just minutes from town and well priced from $86,900 to $89,900. 386-6164.
RAY TILLYER
479-1271, 388-5464 pager 567
DOUG POWELL
592-6417, 388-6275 Pager 878.

JUST LISTED $42,000
A fantastic buy for this 2 bed room, full basement home. Convient location, everything updated. Good financing. An idea starter or retirement home. List ed with
PAUL PETERSON
384-2835 386-6164

HENDERSON
REALTY LTD.
385-9741

SOOKE
$47,900
12% mortgage available here, and a nice modern 2 bdrm bungalow, with fireplace as well as carport and separate double garage/workshop. All fenced. .8 acre lot. MLS. Hurry on this!
GLENN NICHOLLS
385-9741 598-7689

COLWOOD
3 bdrm no-step rancher with full bsmt. One of the few houses in Victoria with an underground bsmt. which makes it inexpensive to heat. 75x150 treed lot, 8x32 sundeck, outdoor barbeque, LR with RP, large kitchen/dining room, R-I fireplace, beamed ceiling. $68,500.
RALPH KELLER
385-9741 388-4076

SWAN LAKE
2 Bdrm. up, large full in-law suite down; presently rented for $275. Present all offers on $61,500.
RALPH KELLER
385-9741 388-4076

ATTENTION
BUILDERS
Large duplex zoned lot 60x124.1 with rentable, older house on property. Firm $40,000.
HOWARD TOMLIN
385-9741 477-1327

OAK BAY BORDER
A 1200 sq. ft. home in great location close to shopping and rec centre. Older home with OOM heating, 100 amp service, three bedroom, bath, LR, DR and kitchen and the price is low at $44,900. MLS.
STAN TRONT 477-2829
CHARLES ARNOLD 592-6454

BY OWNER, 4 YEAR OLD 3 bedroom family home, on quiet cul-de-sac in Langford. Fully landscaped, fenced backyard, double driveway, carport. Extra features: inside large kitchen, built-in dishwasher, living room with rock fireplace and bay window, oak parquet flooring in master bedroom, 1½ baths, rec room. Open House, 3173 Monnington Pl., Sunday November 25th, 1-5pm. or 478-8073 evenings.

3 ACRES $87,900
The house is small but cozy and the land is great. 3 bedrooms and a basement on Old West Saanich Rd. Act Quickly! New exclusive listing!
JOHN E. THOMSON
Northern Pacific Realty Ltd.
479-1687

250 HOUSES FOR SALE

JACK MEARS
OAK BAY REALTY LTD.
OBR
2194 OAK BAY 598-3321
Where Trust Is
The Basis Of All Business

OPEN HOUSE
NOV. 24 —
SAT., 1-4 P.M.
1262 ROSLYN RD.
Drop by and see this very comfortable easy living home in this great location. Built in 1961, this three level split features 3 bedrooms, 1½ baths, rec room, feature ceilings, skylights, high location surrounded by oaks and much more. New MLS. Please call me for further details. DARRYL YOUNG at 388-5464 pager 526.

A HOME
$51,900
A rock solid bungalow, in a quiet close in location, with 3 bedrooms, family room, cozy living room with fireplace and cedar walls, separate dining room and modern kitchen with a charming breakfast nook. From the sundeck the fenced yard has a huge greenhouse and separate garden shed. The home comes complete with new gutters and downspouts and the expensive bonus of total insulation. An ideal home for a small family. RON KLIZS at 383-0497 (res.) or 598-3321 (bus.).

"ARE YOU AN
INDIVIDUAL"
Are your tastes in housing unique?
Can you recognize potential?
Do you want a commanding seaview location?
$139,000.
Call RON KLIZS at 383-0497 (res.) or 598-3321 (bus.)

EXPERIMENTAL
FARM AREA
NORTH SAANICH
Unobstructive views from this 3-bedroom split level home. Rec room and 3 pce. bath on lower level. One-half acre of property giving space for garden and flowers. Close to elementary school and recreation centre. Ideal for the active family. Asking $92,000. For further information and your own private showing please call BETTY McFARLAND at 658-5927 or GIBBY McLEOD at 598-2264, or Office 598-3321.

SOUTH OAK BAY
When you own this cozy cottage you can walk by the sea daily. Living room with granite fireplace, 2 bedrooms. Catch the morning sun in the breakfast room off updated kitchen. Workshop at bottom of garden. Asking $61,000. For private viewing call GIBBY McLEOD at 598-2264 or BETTY McFARLAND at 658-5927 or Office 598-3321.

AN OUTSTANDING
COUNTRY FAMILY
RESIDENCE IN
ARDMORE
This home, built in 1973, is set in a lovely treed property (0.41 ha/1 ac. approx.) and is located close to the ocean. Living room with stone fireplace; separate dining room; kitchen with satin walnut cabinets; family room with brick fireplace and bar; office or sewing room; four bedrooms; deluxe master suite. Indoor swimming pool and sauna. This very well planned and equipped home is being offered at $169,500 by PETER NASH at 598-3321 or res. 592-3473.

SHAWNIGAN LAKE
FRONTAGE
Western exposure. Year round 3-bedroom home with living room, dining room, kitchen facing lake. Raised hearth fireplace. Sleeping cabin. Good docks. Asking $85,000. BILL McCARTER at 592-3970 or 598-3321.

PHYSICIANS
RESIDENCE
WITH PRACTICE
Unique opportunity to acquire a luxury 4-bedroom — 4 bathroom modern home with approved medical offices and practice. Further details on personal interview only. Full price $225,000. BILL MOHR at 598-3321.

Member
Relocation Services Canada

DFH
D. F. Hanley
& Associates Ltd.
1557 McKenzie 477-7284

JAMES BAY SUPER HOME Great Location
Situated on an easy care lot, this 1,280 sq. ft. home has 3 bedrooms, living and dining rooms, 4 piece bath, kitchen with pantry and a full basement. Good family home in a convenient area close to town, buses and shops. Asking $58,900. Call:
BEV HIGHTON
477-7284 (Bus)
477-5603 (Res)

SEAVIEW AT 10 MILE POINT
Nestled on a large secluded lot that looks out to sea, in an area where everyone wants to live but few have the chance, you'll discover this immaculate one level home. The huge master bedroom has a 3-piece ensuite bath, extra closet area and room to just lounge around. The guest bedroom has its own private entrance into a lovely garden and the den which faces the sea, could also serve as a third bedroom. Picture-windowed living room with woodburning fireplace and a banquet-sized dining room. The modern convenient kitchen has built-in stove, wall oven, dishwasher, garburator and smart natural wood cabinets. There's so much more I could tell you about this new exclusive listing, but why not call me now and make an appointment to see it for yourself. $159,900.
BILL CARNEGIE
477-7284 (Bus.) 652-3627 (Res.)

By Owner
Sooke 3 year old custom built home. On over ½ acre wooded, near bus, stores, etc. Highest insulation standards, all windows thermopane, heatilator fireplace. 2 bedrooms, bathroom, pleasant living room, dining area, fine kitchen, sundeck. Basement has 2 bedrooms (1 unfinished), 4 piece bathroom. Large greenhouse, cold frames, shed. Owner's health forces move. $55,900. One third down; 12% mortgage available for balance.
478-0686

250 HOUSES FOR SALE

Century 21
MAYFAIR REALTY
Mayfair Centre
386-2955

OPEN HOUSE SAT. AND SUN., 2-4 P.M. 515 STORNOWAY
Quiet area. 3-bedroom house with 2-pce. ensuite. Large kitchen with eating area and built-in dishwasher. Sliding door from dining rm to sundeck, fireplace in living room, rec room with outlet roughed-in for Franklin fireplace. 1-bdrm and 2-pce. bath down. To view call KIM ENG, 386-2955 or 477-9439.

OPEN HOUSE SATURDAY and SUNDAY 1:30-4:30 1735 JEFFERSON
Exciting and spacious 2 level plan 3 yr. old, 4-5 bedroom, 3 bath home on cul-de-sac. Upper level features georgeous inner courtyard sundeck (approx. 700 sq. ft.) with sliding glass doors from master bedroom, living and dining room and family rm. Different and extremely bright. Mtge of $44,500, at 12% assumable. Huge carport, garden area and much more. A super home. Asking $119,900. (Excl.) To view call FRED LORENZ, 386-2955 or 388-6275 Pge #2424 (24 hrs.).

$89,900
Popular Gordon Head — Quiet street, but close to all your needs, ESPECIALLY the excellent schools. BRAND NEW. 3 bedrooms, 1½ baths and 3 pce. roughed-in down. Attractive brick FP with slate hearth in living rm and extra roughed in down. Dble glazed. Ample storage, open basement ready for your ideas. Come and see with MARION BRADSHAW, 386-2955 or 477-4125 (Courtey to realtors.)

LAMBRICK PK.
Choice Gordon Hd. location. Lge 11¼% mtge. Almost 1300 sq. ft. includes 3 bedrooms — master en-ste. Living room with slate fireplace, dining rm, large kitchen with eating area. Thermopane windows throughout. 2-pce. bath and laundry. Roughed-in rec rm with R/in fireplace. Try your trade on the asking price of $89,500. LOU BLOOMFIELD, 386-2955 or 477-0432.

NEW COLWOOD M.L.S.
Absolutely spotless 4 bedroom, 2-bath home on quiet street adjacent to Royal Roads. Spacious, fenced yard with fruit and cedar trees and vegetable garden. Interior tastefully decorated with quality material. Only $74,900. LEIGHTON NOBLE, 386-2955 or 388-6275 Pge No. 789.

WALK TO THE BEACH
2 bedrooms each side, very clean and well-kept. Large kitchen with room for washer and dryer. Good holding property. Priced at $71,900. (MLS). KIM ENG, 386-2955 or 477-9439.

TWO NEW HOMES
3-level split — dble. carport, over 1800 sq. ft. finished in prime Gordon Head. Will be ready to move in on Jan. 1, 1980. 3-bdrm home with dble. carport, 3-pce. en-ste. Large lot. Completing December 1, 1979. KIM ENG, 386-2955 or 477-9439.

$52,000
Well kept older 3-bdrm home, with full basement partly developed. 5 min. from town. On limited service zone. KIM ENG, 386-2955 or 477-9439.

JUBILEE, $53,000
Start home ownership with this superbly renovated 4 bedroom beauty. Terrific family kitchen, large living and dining rooms, 2 bedrooms on main and 2 up. Full basement. Small lot and taxes. Decorated with style and spotless. Call for your viewing. PETER SYKES, 386-2955 or 382-3216.

THE ZIEGLERS OPEN 2-4 P.M. SUN. 3145 WEALD ROAD UPLANDS
If you want a large family home, then do not be deceived by the exterior appearance of this home when you drive up — it's fully developed, featuring at least 2300 sq. ft. on the main, and 1800 sq. ft. finished professionally in the above-ground basement. A great three or four-bedroom home, fully insulated, new quality carpets — fully updated in the most contemporary and tasteful style with a master ensuite that's a dream. There is absolutely nothing left undone — a beautiful home on a large ½-acre lot modestly priced at $225,000. Call any time and we would be happy to arrange an appt. to view this ZIEGLER exclusive.

OAK BAY OCEAN FRONT ARTIST STUDIO
Sitting high overlooking Shoal Bay, Trial Island and the Olympics, is this West Coast contemporary three or four-bedroom home featuring unobstructed water views from every major room in the house — including the large living room with feature brick fireplace, the formal D.R. with huge rock patio and the gourmet kitchen with track lighting. Recently redecorated, the home features quite apart from the den and family room, an independent studio located above the house with sauna and superb 180 degree views — a beautiful ZIEGLER exclusive at $155,000.

4.8 ACRES SAANICH PENINSULA FARMLAND
Presently under professional cultivation and producing raspberries, strawberries, logan and lulu berries, plus about 1 acre of lush vegetable production and several fruit trees. Modest, 2-bdrm farm cottage with central heating, 3-pce. bthrm on city water and hydro. Excellent outbuildings for 5 vehicles, packing lean-to, ample hard surface parking area plus surfaced road full depth of property. Owner may consider including new tractor and all equipment in the asking price if completed prior to 31 Dec. 79. — $120,000. THE ZIEGLERS.

BROADMEAD CONTEMPORARY
Set among tall evergreens and mature shrubs stands this excellent example of West Coast contemporary architecture, combining rough cedar and stone into beautiful living accommodation. Large L.R., good D.R. with floor-to-ceiling fireplace, 4 bdrms, 3 bthrms, a large rec room, and fenced back yard. $142,000. THE ZIEGLERS.

THE ZIEGLERS
592-1768, 384-8075
Pgr. 310

SEASPRAY
PROPERTIES LTD. / REALTOR
595-3151

ARDMORE
.9 acre, near the beach, good fishing, over 2,000 sq. ft., 4 bedrooms, 2 bathrooms, recreation room, family room, den. $89,900.
Phone Jim Cowley 656-3675
TL Mann & Associates

250 HOUSES FOR SALE

SEASPRAY PROPERTIES LTD./REALTOR

1911 QUADRA ST. 386-3124
1175 NEWPORT 595-3151
1677 POPLAR 477-7131

WE'RE OPEN THIS SAT. and SUN., 1:30-4

It's brand new — in fact we've not quite finished yet:

THE LOT — BIG
THE HOME — SPLIT LEVEL
THE STYLE — MODERN
THE QUALITY — SUPERB
THE ROOMS — TOO MANY TO LIST HERE
THE PRICE — $169,900

If you want to see something DIFFERENT come to 1007 LOHBRUNNER in Broadmead (off Emily Carr). In attendance:
GRETA HOFMEISTER
477-7131 or 383-4755

OPEN SAT. and SUN., 2-4

825 KILDONAN (off Quadra). Not just one, but THREE BRAND NEW HOMES. Ranging From $77,900 to $87,900. All 3 bdrms, 1½ baths, only 1 block away from PARADE OF HOMES area. Come and see for yourself. In Attendance:
ROD FINCH 385-3281
or 477-7131

OPEN HOUSE SUN., 2-4

1765 Cedar Hill X Rd.
GREAT VIEWS
IMMEDIATE OCCUPANCY
DOUG POSKITT
477-7131 477-0645

NEW 3-BDRM LAKEHILL EXCELLENT TERMS
477-7131 KEN WILKE 382-9527

HOME and REVENUE
$74,900

This large 1360 sq. ft., 3-bdrm home is situated in the delightful Marigold area and features a huge, sunken living room, oak floors, large dining room and feature fireplace. The 1150 sq. ft. basement suite also features a sunken living room, fireplace and spacious bdrms and is presently rented for $350 monthly. A little cosmetic work is required on the exterior but this home represents tremendous accommodation and/or investment.
ROD FINCH 385-3281
or 479-7663

WATERFRONT
$85,500

Choice Cordova Bay location with SUPERB VIEWS of the islands and the Straits. This cute, 2 bdrm, 900 sq. ft. cottage is ideal for the young couple who appreciate scenery and tranquility.
ROD FINCH 385-3281
or 479-7663

1386 Courtland COUNTRY LIVING

MUST BE SOLD! 2 bdrms and den, cosy living rm. and kit with open bar to dining rm. 50x160 lot has workshop and attached greenhouse. EXCELLENT 10% mortgage with 3 years remaining. MAKE AN OFFER ON $47,900. ML
EILEEN MARTIN
477-7050

GORDON HEAD
$49,900

Older, 2-bdrm home with full basement. Drive by 1780 McKenzie THEN CALL:
THE MARTINS
477-7050

HOME FOR CHRISTMAS

YES — this Spanish home could be finished (with your choice of colors) in time for a FAMILY XMAS. 3 bdrms, 2 bath, fam. rm. off kit and full basement — Glanford.

$87,900
THE MARTINS
477-7050

VIEWS GALORE
TOLMIE SLOPE
$94,900
DOUG POSKITT
477-7131 477-0645

COUNTRY LIVING — MINUTES FROM TOWN
$66,000

ESCAPE from it all! Treat yourself to privacy on this ½-acre property in the rural part of Royal Oak. The house has charm, is nicely set back from the road, has two bedrooms on the main, 2 rooms upstairs, LR with FP, formal dining area, an updated kitchen and a partially-developed basement. The pretty lot has numerous trees, parking for several cars and the bus stop is only minutes from the front door. See it today! It's a place to set your imagination free.

For more information, or to view call:
DONNA BARTON 595-7685
KEN WILKE 382-9527
or 477-7131 (24-hour service)

PERFECT PAD FOR THE LUCKY LONER OR THE COSY COUPLE

Terrific little house overlooking Pat Bay. Don't miss this one.
DOUG POSKITT
477-7131 477-0645

LOG HOME COBBLE HILL

Custom Built 1600 Sq. Ft. of floor area. All rooms are large, 2 fireplaces, lots of built-ins, Lot 130x230 — Well water over 10 Gallons per Min. — Asking $85,000. To view or more information call:
PETER PRIMGAARD
595-0306 477-7131

NEW HOUSING

LAKEHILL-QUADRA area, BRAND NEW HOME, 3-bdrm, LR, DR, Kit, 2 full baths up — Large entrance hall — Fam Rm! Laundry, 3rd bath — Extra Room — PLUS dble garage. ALL FOR $99,600. MLS. To View call:
PETER PRIMGAARD

SEASPRAY PROPERTIES LTD./REALTOR

1911 QUADRA ST. 386-3124
1175 NEWPORT 595-3151
1677 POPLAR 477-7131

OR

METCHOSIN-WISHARD

3-Bdrm, 1½ bath with 3rd bath RI, LR, DR, Kit, Fam Rm, Large lot PLUS extra room. Just about ready for you to move in. Asking price $74,900. To view call:
PETER PRIMGAARD

OR

NEARLY NEW

In Sidney we can offer you No Bsmt home, 3-bdrm, LR, DR, Kitchen, Laundry, Good size back yard. 1,400 sq. ft. on one floor. $61,900. To view call:
PETER PRIMGAARD
595-0306 477-7131

WHITTOME'S

ROYAL OAK OFFICE
479-1667 (24 Hrs.)

OPEN HOUSE
Sat. and Sun., 2-4 P.M.
2538 SCOTT ST.

It may not be a beauty but this 2-BR home is all newly constructed above basement level, it has thermoglass windows throughout, it's bright and fresh, and would be easy to maintain. Basement is good storage but limited use by height. Asking $53,900 but open to offers and vendor will consider carrying a mortgage. Exclusive with Wilfred Davis, 479-1667 or 658-8884.

OPEN HOUSE
SAT., 1-4 P.M.
1133 BALMORAL

Assumable mortgage available with this immaculately clean 3-bedroom house. Good landscaped lot all for $42,500. Come see and make an offer!
479-1667 Baz Pharaoh 658-8449

Quadra-Lakehill

A 3-BR 3 year old house, over 1200 sq. ft. on main, in tip-top condition, with full basement well laid out for development. Lot is landscaped and completely fenced at rear. Excellent value at $72,500. To view call — Wilfred Davis, 479-1667 or 658-8884.

CORDOVA BAY GEORGIA PARK

Seaviews with Mt. Baker beyond feature this 3-BR ranch style home with developed lower level. Spacious rooms include LR over 22½ ft., 14 ft. DR, master BR suite, stained oak floors. Added features are one-step entry from dbl. carports, large rec room with FP, workshop 18x18, private sun-trap patio. This is a charming house, in excellent condition, on easy care lot. View by appt. only. Price $143,500.
Wilfred Davis
479-1667 658-8884

TODAY AND TOMORROW

Live in or rent out this 2 BR centrally located home. Enjoy the advantageous 10¼% mortgage of $34,000 payable at just $319 per mo. until June '82. Picket fence for children or dogs. This 51.6 x 116 lot is zoned for duplex and present house well sited for further development. For viewing call:
Eleanor Sanderson
384-9610 479-1667

Canada Wide Executive Relocation Service

SWINERTON'S

REALTY WORLD

OPEN HOUSE
SUN. 1:30-4:30
MUNS RD. AND WOODRIDGE
2 ACRES PLUS

The best of country life yet city conveniences. Newish, 6 rooms with full high base (3 room suite) on 2 partially cleared acres. A gold medallion home built to strict VLA standards. On 6½ mile circle near Thetis Lake Park. Only $96,000 MLS 43555.
KEN WALTERS 385-2481

"A TOUCH OF CLASS" VIEWS
4 BEDROOMS

Quality throughout this 1974 4,000 sq. ft. Cape Cod beauty. From the large panalled reception hall, den with bay window, family room with wall to wall brick fireplace, through the modern kitchen with family size eating area to the elegent dining room with bay window and entertainment size living room with feature wall. Cut rock fireplace, and views over the golf course from the bay window. 4 bedrooms upstairs with master bedroom ensuite, 2 more 4 pce. and one 2 pce. bathrooms. Large recreation room down plus a well designed 2 bedroom in-law suite. Heavy shake roof, parking for several vehicles. A charming family home with "a touch of class". $147,500. Call now for a private showing.
BILL McCULLOCH
385-2481 479-4487
Swinerton, Stewart Clark, Ltd.

Cedric Steele Realty Ltd.
388-6258

OPEN HOUSE
SUN. 1:30-4:00
1755 HAULTAIN
10% MORTGAGE

DON'T DRIVE BY. This easily maintained home has a truly CHARMING interior including BEAMED CEILINGS, LEADED WINDOWS - TWO bedrooms with a THIRD in the full high basement. Living room with a fireplace, large bright kitchen with an eating area. This is a spotlessly clean home. Modern plumbing and wiring. Try your offer. Asking $57,900. Call the Realtor of your choice or PETER BARDON 388-6258 or 384-3947.

$50,000 BY OWNER

Nearly new 3 bedroom bungalow in Sidney. This all electric home has double windows, and large utility room. Also, patio and garden shed. May take travel trailer or small mobile home in trade, 656-3677 evenings or weekends.

BOORMAN'S
612 Fort St. 386-7521
2045 Cadboro Bay Rd. 595-1535
BOORMAN INVESTMENT CO. LTD.

OPEN HOUSE
SAT., 2-4
4142 TUXEDO
RUSTIC POST AND BEAM

You may think that you're out in the country but located near St. Margarets School amongst rock and garden on ¾ of an acre is a unique 1 or 2-bedroom post and beam home.
Custom cabinets, tiled countertop and Jenn-Air range make up a beautiful kitchen.
Large dining room and living room overlook a very private backyard.
Double windows, heatilator fireplace, built in speaker system combned with solid cedar logs creates a rustic contemporary atmosphere.
Offer could be subject to approval for extra lot.
Separate Garage with bedroom loft.
Asking $108,000.
WYNN WRIGHT 477-6155
KEITH BOORMAN 598-3730
Bus. 24 hr. 386-7521

OPEN HOUSE
SAT. 1:00-4:00
1701 CHRISTMAS
RETIREMENT OR STARTER

Excellent 2 Bedroom bungalow with L.R. with fireplace, large bright family kitchen with adjoining family room. Assumable 12% mortgage due 1981. Located on a fenced garden lot in a quiet area. $64,500.
GORDON ADAMS
Off. 595-1535 Res. 592-1353

NEW LISTING
1785 ROCKLAND AVENUE
OPEN SAT. 2-4
$84,500

Be warm and happy in your lovely tastefully decorated home on Rockland Avenue. Situated on an extra deep lot, it features fireplaces in both living room and rec room. Modern kitchen, 3 bedrooms on main. Walk on veranda, and a very unusually well finished basement with rec room and bar. Be the first to view this immaculate house.
Bus. 24 hrs. 386-7521
KEITH BOORMAN 598-3730
WYNN WRIGHT 477-6155

OAK BAY
OPEN SAT. 2-4
2757 DUNLEVY STREET
$86,900

Situated on quiet street close to ocean, park and transportation.
Featuring:
—large living room with FP
—entertainment-size dining room
—family-size kitchen
—3 BDRMS (1 with FP)
—4-pce. and 2-pce. bath
—full basement
—drive-in garage (auto door)
—lovely garden — ample fruit trees

Reduced for quick sale, owners have purchased. Will look at all reasonable offers. EXCLUSIVE.
LESLEY BARTON 595-2447
KEITH BOORMAN 598-3730
Bus. 24 hr. 386-7521

BUILD TO SUIT

To your specifications. In one of the most prime locations off Rockland Ave. Cedar shake roof and cedar garage doors would be important requirements. European craftsmen ensures excellence in all stages of development. Priced from $110,000 up. For further information call:
WYNN WRIGHT
Off. 388-7521 Res. 477-6155
KEITH BOORMAN
Off. 386-7521 Res. 598-3730

"OAK BAY"

In the lovely Willows Beach area, close to the sea, shopping, school and bus. Older character home has been completely re-done inside and out, it is like a new home.
Gracious LR with some seaview, white stone FP and soft beige carpeting, sep. DR, delightful kitchen W. oak cabinets, tiled counters and breakfast bar, BI dishwasher. Off the kitchen is a lovely family room with large windows facing due south, and a sundeck. Master BR has en suite and double closets, it also leads onto sundeck.
Downstairs you will find a cozy rec. room with wet bar. Sliding doors to a conservatory with indoor B.B.Q. Off the conservatory is a sauna and luxurious shower. 2-3 more BR's (Den— Office) and a combination bath-utility room.
The lot has a delightful back yard, and there is a double garage with attached workshop for your hobbies.
Exclusive listing at $135,500.
For information and appointment to view call:
386-7521 TOVE BARLOW 477-9859

"UPLANDS"

Are you in the market for the ultimate in luxury? This is truly a one of a kind home. The main floor consists of approx. 4000 sq. ft. of living area, plus an indoor pool the likes of which I doubt you have ever seen. The pool area and pool is completely finished in mosaic tile. There is a diving board and slide, a swirl pool, a large sauna and change rooms with showers etc. A small waterfall fountain adds charm. Post and beam construction with massive glu-lam beams and skylights. The living room is very elegant, with marble FP wall, solid walnut feature wall, electrically operated drapes, stereo hook up for 20 speakers throughout the home. Formal DR, Cozy family room, 5 BR's with en suite.
Extensive recreational areas downstairs, rec. room with FP and large wet bar. Billiard room, ping pong area, and lovely panelled den or library.
Located on over 1 acre of lawns with lovely old oak trees, and underground sprinkler system.
For further information and appointment to view please call:
386-7521 TOVE BARLOW 477-9859

EXCEPTIONAL UPLANDS INDOOR POOL

Situated on ½ acre, on a quiet cul-de-sac just a short walk from the 1st tee of the Golf Club, this very special residence offers 5,000 sq. ft. of gracious living on 3 levels. MAIN FLOOR: living room overlooking breathtaking pool enclosure, dining room, den, huge family kitchen, master suite adjoining sauna and pool area. UPSTAIRS: 3 bedrooms, play area. LOWER LEVEL: Rec room, huge hobby room, plus in-law or staff accommodation. This contemporary home is totally unique, with extensive use of stone, brick, wood, and rich wall coverings, exuding an air of casual elegance. Offered exclusively at $345,000. If you desire the exceptional — appointments to view with:
GAIL WEINBERG
Off. 595-1535 Res. 598-0183
PETER DUECK
Off. 386-7521 Res. 479-9909

QUEENSWOOD TENNIS COURT

Exceptional accommodation — over 3700 sq. ft., beatifully planned with the active family in mind, beautifully situated on a private .85 acre. SOME SPECIAL FEATURES: family room, laundry room off kitchen, sewing room, office; super master suite with dressing room. UPSTAIRS: 3 children's bedrooms, full bath. DOWN: rec room, play room, billiard room, workshop, storage galore. The grounds are secluded and easy care, the tennis court (professionally designed) provides year-round activity area. A price reduction of $15,000 makes this clearly one of the most outstanding values on today's market. Offered exclusively at $159,900.
GAIL WEINBERG
Off. 595-1535 Res. 598-0183
PETER DUECK
Off. 386-7521 Res. 479-9909

DFH 477-7291
D.F.H. Real Estate Ltd.
1559 McKENZIE AVE.

BRIGHT BEAUTY BARGAIN
Open Sat.-Sun. 1-4
2350 MILLS RD (Sidney)

Anyway you look at it, here's a good home looking for a special family. Good school location — no more chauffering the little ones to the park or school. It is only 4 years old and we'd love to show you the many extras. Call now. It will not last! $58,500. MLS.
JOHN MONKHOUSE
477-7291 384-8075 (Pgr. 1105)

OPEN HOUSE
4257 Eastridge Cr.
Sat., 1:30-3:30
$79,900

Lovely family home only 6 years old offers 4 bdrms, 1-4 pce. bathrm plus 2-½ baths, LR with FP, formal DR with sliding glass doors to sundeck, rec rm complete with brick fireplace and bar plus laundry and workshop area and drive-in garage all on a lovely easy-care lot with fully-fenced backyard. Assumable 1st mtge of approx. $33,500 at 10¼% at $326 per mon. Due year 2000.
LORNE BARR 383-5484 (Res.)
D. SOUTHALL 652-1201 (Res.)
or 477-7291 Anytime

OPEN HOUSE
7970 ARTHUR DR.
Sat. and Sun., 2-4

Move right into this new 3-bdrm home. Energy-conscious construction is evidennt with the bonus of a full daylight basement with RI fireplace. Serene setting — a stroll to the waterfront. Price — $79,900. Be home for Christmas, call me today!
ANNE ALEXANDER
477-7291 384-8075 (Pgr. 1164)

Open House
4 LEFT
DELUXE 3 BDRM TOWNHOMES
Everyday 1-3:30
400 CULDUTHEL
(Off Boleskine behind Tolmie School)

Selling fast because they're priced right! Almost 1200 sq. ft. contained in these ADULT-ORIENTED townhomes. Thermopane windows, DR and LR with acorn fireplaces, 1½ bathrms, laundry on main floor, kitchens with eating nooks. A must see for the buyer wanting quality and convenience and location. Priced from $46,800. Exclusive with
D. SOUTHALL 652-1201 (Res.)
LORNE BARR 383-5484 (Res.)
or 477-7291 Anytime

FASCINATING OLD TIMER
Garage-Greenhouse

The epitome of sturdy comfort and old-fashioned charm with spotless, shining rooms throughout. High ceilings with extra insulation, fine built-ins, lovely kitchen with bay window makes this home very desirable for the low asking price of $54,900. Exclusive.
Stephen Ewald
477-7291 (Bus) 385-1213 (Res)
or 384-8075 (Pgr. 1238)

GONZALES BAY
SPECTACULAR VIEWS

CHARMING SPACIOUS 3 bedrm. home with self-contained 2 bedrm. in-law suite in full basement. Very quiet, no-through street close to all amenities with beach access from your back yard. Offers unvited on $110,000. Exclusive.
Stephen Ewald
477-7291 (Bus) 385-1213 (Res)
or 384-8075 (Pgr. 1238)

Saanich Mini Farm
11.12 ACRES

Older, 4 bedrm. home with part basement in a lovely rural setting. Outbuildings include garage, equipment building, cattle barn, storage building and milk shed. Former dairy farm includes a small orchard area. New exclusive at $159,000.
HEATHER WILDE
477-7291 (Bus) 477-5929 (Res)

HOUSE and LOT SEAVIEWS GORDON HEAD

Tudor-style home, 4 bedrms, 3 baths, large LR and formal DR, modern kitchen with dishwasher and sliding doors to giant sundeck. Updated plumbing, wiring, and services. English country garden. All this and beautiful 12,000 sq. ft. lot with services in for asking price of $175,000. MLS. To view, please call
ELFIE JEEVES
477-7291 (Bus) 477-6257 (Res)

FORECLOSURE
IMMEDIATE POSSESSION
$49,000

A real paint job needed inside but basically, solid and big! 3 Good bedrms, 2 fireplaces, new kitchen cabinets, and old world charm. New wiring and plumbing, storm windows, and a huge attic. Townhouse zoned.
STEPHEN EWALD
477-7291 384-8075 (Pgr. 1238)
ALAN PETERSEN
477-7291 384-8075 (Pgr. 750)

CEDAR HILL CRAFTSMANSHIP QUALITY

Brand new and much better than average — you'll see the difference! From the rock (heatilator) fireplace to the solid wood cabinets to the large family room and through the extra duty thermo-glass it shouts quality! Offers 3 bdrms, en-suite, spacious living area and great play area. Offered at $85,900. Call now! Excl.
CLIFF HALAYKO
477-7291 384-8075 (Pgr. 480)
FRED DIELEMAN
477-7291 388-5464 (Pgr. 556)

FAIRFIELD
$99,500

A nearly new home in a graceful area — less than a block from Dallas Rd.! Spacious, offering nearly 2700 sq. ft. of finished area with room for the whole family to enjoy. Features sauna in 3 pce. en-suite, 2 full baths, large family kitchen, den and full S-C in-law suite in bsmt. Hurry to view this exciting home. Exclusive.
FRED DIELEMAN
477-7291 388-5464 (Pgr. 556)
CLIFF HALAYKO
477-7291 384-8075 (Pgr. 480)

NORTH SAANICH
Low Rancher
Sea Views

Custom built in '68. Modern, 3 bdrms, deluxe hardwood floors, plaster walls, large bdrms, basement, direct access to beach. Exceptional value at $73,500. MLS.
IAN McGREGOR
477-7291 (Bus.) 652-4668 (Res.)

DFH 477-7291
D.F.H. Real Estate Ltd.
1559 McKENZIE AVE.

Here's The Starter Home For You!
$2,000 DOWN

2 Bdrms, LR and kitchen with eating area, 3 pce. bathrm, stove, fridge, washer and dryer all included. Assumable $34,000 1st mtge., 11½% INT., due Dec. 1981 with payments of $348.98 per mon. principle and interest. If you qualify for the B.C. 2nd mtge of $5,000 at 14½% int. payments of $60.50 per mon., then you can purchase this cute and cozy bungalow for your own. Call now and let's make a deal!
D. SOUTHALL 652-1201 (Res.)
LORNE BARR 383-5484 (Res.)

A Cut Above With SEAVIEWS

Better than new — the landscaping has been done in this IMMACULATE 3-bdrm, full bsmt home on a quiet cul-de-sac near Saanichton Fair Grounds. Features of this CUSTOMIZED home include: quality carpeting throughout, two MASSIVE rock fireplaces (one heatilator), TEAK kitchen cabinets, EXTRA PARKING for recreational vehicles, extra-large lot. Purchaser may qualify to ASSUME $60,000 mtge. at 10¼%, $560 P.I., due Aug. 1/'80. New exclusive with
HEATHER WILDE
477-7291 (Bus.) 477-5929 (Res.)

National Trust Realtor
Hillside Mall 595-2121
3440 Douglas 382-8101

$44,900

Its in Sidney, white with green trim. 2 bedrooms, separate workshop, living room has heatilator fireplace. Clear title and immediate possession. MLS.
GRAY LAITE
595-2121 Office
656-5267 Residence

OAK BAY

Classic quality, 2 bedrooms plus basement. Hardwood floors in living and dining room. Rec room and modern 2 piece bath down, as well as additional development area. Near Monteray school. MLS. $87,900.
GRAY LAITE
595-2121 Office
656-5267 Residence

SPACIOUS

A Gordon Head beauty on a big lot approx. 130x130. Almost 1500 sq. ft. on main floor plus developed in-law suite down. Quality construction, 2 fireplaces. Sunny exposure and developed patios. Double garage plus large workshop. All for $99,500. Top value.
GRAY LAITE
595-2121 Office
656-5267 Residence

BEST OF BOTH

In this large family home located in beautiful Sidney. Close to sea. Approx. 1400 sq. ft. on the main. 3 bedrooms, 5 piece bathroom and 3 piece en-suite. Living room and dining room with see through fireplace. Large family kitchen with built-in nook. Extra's, 25x25 sundeck, intercom, garburator plus, super in-law suite down, sale priced at $89,900. Approx. $38,000 1st. mortgage at 12% assumable. Call owner's agent to view.
A. J. "ANDY" ANDERSON
595-2121 Off.
388-6275 Pager 401

OAK BAY BORDER

Large 3 or 4 bedroom character home close to Oak Bay Rec Centre and Jubilee Hospital. 19'7"x15'3" living room with fireplace, also large 16'4"x15' dining room with fireplace, updated bathroom, roof and gutters 1½ years, 32x12 sundeck. Many, many extra's, a must, see at $78,500, with a $43,900 10¼% assumable mortgage. Call:
A. J. "ANDY" ANDERSON
595-2121 Off. 388-6275
Pager 401

$48,000 to $56,000

There are many homes still on the market at these prices with low down payments and some have good mortgages that can be assumed.
2-bdrm with basement, 3 bedrooms without basements. Some have fireplaces. Good size lots, carports etc. Older but in good repair.
For more information call HAL BARBER, 382-8101.

TAIT—AGNES—BARAN
THIS AREA WANTED

My customer needs 3 bdrms, dining rm (OR big kit.) rec rm in high basement. Big wide yard, not over $60,000. If you wish me to see to sell your as yet unlisted property, I'll call at your invitation.
JOHN RUSSELL
386-9574 — 382-8101

Island Homes Realty Ltd.
345 COOK STREET
386-7545

FAIRFIELD

Close to sea, park and shops. Excellent starter home — assumable mortgage at 11½%. Two bedrooms. Full basement with 1 pce. down. Big lot, lovely soil and rear lane entrance. Priced at $52,000.
Bill Palfrey 386-7545 or 598-4210.

NEW HOUSE FOR SALE BY OWNER

Before you buy come and see this custom built home and compare the quality. 3 bedrooms, ensuite, finished family room. Quality finishing and fixture. Heavy insulation and ½" thermo windows. Heatilator fireplace.
Open house daily 11-3
3874 Epsom Drive. 385-9151

$49,500

Cosy 2 BR with partial basement, fenced, close to bus line. Assumable mortgage. Would make good rental. MLS.
Gail Jenkins 478-6458
VIDCO 388-4232

WHY RENT?
NEED REVENUE PROPERTY? QUICK SALE NEEDED!

I offer a first mortgage at 10.5% for a 2 year term on this ocean view townhouse on Kaltasin Road. Make an offer on $26,000. Call Terry Hills at 386-6355 days or 478-6395 nights.

DUNSMUIR 388-7868

OPEN HOUSE
#4-738 Wilson St.
SAT. and SUN., 1:30-4:00

TOWNHOUSE with 3-Bdrms, Bsmt, has space for Rumpus Rm or Workshop. Immediate possession on this immaculate home. Affordable price of $53,900 with large assumable mortgage, Electric heat. Come and view this home with:
Richard McKenzie, 479-5047 or Dean Elliott, 383-7339 or 388-7868 anytime.

OPEN HOUSE
Saturday and Sunday, 1:30-4:00 p.m.
3661 QUADRA

LARGE LOT — SECLUSION! Just listed this well kept two bedroom and den Bungalow with basement. Set well back on a deep lot with plenty of trees and privacy. A dream for an ardent gardener. Owner will help with financing. MLS.
ASKING: $58,500
Leo Pigert, 598-1975, 388-7868
Evan Williams, 388-5464 Pgr 745

LOG HOUSE
CROFTON

5-Bdrm and Rec room — Large living area and kitchen. Must be sold, OR EXCHANGED for House OR House and Boat. Give me a call:
Bing Richards
388-7868 388-5464 Pgr. 732

$42,900

Older, but clean family home. Large Living Room, real family kitchen. 2 Bdrms on main — two upstairs. Part Bsmt. Assumable mortgage of approx. $25,800 at 10¼%. For details call:
Leo Pigert 388-7868 Res. 598-1975 or Evan Williams 388-5474 Pgr. 745.

MOVE IN FOR CHRISTMAS

3 Homes UNDER CONSTRUCTION. Near ROYAL OAK Shopping Centre. Now is the time to select your own colours, carpets, kitchen cabinets, etc. also to work out trade or guarantee on your present home. Prices from $65,000 to $76,000. 11¾% Mtge. Call: Leo Pigert, 388-7868 or 598-1975 or Evan Williams, 388-5464 Pgr. 745.

ROYAL OAK
.72 ACRES

Here is the home you have been looking for. Almost ¾ acre with a mature comfortable and cozy 4—Bedroom (2 up and 2 down) home. Basement and oil heat. Living Room has wall to wall and excellent fireplace. Separate garage and 6 Fruit Trees make this property a gardener's paradise. Full Price $74,500.
By Appointment: A. Klenman 656-4242, 388-7868.

NEAR NEW

Close to town. (Just off Quadra). 2 Bedrooms, den, Liv. Rm. with fireplace, modern kitchen, din. room, util., and get these five new appliances, dishwasher, range, wash-dryer, refrig. 65x107 lot. All the for $68,900.
Call now. Allan Klenman 656-4242, 388-7868

WITHIN 7-MILE CIRCLE

Easy distance to city, with enough country to offer seclusion and fresh air. Large home (needs some work) on 2 ACRES. All yours for $64,900. Exclusive with courtesy.
Edna Vliet 388-7868 or 382-0681

the Permanent
For Sale

702 FORT ST. 382-9191
BOB HUGHES — MANAGER

OPEN SAT. -4
1592 Sonria

Beautiful 4-bedroom post and beam split level — minutes to golf course, shopping, bus and schools. In quiet area with lots of trees and privacy. Everything is in immaculate shape. Large lot.
JEAN McMICHAEL
382-9191 477-9113

UPLANDS

Golf Club convenience. Spacious solidly built, 2700 sq. ft. character tudor. 4 BR's (MBR 27'x13'), 2 baths, LR, DR (19'x14') study, 5 fireplaces, hot water heating, etc. Updating, redecoration necessary. Priced accordingly, $134,900. ML. With great potential offered. To view call
HERB McDANNOLD
382-9191 384-6768

SUPER HOME

Over 1400 sq. ft. 5 BR's, 3 baths, LR, DR, den, rec, games and family room. Zoned hot water heating, intercom, vac, DW, 3 FP's, etc. Lovely landscaped lot — UVic convenience. Priced below replacement cost. Offers to $169,000. To view please call
HERB McDANNOLD
382-9191 384-6768

TRADESMAN SPECIAL

Residence and Revenue and Workshop and Industrial Zoning. Unique opportunity for enterprising tradesman to work from home with advantage of rental income. Comfortable 3 BR owner's res. plus two 2 BR rental suites. Zoned lot with double garage and sep workshop. Offered at $75,000. ML. For detail call
HERB McDANNOLD
382-9191 384-6768

BETTER IN—LAW

Quality built in 1976. Spacious 2 BR bungalow (huge MBR), old brick FP, 1½ bath, main floor laundry, plus full bsmnt with 1 BR in-law (space for 2 BR), full bath, sep laundry, etc. All on easy care lot and bus route within 2½ mile circle. ML. $83,000. For details call
HERB McDANNOLD
382-9191 384-6768

CHARMING

4 BR older home featuring spacious rooms — formal dining room — solid oak floors. Ideally located on a large lot 64x168. Vendor may carry first mortgage at 12%. FP. $75,000.
RUSS McDOWELL
382-9191 382-7930

GREY CUP SPECIALS

—City building lot — $29,000. ML.
—Older 2 BR full bsmt home. Quick possession. In prime area. $46,900.
—Charming 4 BR spacious home on a large lot asking only $75,000.

With good financing possibility. Ex.
RUSS McDOWELL
382-9191 382-7930

THE PERMANENT

SAANICH BY OWNER. THREE bedroom, FP, 4 piece bath, sundeck. Downstairs: extra bedroom, rumpus room, utility, drive-in basement. Asking $55,900, $41,000 assumable 9¾%. 388-6275 pager 607.

BLOCK BROS.

See Our Weekly BESTSELLERS CATALOGUE

OPEN HOUSE
SUN. 1-4 P.M.

2 and 3-BR units on ¼-acre leased sites Whittaker Road (1 block past Shawnigan Lake turnoff) watch for signs.
Linda Tomal Office Flo Bilinsky
477-0073 477-1841 479-7266

OPEN HOUSE
SUN. 1-4 P.M.
TIRED OF RENTING

Why not purchase a mobile home? Your monthly payments might be less than you are presently paying for rent. 2-3 BR's, $12,000 and up, all on ¼-acre, leased lots in a park-like setting. Low down payments. B. C. Grant available to qualified purchasers. Whittaker Road (1 block past Shawnigan Lake turnoff) watch for signs.
Linda Tomal Office Flo Bilinsky
477-0073 477-1841 479-7266

OPEN HOUSE
SUN. 2-4 P.M.
COLWOOD BEAUTY

Gracious rock fireplace in living-room, separate diningroom with built-in buffet. Great kitchen with separate cheerful breakfast nook. 3 bedrooms (master ensuite). Triangle Mountain area. Price $79,500. Come see for yourself.
Residence Dawn Steele Office
598-2937 477-1841

MAGNIFICENT WATERFRONT
10 MILE POINT

A unique "Japanese"-designed residence with indescribably beautiful, ever-changing ocean views. Open 27'8"x23 combined living and dining room, large, master bedroom with 4-piece ensuite, 2nd bedroom at end of "gallery", den with 2nd 4-piece bathroom and secluded patio overlooking the sea, mountains and islands, a delightfully unusual kitchen opening onto secluded "courtyard garden," laundry room, darkroom, workshop, greenhouse and large double garage. Over 2,000 sq. ft. of living space on one floor. An exceptional and versatile home. EXCLUSIVE. Offered at $189,000.
SHELAGH HALL
Office Residence
477-1841 592-2723

NORTH QUADRA
PRIVATE, TREED ROAD
5 BEDROOMS

On a quiet road of exclusive homes in a delightfully wooded area off North Quadra, a 5-bedroom home with a fully-fenced back garden, a gardener's dream. Built in 1965. Large, family room with fireplace adjoining the spacious, family kitchen. Living room, dining room, sewing room. 3 bathrooms. The bedrooms are upstairs in this attractively-appointed, family home. $79,500.
TED WALFORD
Residence (24 Hrs.)
Office Office
598-1420 477-1841

CLOSE TO FACILITIES

Large, corner lot with fruit trees and lots of garden space. New hot water tank, 2 bedrooms. Low 10¼% mortgage, readily assumable, due in 1982. Appliances and drapes are negotiable. Offers to $44,900.
477-4489 Kevin Wensley 477-1841

PRIVACY AU COMPLETE

Spacious, 1-level, custom-built home surrounded by oak and arbutus trees situated in the prime area of Thetis Park Land. Very well maintained. Double carport. Ashwood cupboards in kitchen. 4-piece bath. Appliances stay. This is definitely a fantastic buy at $63,900.
477-4489 Kevin Wensley 477-1841

PROFESSIONALLY REMODELLED

Located beside Beacon Hill Park, this completely redecorated and updated, 3-bedroom home features new carpeting, full-sized dining room, large eating area, separate living room, all situated on a good-sized lot. With separate garage. Offers to $71,500.
477-4489 Kevin Wensley 477-1841

CHOOSE YOUR NEIGHBOURS

Side-by-side duplex. 2 bedrooms each side. Fireplace, hardwood floors. Appliances included. $69,900.
Colette Wilkins Office Jim Jones
592-6742 477-1841 479-0804

10 MILE POINT
SECLUDED RANCHER
1.8 ACRES — 2 LOTS

A one-level, 3-bedroom plus den, custom-built residence set in a bright and airy clearing in a beautifully treed 1.8 acres. (2 lots). The sunken living room features a massive stone fireplace with a 52" firebox. The master bedroom bath consists of 5 pieces including a magnificent sunken, tiled tub. An 18' kitchen with built-in appliances includes a spacious breakfast area with an adjoining family room. Attached double garage. A luxurious home designed for tranquil living in a most attractive and secluded setting in a prestigious area. Offered at $208,000. Please call:
TED WALFORD BILL REMPLE
Office
598-1420 477-1841 658-5794

ROCKLAND-FAIRFIELD
CHARACTER HOME
BEAMS—HARDWOOD
1344 MINTO
OPEN HOUSE SAT. 2-4

An old world, 3-bedroom home of character and in superlative condition. Reception hall, large living room with brick fireplace and beam decor, dining room, spacious kitchen, and 3 large bedrooms and bathroom upstairs. Beautiful hardwood floors. Good, high basement. Garage. Close to schools and shopping. EXCLUSIVE. Offers are invited $83,500.
TED WALFORD
Residence (24 Hrs.)
Office Office
598-1420 477-1841

STADACONA PARK NORTH
BACK LANE
$65,500

On a quiet street, with a delightful back lane, an immaculate and spacious, 2-bedroom home with 2 additional bedrooms in the high basement. Living room with fireplace, dining room, and a large, modernized kitchen with "Pantry" alcove. Garage. Fully fenced garden. EXCLUSIVE. $65,500.
TED WALFORD
Residence (24 Hrs.)
Office Office
598-1420 477-1841

OPEN HOUSE
3954 REYNOLDS COURT
SAT. 1:30-4:00

New split-level home. 1,685 sq. ft. finished. 3 bedrooms (master 4-piece ensuite). Large living room with heatilator fireplace, and dining room in-line. Convenient kitchen with vintage oak cabinets and eating area. Family room and den. Separate utility room. 2½ bathrooms. Drive-in garage. Aluminum siding and gutters for easy maintenance. Asking $84,900. Direction Lakehill District. Reynolds Court is a cul-de-sac off Reynolds Rd.
477-1841 Buzz Mainprize 658-8268

BLOCK BROS.

SOUTH OAK BAY GRACIOUS RESIDENCE

In an area of EXCLUSIVE HOMES, an 11-room character residence. On the main floor a formal living room, fireplace with bi-fold doors, an exceptionally charming dining room with original panelling, beams, built-in cupboards and fireplace, den with tiled fireplace and leaded-light cupboards, office or 5th bedroom, newly re-modelled kitchen with citation cabinets, family room with Nordic stove and 2-piece bathroom off. Upstairs are 4 bedrooms, built-in features, a 4-piece bathroom. The full basement has 29 ft. recreation room, "cold storage" room, a shower and a toilet. The garage is separate. There is a sundeck and greenhouse in a delightfully-secluded garden (double lot). A perfect family home where the original charm has been excellently maintained with meticulous care. Exclusive — Offered at $149,000.
SHELAGH HALL
Residence Office
592-2723 477-1841

2855 CEDAR HILL RD.

Drive by this older, solid, 2-bedroom home and then call me to view. Convenient kitchen with eating area. Cosy living room with cheery fireplace. 4-piece bathroom. Full basement. Oil heat, (economy heating). Asking $42,000.
477-1841 Buzz Mainprize 658-8268

HIGH GORDON HEAD
30' SWIMMING POOL
3-5 BEDROOMS

On over a quarter of an acre garden in a quiet area of GORDON HEAD, an immaculate bungalow with 3 bedrooms on the main floor and 2 more in the full basement. Spacious living room with fireplace, dining room in-line, and a totally modernized kitchen with breakfast room and an adjoining family television alcove. 2 bathrooms. Full sundeck. Workshop and separate office with garden entrance. 30x15 above-ground swimming pool. Occupancy to suit. EXCLUSIVE $89,500.
TED WALFORD
Residence (24 Hrs.)
Office Office
598-1420 477-1841

OCEAN CITY REALTY LTD.
990 FORT ST. 381-2233

TWO LOVELY ACRES

Three-bedroom home with large workshop, greenhouse, one acre lovely soil and cleared. One acre light trees and bush, creek runs through property. Largely fenced. Close in, only minutes from Woodwards. New exclusive. $74,900.
Alex or Anita Tait
381-2233 477-8522

OAKLAND/HAULTAIN

2-bdrm home in a nice quiet area of Oaklands-Haultain plus 2 bdrms in the full-height basement. LR with a fireplace, family-sized kitchen with eating area, new roof, gutters, separate garage. Offered at $51,900.
TARA BHALLA

HAMPTON PARK

Spacious, 2-bedrm home in excellent condition. Well-maintained, modern electric kitchen and bathroom. Full basement mostly developed, could be an in-law suite. Glassed-in back patio. NOTE: $22,000 10½% mortgage on this property. Asking $48,900.
TARA BHALLA

SHELBOURNE PLAZA

3-bdrm, modern home close to shopping, recreation and all levels of education, drive-in garage, large finished rec. room, gleaming hardwood floors in L-shaped LR and DR. Only $59,900.
TARA BHALLA 382-8879
OCEAN CITY REALTY 381-2233

CEDAR HOME
ON SECLUDED 12 ACRES
OPEN SAT.-SUN. 1:30-4
1490 KANGAROO ROAD

A home you have to see. Located on a sunny clearing on 12 acres. Features 2 heatilator fireplaces, custom cabinets, family room, separate dining room, 3 baths, built in vacuum, double garage and much more. Drop in Sat. or Sun. and see or phone for appointment. Take Sooke Rd. to Kangaroo and follow the signs — ½ hour to town — asking $139,900.
MARILYN MOORE 382-8015

$47,000
OPEN HOUSE
SAT. 2-4
1791 HAULTAIN

Cute, clean, tastefully decorated begins to describe this charming home of 2 small bedrooms, full basement, cosy living room, delightful modern kitchen with eating area, good quality carpeting and many other extras.
STEVE SALAGA 388-6275 #663
Res. 652-4362

IDEAL RETIREMENT
$39,500

Located on a nice level lot in Burnside area, this comfortable no basement home consists of living room with fireplace, kitchen with oil range included, and bathroom (shower). Separate workshop with cement floor for dad. One block to bus. Exclusive listing.
LILLIAN CUMMING
381-2233 656-4550

3751 SAVANNAH
$51,900

Attractive home with 2 bedrooms, living room with fireplace, sunroom off L.R., family-sized kitchen with eating area and separate utility room. Also separate garage with workshop. Very suitable starter or retirement home. Interior inspection by appointment only.
LILLIAN CUMMING
381-2233 656-4550

SWIMMING POOL BEAUTIFUL OCEAN & MOUNTAIN VIEWS

Yes, a most desired type home. Very hard to find. Three bedrooms, full basement, etc., etc. All this for $72,500. Owner will carry mortgage at 12% with reasonable down payment!! Definitely hurry here!!
H. BITTERMAN 381-2233

Dallas Waterfront

Lovely 2 bedroom plus bsmt, large rooms. $88,000.
BRIAN RIPLEY 381-2233

$54,900, 870 LAMPSON. TWO bedroom house, lovely area, views. 385-9893.

JAMES BAY. 2+ BEDROOMS near sea and stores. Private sale. $48,900. Phone 383-5553.

OPEN HOUSE, SUNDAY 2-4, 1522 Clawthorpe. Bungalow 2 bedroom. 385-1645.

BY OWNER. $36,400. HANDYmans special. 840-sq.ft. house on Vic West corner lot. 652-1432.

REALSPAN PROPERTIES LTD.
846 BROUGHTON 388-6454

TRIANGLE MOUNTAIN

Get on top of things in this large 5 bedroom home with super views and all day sunshine. It's located on two acres of trees and rock only twenty minutes from town. Other features include 2 large fireplaces, three bathrooms, large rec room with bar and large sundeck. New M.L.S. at $125,000. Phone now for appointment, please.

ARBUTUS

The ultimate in executive family accommodation. This Mamic built home boasts 4 bedrooms, 3 bathrooms, two fireplaces, and a host of pleasant surprises. It is close to UVic, schools, churches, shops and bus in an area of fine homes. Lots of room for entertaining and yes it has a formal dining room too. Best of all it is in showroom condition for you to move right in. Viewing by appointment only please. MLS 43714.

A. J. "Sandy" Crawford
477-1561

UNIVERSITY
$84,500

Must be sold as owner transferred. Contemporary, 3-bedroom bi-level bungalow on quiet cul-de-sac. Has fenced back yard ideal for vegetable garden, built-in D.W., large rec room with fireplace roughed in. Lots of room for future development. All electric heating. Be the first to see this good family home Saturday with:

A. J. "Sandy" Crawford
388-6454 (477-1561)

BRITISH AMERICAN REALTY LTD.

Potential Sub-Division
1⅓ Acres
Telegraph Bay
Plus
Charming Character Home

Approved subdivision potential of this very private 1⅓ acres located in the desirable Telegraph Bay area — possible 3 to 5 lots available plus gracious, well-cared-for character home, custom built in 1929 and offering large entertainment-size rooms with all the charm of yester-year. Available for immediate subdivision or move in and enjoy this delightful home with its private, park-like setting and retain subdivision as an edge against future inflation. Priced right at just $197,500.
Call now for further details. EXCLUSIVE.

1.5 ACRES
Beautiful Home
$114,900

A 5 yr. old custom built home of better than average construction that has been maintained to be like new. The home is a 2-level design with 1247 on the main and 1075 sq. ft. up. The functional floor plan featuring large L.R. with quartz F.P., large D.R., family kitchen with JENAIR and wall oven, 5 bdrms. with master suite having a dressing room, ensuite and dramatic F.P. Located on Triangle Mountain with total seclusion. A great deal with vendor willing to carry an open mortgage at 12½%.

TRIPLEX
$69,900
$10,000 DOWN

Located off Gorge Rd. in an ideal rental convenience area. This conversion triplex features two self contained suites up and a large one-bdr. main suite. Rentals total $7944 annually and vendor will carry via an Agreement for Sale at 12¼% with $10,000 down to approved credit.

RANDY SMALL
LEE WROBEL
388-6275 pagers 654; 865

A. E. LePAGE
WESTERN LTD. REALTOR

OPEN HOUSE
SAT. AND SUN. 2-4
973 KENTWOOD

Desireable 2-BDR, full basement home offering over 3000 sq. ft. of finished living area. Entertainment size living room plus sep. Dr., family room off kitchen and 2 large BDR on main floor. Down there is rec room with FP, game room, 2 more BDR, 3-pce. bath plus workshop. Dbl. carport plus drive-in garage and extra parking area. Plus many built in features. Offered at $129,500. MLS. DENNIS FERRILL 477-7121 or 658-8636.

OPEN HOUSE
SUN. 2-5
4528 BALMACARRA

"DON'T MISS" this distinctive 2-storey, full basement home situated on a quiet cul-de-sac in Gordon Head. This 2½-yr.-old, 4-BDR home offers over 3400 sq. ft. of finished living area. Large LR with feature floor-to-ceiling rock FP, sep. DR., spacious family rm. off kitchen, rec room with FP down plus much, much more. Large assumable first mortgage at 10¼%. Offered at $169,900. New MLS. DENNIS FERRILL 658-8636 or DAVE SHERMAN 595-7990. Office 477-7121.

OPEN HOUSE
SAT. AND SUN. 2-4
4472 COTTONTREE

Near completion, this 3-BDR, full basement home offers a formal sunken LR with cedar ceiling and skylight, large sep. Dr., family rm. off kitchen with heatilator FP. Roughed-in rec rm. and 3rd BDR down plus lots more room for future development. Excellent value at the asking price of $137,000. MLS. DENNIS FERRILL 477-7121 or 658-8636.

12% FINANCING BRENTWOOD

Nearing completion. Vendor may assist on first mortgage. Call now to see this fine home, 2 BDR., 3 bathrooms, sep. Dr., family room on main and rec room in lower level. Shake roof, intercom, built-in vacuum. MLS. $87,500. DOUG PAYNE 658-5833 or 477-7121.

VIDCO
Commercial-Residential Real Estate
31 Bastion Sq. 388-4232

DUPLEX

Assumable 10¼% mortgage, 3 bedrooms, 1½ baths, wall to wall carpeting, dishwasher, fenced in back yard. Don, 474-1401.

FAIRFIELD REALTY LTD.
Call the Fairfield Specialists
1295 FAIRFIELD RD. 383-2244

250 HOUSES FOR SALE

FOR SALE
Royal Trust
477-0191
384-8001

OPEN HOUSE
SUNDAY 2-4 P.M.
3930 and 3925
ASPEN PL.
(Cadboro Bay - Off Arbutus)
2 lovely homes open for your viewing inspection in a prime area of Cadboro Bay. - an exciting new West Coast contemporary with 4 bedrooms and den, spacious rooms for an active family at $144,000.00. MLS.
— a deluxe retirement rancher of 1860 sq. ft. plus double garage, storage galore, 2 bedrooms and family room. As new at $139,500.00. EXCL.
CHES HAYS
384-8001 or 721-3727

EVERYDAY
1:30-3:30
5238 HANOVER PL.
(Cordova Bay) Exclusive listing. From the top of the ridge enjoy this unobstructed view of the Straits and Mount Baker. This delightful home consists of 3 bedrooms, 4th BR or den, 2½ baths, sunken fam. rm. with F.P. off the kitchen, eating area, dining room, living room with F.P. and large unfinished rec. rm. with F.P. This home is bounded on two sides by a wooded park area that is delightful. Quality built and a pleasure to show. Asking $139,900.00. For more details call LEN TAYLOR 382-9485 or 384-8001 or better than that, come out and let me show it to you.

SUN. 1:30-3:30
1910 CASA MARCIA
(Gordon Head) (Off Ferndale and Pamona)
3-BR completely and tastefully renovated family home. In a terrific area near the sea. Offered at $89,900. Vendor may carry some financing at better than average rate.
GARY WILLIAMS
382-8075 pager 1414 or 384-8001

3908 BRAEFOOT
SAT. and SUN. 2-4 p.m.
Sparkling new. Contemporary Bi-level home. 3 bedrooms with 3 pc en-suite, featuring fireplace, cathedral ceilings, 2½ baths. Pleasant setting. Don't miss the value here at $89,900. Excl.
LES ADAIR-WILLIAMS
477-0191 383-9950

NEW LISTING
OAKLANDS
$47,500
This cozy 2-bedroom home has recently undergone interior renovation. Living room has firelace, large dining area. Basement has small bedroom and rec. room. $31,000 assumable, low interest mortgage. Quick possession. For additional information on this exclusive call anytime.
GALE CHRISTENSON
477-0191 477-7047

NORTH MARIGOLD
4080 INTERURBAN RD.
$59,500
A charmer with 2 bedrooms up and 1 down, eating area in large kitchen, plus rec. room, finished utility room and workshop down. Lot features mature landscaping — with private patio area in rear garden. Drive by and arrange to view with
GORDON SPACKMAN
GALE CHRISTENSON
477-0191 477-7047

DRIVE BY
3222 ELDON PL.
3 bedrooms, full basement. 50x150 lot. $49,900. MLS.

2331 DOWLER PL.
3 bedroom character home. Separate garage. $47,900. MLS.
477-0191 SYL SHUMKA 595-1337

LAMBRICK PARK
4 bedroom medallion split level. Close to all levels of school and local sport centre. A must see for the family that wants to live in a quality built home close to all activities. Asking $94,500. View by appointment only. MLS 43738. Please call anytime.
477-0191 JACK MOEN 658-5448
477-0191 477-7085

$56,000
FAMILY HOME
Tillicum area. Spotless 2-storey with basement. New plumbing, wiring, added insulation, 3 bedrooms up with full bathroom and another bathroom on main. Fenced garden. Some exterior redecorating will enhance this sound purchase. Details.
477-0191 MABLE BAKER 477-6125
RUTH CROSLAND
477-0191 595-5677

$38,900
Check out this great starter home in popular Sooke residential area. One bedroom, plus separate guest accommodation. Fully fenced with private backyard. Don't miss this opportunity.
LES ADAIR-WILLIAMS
477-0191 383-9950

NEW EXCLUSIVE
SPARKLING SPANISH
This lovely 3-bedroom home over 1200 sq. ft. — awaits your inspection. Nice floor plan compliments the fine construction. Large lot gives you plenty of room for your extra vehicles. Be the first one to inspect this great family home. Offered for sale at $67,500. Please call
477-0191 KNUD SCHWER 478-8205

WILKINSON AREA
$39,900.00
Great 2 bedroom, no basement home. Excellent for handyman or contractor. Drive in garage is converted into nice cosy Rec. room. Large lot. Bring your paint brushes and Dutch cleanser. Call
PETER TER VEER
479-1588 or 384-8001

JUBILEE AREA
$69,900.00
Fantastic Older Home. With many fine features. Living room has corner fireplace, big dining room with bay windows, completely updated kitchen with sliding doors to sundeck. Bring your king size bed for this big master bedroom. 3 bedrooms on main and 2 extra down. Full basement with extra bath and rec. room. D.I. garage. Call.
AL MATTEO 595-0506
PETER TER VEER
479-1588 or 384-8001

TEN MILE POINT
$169,000.00
Highly desirable home. Just finished for your inspection by master builder. In-line living and dining room, kitchen with built-in stove and family area off. Franklin stove. 3 spacious bedrooms and 3 baths. Large family room double garabge. Big lot. Call.
AL MATTEO 595-0506
PETER TER VEER
479-1588 or 384-8001

OAK BAY
UNPARALLED
SEAVIEW
DELUXE RANCHER
Sporting 1881 sq. ft. on main floor plus another 1000 down. Twenty-one years old with yesterdays charm and todays features, such as: family room off kitchen with granite fireplace, seaview sundeck off kitchen, deluxe rec room with super wet bar and recessed lighting, 4th bedroom, 3-pce. bathroom, laundry room and yards of storage area comprise the lower level. The lot is 90x224 ft. with privacy in the back yard and lots of parking plus sep. double garage. Listed MLS at $188,900 (firm). All appts. thru L.S.
CONNIE REYNOLDS
479-0007 or 384-8001
HAZEL CAMPBELL 598-3594

250 HOUSES FOR SALE

FOR SALE
Royal Trust
477-0191
384-8001

LAUREL POINT
$89,900
View to the west. Spacious 2 bedrm. unit. 2 - pce. bathrooms, big kitchen, 5 appliances (own laundry room) large living room, attractive decor, ample cupboards and closets. To view call ROMA MOLYARD 384-4827 eves. or 384-8001. MLS.

ONLY $67,500
Excellent re-tirement or starter home, immaculate thru-out. 2 BRS on main, L.R. with fireplace and Oak Floors. Large extra roomwith F.P. down. Garden well landscaped. Close to shopping centre. Possession Feb. Exclusive with CONNIE REYNOLDS 479-007, HAZEL CAMPBELL 598-3594 or 384-8001 anytime.

SIDNEY BEAUTY
Lovely near new 4 BR family home on quiet, mature, no thru street. 1 blk. from the water - 2 F.P.s fully developed family room - all on an extra large well treed lot. MLS 43810. GARY WILLIAMS 384-8075 pager 1414 or 384-8001.

CHECK THIS
FOR VALUE
VIEW ROYAL
3 BRS, 2 baths, full bsmt., garage, sundeck, laundry rm. 16x24 L.R. 16x10 M. BR. 12x13 KITCH. Quick Possession. GARY WILLIAMS 384-8075 pgr. 1414 or 384-8001 MLS 43754.

SEA VIEW
FARM
Close in Saanich Peninsula. 2.56 arable acres. Modern large 3 bedroom bungalow, full basement. Fireplace in 23' rumpus room. 2 bathrooms, double attached garage. Greenhouse and implement shed. $97,500. MLS.
DAR GARSIDE 384-8001

STARTER OR
RETIREMENT
2718 Scott Street. Close to Sears. Now only $44,000. Fireplace in LR, 3 bedrooms.
JEANNIE DEWHURST
658-8980 or 384-8001

REDUCED TO
$99,900
WHAT A BUY!
No step rancher in Sunny Gordon Head. 3 bedrooms. Den. 3 pce. ensuite. Must be sold! Ack quickly!
JEANNIE DEWHURST
658-8980 or 384-8001

SEAVIEWS FOREVER
From this fine rock free lot in an area of luxury homes. 45 seconds walk to the beach. Views of Victoria City, Port Angeles and Olympics. MLS 44500.

THINKING ABOUT
MOVING TO
VICTORIA?
Drop us a line and we'll be pleased to send you our Real Estate Market Information Kit, no obligation. "The McGregors", 201-3400 Douglas St., Victoria, B.C. V8Z 3L5.

GARDNER REALTY Ltd.
895 Fort St. 385-7744

OPEN HOUSE
SAT. 1:30-4:30
1745 BANK ST., $62,500
Pleasant, clean home with den and workshop. Attractive, character dining room, stained beams, panelling and cabinets. Excellent financing — large assumable mortgage at 10¼%.
AUDREY MONT
385-7744 598-7598

3-BEDROOMS
PLUS
BSMT. SUITE
Located among good, family homes in a well-cared-for area, 5 minutes to town centre. The main floor has 3-bedrooms, an "L"-shaped livingroom, diningroom, washer and dryer hookup in the kitchen. A separate outside entrance at the side of the house leads to a spacious, 1-bedroom, self-contained suite with separate heat and meter. Large lot is 60'x156'. Must be sold. Priced at $71,500.00.
MARTIN BATTLE
385-7744 598-6605
CLIFF SALMOND
385-7744 477-3626

VALLEY-SEA
VIEWS
PLUS
BSMT. SUITE
Fabulous views of valley, sea and mountains from your livingroom, diningroom and kitchen in this 1400 sq. ft. home. There are 3 bedrooms on the main floor, with washer and dryer hook up in the kitchen. ¾ of the basement provides a large, 1-bedroom suite complete with separate electric meter and heat. The rest of the basement is yours for workshop etc. Double carport plus extra paved parking. New on the market at $76,900.00. Call
CLIFF SALMOND
385-7744 477-3626

JACK MEARS
OAK BAY REALTY LTD.
2194 OAK BAY 598-3321
Where Trust Is
The Basis Of All Business

OPEN HOUSE
562 TAIT STREET
SATURDAY 1-4 P.M.
A demand area of fine homes and gardens. So close to schools and buses. 3 bedroom on main. 2 extra down. Living room with fireplace, dining room, kitchen has eating area. Sun deck PLUS patio in a completely secluded, well cared for garden area. Asking $70,000. For prior viewing please call PHYLLIS COUTTS at 598-3321 (bus) or 388-9563 (res).
Member
Relocation Services Canada

Century 21
WESTERN HOMES LTD.
1037 Cloverdale 386-3494

FAIRFIELD
CHARACTER
RESIDENCE
Just one block from Beacon Hill Park and Dallas Road, this immaculate 4-bdrm home must be seen. Good assumable mortgage at 11½% MLS DAVE DOLLMAN 386-3494 (24 Hrs.).

SATURDAY
OPEN 2-4 P.M.
741 Jasmine off Marigold. 4-bdrm with large level lot on quiet street. MLS. ED OSIS or RAY CLANCY, 386-3494 (24 hrs.)

250 HOUSES FOR SALE

Canada Trust
Realtor

TWELVE PERCENT MORTGAGE!

New Home Priced at $85,900 with $20,000 cash, the vendor will carry the full balance at 12% on a 2 year term. OVERLOOKING Cedar Hill Golf Course - Four Bedroom - Three bathrooms - Recreation Room - Thermo Windows - Living Room with Fireplace - Dining Room - Two large Sundecks. ALL THIS AND ITS READY TO MOVE INTO IMMEDIATELY. Please call: IRA FREEDMAN of Canada Trust at 595-5131.

FAIRFIELD
ROCKLAND
$79,900
3 BDR'S, Basement, High-Up Beautiful setting. EXCLUSIVE
FRED LERCH
479-0428 Res. 595-5131 Off.

TOWNHOUSE
SIDNEY
2 bedrooms plus. Clean and bright with inside storage and outside patio. New wall to wall quality carpet in the attractive centrally located unit. $39,900. For more information please call:
ART MAUGER 656-6509
Canada Trust 595-5131

BLOCK BB BROS.

See Our Weekly
BESTSELLERS
CATALOGUE

MECHANICS
PLUMBERS
3 bdrm home, full finished basement. Split lot with 23x30 workshop on business side. Only $64,500. For more information on this well priced property call:
PAT WALKER
474-1581 (res) 478-5561

6.83 ACRES
Very quiet country setting approx. 4 miles from Colwood Corners. A portion is flat near home, some sloping. Large 3 BR home with sunken LR and DR combo, in-law suite in bsmt, huge sundeck over double carport, nice garden area. Assumable 10½% mortgage of $58,000 due July 1980. Asking $76,900.
478-5561 MIKE MYERS 478-6349
388-6275 pager #799

SOOKE WATERFRONT
Lovely views of Sooke Basin from most rooms in this older 2 bedroom home. Large LR with heatilator fireplace. Outbuilding easily converted to guest cottage. Over ¾ acres, some cleared, some treed. Very nice waterfront at only $64,500.
478-5561 MIKE MYERS 478-6349
388-6275 pager #799

Victoria Realty LTD.
386-3585

KEATING
VALLEY
OLDFIELD ROAD
$74,900
This 3-bedroom full basement home is situated on a deep treed lot, in a quiet rural setting. Living/dining room with a white brick fireplace and sliding glass door to the sundeck over carport. Large country kitchen with built-ins, eating area. The full basement offers a slate entry, spacious panelled rec room with beamed ceiling and brick FP, 4th bdrm, laundry and den. Shake roof and drive in garage. MLS. Doug Munro — 477-0718, Colin Munro, 652-3383, Off. 386-3585.

BRAND NEW
SAANICHTON
There is still time to choose your colours and carpet for this 3 bedroom full basement home under construction. Large kitchen, ensuite, Priced for immediate sale at $68,900. For more info please call Colin Munro. 386-3585, res. 652-3383.

Fairfield Realty Ltd.

OPEN HOUSE
SAT., 1:30-4 P.M.
3011 JACKSON ST.
Attractive 2 or 3-bedroom stucco bungalow with a large assumable 12% mortgage on a double sized (100x106) lot with city and Olympics views. In excellent condition, beautifully equipped kitchen, large garden shed cum workshop and covered patio. A good young family home. Asking $64,900 and try your down payment. ML 43717. Tony Brogan, 388-6275, pager 2471 or 383-2244.

ATTRACTIVE
CONVENIENCE
SOUTH SWAN LAKE
Large 9¾% mortgage to Nov. 1981. 3 bedrooms, LR with fireplace. 4 pce. bathroom on main. Recreation, utility and bathroom in basement. Pretty and comfortable. $58,000. Please call 384-4338 George Lewis 383-2244.

ONLY $64,900
OAK BAY — JUBILEE
Good family home. Attractive exterior. Spacious LR with fireplace and DR. Large kitchen and 3 large BRs on main. Full basement with small rec room. Easy care lot with fruit frees. Oak and holly in yard. To view call George Lewis, 383-2244 or 384-4338 or Ann Biondeau, 598-7824 or 383-2244.

OPEN HOUSE
Oak Bay Border
966 Wilmer Street
Sat., Sun. 1-4:30

ASSUMABLE 9¾%
MORTGAGE
Lovely 7-year-old home, bright, clean, three bedrooms, plus large in-law suite in completely finished basement. Desireable area. $81,500. By owner. 595-0767.

OPEN HOUSE

SAT 1:30-5PM
3823 CAMPUS CRES
Beautiful 6 year old 4 level home on a quiet cul de sac beside U Vic. 12 rooms plus 4 baths, workshop, double garage, carport, lots of extra parking and room for a pool, $139,000. Phone 477-7312.

$7,000
House for sale. Move to lot of your choice.
TAYLOR HOUSE MOVING
478-8864

250 HOUSES FOR SALE

BB B ROWN ROS on LANSHARD
"People Helping People"

PEMBERTON
ROAD
(Under construction)
Two storey, traditional home offering 4 bedrooms, 2½ bathrooms, family room facing south with sliding glass doors overlooking a private courtyard.
Exclusive $139,500
Jim McNaught 592-0285

ONE SOLD
ONE FOR SALE
ST. CHARLES AND
EARLE PLACE
Split-level under construction in the tudor style. 3 bedrooms, family room, separate dining room, workshop/utility room. Drive-in garage — unique landscaping.
Exclusive $92,500

WORKSHOP
FOUR BEDROOMS
LANGFORD MLS.
$57,000
Jim McNaught 592-0285
Joe Rickard 656-1628
or 385-8771 (anytime)

the Permanent
For Sale

3647 SHELBOURNE 477-0141
LARRY BROOKS—MANAGER

OPEN HOUSE
SAT. 1-3
996 LUCAS
Beautiful contemporary home 8 mo. old. 3 BR's, 3 baths, thermopane thruout. MLS.
DAVID MARSHALL
477-0141 595-3720

GORDON HEAD
SPLIT LEVEL
Esay step, 4 BR home near K-Mart, has fam. rm. with FP part basemt, and lot 70x128. MLS. $87,500. Check and compare this excellent home.
477-0141 ELSIE O'BRIEN 477-5470
HEATHER GAMMON
477-0141 385-8814
THE PERMANENT

OAK BAY

Character, charm, spaciousness! Restored woodwork, careful maintenance and upgrading. This 3-bedroom home features separate den and one of the nicest family room — kitchen combinations you will ever see, complete with Fisher stove AND fireplace. Laundry adjoining kitchen, 2 full bathrooms. Beautiful fenced and landscaped lot offering privacy and parking for 2 cars off paved rear lane. Don't miss this!! Offered at $132,000. To view call:
Leslee Farrell
592-7246
Doug Coddington
595-0795
or 388-5464
Pager 665 or 725
Seaspray Properties Ltd. 595-3151

HOME & LOT DIRECTORY

IN COLWOOD
Direct from Builder
New homes from $58,900. Features include thermopane windows, fireplace, FA electric furnace, extra insulation, eating area in kitchen and much more. All homes carry a 5 yr. warranty.

Building lots available in excellent locations. Hilltop or close to ocean. Ideal for custom building.

Character 2 storey home in excellent condition. With formal foyer, separate dining, fireplace in living room, large main floor master bedroom with fireplace. 2 big bedrooms in upper level. Full and open basement. Mgt. of $54,000. at 11¼%. Definitely a home to view.

FOR MORE INFORMATION PH. KEN MILLAR 478-1721 or 384-8075 PAGER 519 ANYTIME

RIDLEY BROS.
DEVELOPMENT CO. LTD.
MEMBER VICTORIA
H.U.D.A.C.

P.R. B
P. R. BROWN
AND SONS LTD.

OPEN HOUSE
Sat., 1p.m.-4p.m.
6819 Jedora
Brentwood
Brand new 4-BR family home with 2200 sq. ft. of bright living area, easy care lot of trees and rock.
—2½ bathrooms
—thermo windows, elec. heat
—20'x20' family room
—2 sundecks, attached garage
Offered at $89,900. MLS.
385-3435 AL VICKERS 652-2257

MUST SELL
Ideal location! No through street near Shelbourne Shopping Centre. 2-BR., full basement. Well renovated kit. Retirement special. $53,900.
ROY ANDERSON
477-5057 385-3435

BRAND NEW
12½% MORTGAGES
3 OR 4 BEDROOMS
1670 SQ. FT.
$64,900 TO $67,900
Brentwood Bay on fully serviced large lots. You won't believe it's a Strata-duplex. Unique styling offers more for your money in well-designed, liveable family accommodation. Covered parking, sundecks, masonary fireplaces, 1½ baths, family rooms, and large laundry/storeage areas. 1135-37 and 1097-1101 Damelart Way. 4 homes left.
R & N Developments
384-4549 477-2686

$36,900

1 bedroom, no step home on corner lot in Sidney. Lots of shrubs and trees. Close to downtown. Early possession. Call refinancing.
Sparling Realstate
Betty DuTemple
656-5511 RES. 658-8130

New Angle on Shape

Printed Pattern
9091
SIZES 8-18

Width at the top narrows the waist to a fine point. Sew this dramatic new day-dinner dress with or without contrast. Everyone will admire YOU in it.

Printed Pattern 9091: Misses Sizes 8, 10, 12, 14, 16, 18. Size 12 (bust 34) takes 2¾ yards 45-inch fabric.

$1.50 for each pattern — cash, cheque or money order. Add 25¢ for each pattern for first-class mail and handling. Send to: Victoria Press Ltd., Pattern Dept., 109 Crockford Blvd., Scarborough, Ontario, M1R 5B4. Print plainly pattern number, your name, address.

CUT CLOTHING COSTS with our NEW FALL-WINTER PATTERN CATALOG . . . sew a new wardrobe for less $$$. Free $1.50 pattern coupon. Catalog, $1.
107-Instant Sewing $1.50
127-Afghans 'n' Doilies . . . $1.50
128-Patchwork Quilts . . . $1.50
129-Quick/Easy Transfers $1.50
130-Sweaters-Sizes 38-56 $1.50
131-Add a Block Quilts . . . $1.50

Decorator Choice

957

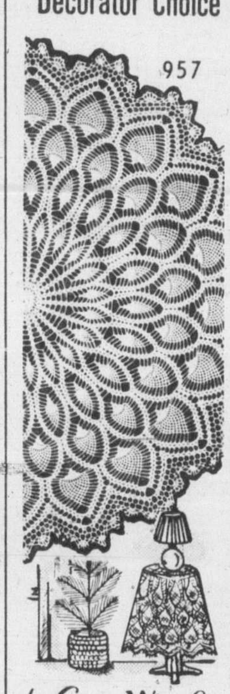

Accent a table with popular round cloth in white or color.

Rounds and rounds of pineapples in graduated sizes create a design that's dramatic yet easy to do. Crochet 60-inch cloth in bedspread cotton. Pattern 957: easy directions.

$1.50 for each pattern — cash, cheque or money order. Add 25¢ for each pattern for first-class mail and handling. Send to: Victoria Press Ltd., Pattern Dept., 109 Crockford Blvd., Scarborough, Ontario, M1R 5B4. Print plainly pattern number, your name, address.

NEW! 1980 NEEDLECRAFT catalog. Value packed! Over 170 designs—all crafts. 3 free patterns printed inside. Send $1.00
131-Add a Block Quilts . . . $1.50
130-Sweaters-Sizes 38-56 . $1.50
129—Quick/Easy Transfers $1.50
128-Patchwork Quilts $1.50
127-Afghans 'n' Doilies . . . $1.50
126-Crafty Flowers $1.50
125-Petal Quilts $1.50
124-Gifts 'n' Ornaments . . $1.50
123-Stitch 'n' Patch Quilts $1.50
122-Stuff 'n' Puff Quilts . . $1.50
121-Pillow Show-Offs $1.50
117-Easy Needlepoint $1.50
116-Nifty Fifty Quilts $1.50
115-Ripple Crochet $1.50
113-Instant Gifts $1.50
110-16 Jiffy Rugs $1.50
109-Sew & Knit $1.50
108-Instant Macrame $1.50
106-Instant Fashion $1.50
105-Instant Crochet $1.50
104-Instant Money $1.50
103-15 Quilts for Today . . . $1.50
101-Quilt Collection $1.50

250 HOUSES FOR SALE

SINCE 1887
Pemberton, Holmes Ltd.
1000 Gov't St 384-8124

$57,900
DUPLEX

DO YOU NEED HELP

with mortgage payments? This 3 Bedrm. lower suite and 2 Bedrm. upper suite situated on 60x120 ft. lot in good rental area of Esquimalt (Dunsmuir St.) MUST BE SOLD. Close to schools, shopping, bus and a block from the waters of West Bay. The lower suite has FIREPLACE in L.R. Upper suite rents for $185.00 p.m. Ideal for the young family who needs assistance with mortgage payments. TRY YOUR OFFER on asking price of $57,900. (MLS 43778) For further info. please call 384-8124 (office) BILL BATES 592-4077 (res.)

WHITTOME'S

IDEALLY
LOCATED
on cul de sac in new Swan Lake area. 2 months old, owner occupied home. Modern design. 3 bdrms, family room off kit. Dining room separate from living room. Quality carpets. Elec. heat. 2 F.P.'s. Thermo-pane windows. Ground entry and rec. room. Dble garage. Priced at $93,000. Call 388-4271 Donna Valikoski 384-2057. See picture ad in R.E.V.

SOUTH OAK BAY
3-bdrm home featuring living room with fireplace, separate dining room, large kitchen, full basement with extra room and fireplace, all situated on easy-care lot on quiet street. Close to golf links, transportation etc. Offers invited on an asking price of $79,500. For more information or prior viewing please call:
388-4271 Ted Wilkinson 384-3944
388-4271 Oliver Dougls 598-3926
Member Relocation Service
Coast to Coast

BYRON PRICE
& Associates Ltd.
202A-2046 Oak Bay Ave.
592-5454

OPEN HOUSE

1536 BYWOOD
PLACE
Sat. and Sun.
1-4

LOCATION: Quiet cul-de-sac in Rockland area.

THE HOUSE: An excitingly different design provides a happy blend of the functional aestetic aspects of living.

Come and see for yourself. You'll be glad you did. Price $165,000.

P.S. Yes, we'll look at trades.

Don Bacon 595-6588,
Vic Wong 479-6569.

B.C. LAND
AND INSURANCE
AGENCY LTD.

BUYER'S
MARKET
WILLING
VENDOR
$68,500
An able buyer and willing vendor can negotiate the sale of this superb home. Offers are invited and expected on this secure investment. Located in the Cedar Hill/Bay Street area, this home features 4 bedrooms (1 down), LR, DR, FP, 4-pce. bath and on an easy-care lot. Walking distance to schools. First time advertised. Exclusive. 388-5555 (24 hrs.). Chummy Crabbe 479-7998 (Res.).

REALSPAN
PROPERTIES LTD.
846 BROUGHTON 388-6454

4.75 ACRES
OPEN HOUSE
SAT.-SUN. 1-4
Don't miss this new 1,460 sq. ft. architect designed farm house on 4.75 acres in central Saanich. There may not be a second chance!
$133,900
Gary Bridge 384-6119
John F. Colwell 592-9828

SEABOARD
PROPERTIES
LTD.

WHAT! WHAT!
$79,900! Believe it. You better believe it. Vendors have just reduced the price $3,900. on this super home just for a quick sale. 4 or 5 Bedrooms, massive rec. room, garage, carport, work shed, fenced yard. Thermopane throughout, aluminum siding, etc. Call.
652-1141 TOM EVANS 652-2620

WESTMONT
REALTY LTD. 388-4434

BRAND NEW
NEAR UNIVERSITY
Immediate possession on this 3-Bdrm, contemporary home, located on quiet cul-de-sac. Close to shopping, features include rock fireplace, vaulted cedar ceiling, intercom, spacious kitchen. Some views of Mt. Doug. $93,900. Call to view.
JACINE TYLOR
388-4434 479-7811

VINE COVERED
3-4 BEDROOMS
This 1800 sq. ft. on one floor bungalow offers charming decor plus well treed over size grounds. Large family room with beamed ceilings, kitchen features easy to clean arborite walls, 22' living room, fireplace and over 1,000 sq. ft. of wall to wall quality carpets. Well suited to entertaining and comfortable living. Assumable mortgage with good terms. Priced below replacement cost at $79,500. Phone owner direct 385-8563 or view with your own agent by appointment.

250 HOUSES FOR SALE

PAC-WEST
INTERNATIONAL REAL
ESTATE BROKERS INC.
388-6161

LITTLE LOG CABIN
IMMEDIATE POSSESSION available on this two bedroom log cabin on approximately ⅔ of an acre. Foreclosure pending, so priced to sell fast. Try your offer on this Cobble Hill Gem. Only 30 minutes to Downtown. Asking $47,900. Call Brent or Rock at 388-6161 (24 hrs.)

ROCKLAND
BY OWNER
1377 CRAIGDARROCH RD
Walk to town from this clean solid compact stucco bungalow with cedar shake roof. 1 block from Castle and Government house.

Living room with vaulted ceiling and fireplace. Den-diningroom, galley kitchen, beautiful ceramic bathroom. Basement garage, family room, utility-washroom. Textured plaster finish with cove ceilings.

Landscaped with stone walls, fruit trees, Oaks, roses, patio, new concrete driveway. Approximately 1200 sq. ft. Immediate possession. An interesting character home on a quiet treed street.

$87,500 Clear Title, phone 477-6017 for appointment to view.

OPEN HOUSE
Sat. 1-4
New Custom Home
⅓ Acre
Convenient Location
(Colwood)
2456 Sooke Rd.
$72,900
Unique design 2 Bedroom home, vaulted beamed ceiling, ornate full-high brick FP 22'x13' LR, custom carpets and finishing, convenient kitchen with custom cabinets, much more landscaped yard area, lots of parking and garden areas. Plus $42,800 at 10½% Mort Due 1983
Call CHUCK FARRAR
CEN 21 SUBURBAN REALTY
(1978) LTD.
Office 478-8316 Home 478-7485

PRIVATE SALE
Colwood Split Level
Beautiful 3 bedroom 5 year old home with many added features: modern kitchen with fridge, stove and built in WasteKing dishwasher, living room with floor to ceiling brick fireplace, dining room has sliding glass doors to sundeck and patio, master bedroom has ensuite plumbing, main bathroom tastefully decorated with tub enclosure. Basement is beautifully finished with large unique rec room, laundry room with washer and dryer and another bathroom with many cupboards for storing plus workshop area. Large carport with extra parking for your trailer, camper, etc. The grounds are professionally landscaped with shrubs and flowers. This is a must see. Offers on $75,600. Please call 478-6894.

Glengarry
Realty &
Investment
Corporation

4608 CLIFFWOOD
PLACE
Executive Home in Exclusive Broadmead. drive by and cal Don MacGillivray for brouchure and complete details.
Tel. 479-7138 - 658-5135
GLENGARRY REALTY
AND INVESTMENT
CORPORATION

COACH HOUSE
REALTY LTD. 381-5255

GORGE
2 BEDROOMS
Super starter or retirement home. Livingroom offers field stone fireplace and W/W carpet. Bright kitchen with new lino. Laundry and storage room. Beautiful backyard with loads of shrubs and trees for complete privacy. Just listed $46,900.
Scott Kendrew —
381-5255 — Res. 598-5341

ROCKLAND AREA
OCEAN VIEWS
11½% ASSUMABLE
MORTGAGE
New luxury 2 bedroom, spacious rancher (attached garage). Beautiful family room, 2 fireplaces, 2 full bathrooms. Nicely landscaped, easy care lot.
$146,000. 384-8075 pager 506.

T/C
TOWN
AND
COUNTRY
REALTY
3577 DOUGLAS 382-7276

UNDER
CONSTRUCTION
Two new family homes on 1 acre parcels — finish them yourselves now and save. We'll trade!
Gail Jenkins 478-6458
VIDCO 388-4232

$39,900
Renovated, 2 Br. rancher. Mayfair area.
HUGH MUNRO 658-5536
Northern Pacific
Realty Ltd.
479-1687

Direct From Builder

$55,900
3 bedrooms, carport, thermopane windows, heavy insulation. Fireplace with fan heatilator. 5 year Warranty. Phone Mike 656-4066 or Vic 656-4003.

OPEN HOUSE
Saturday and Sunday at 3255 Happy Valley Rd. $63,500. Rancher, 3½ years old, 3-bdrs, no bsmt, hot water heating, 5-pce bathroom, en suite off Master Bdr. Sundeck, carport. All on ¾-acre. $50,500 assumable mortgage, 12% interest. 478-8044.

SEARS AREA
Now under construction - Ready for occupancy early December. 2 bdrm, no basement bungalow. Top quality construction. For further information contact S. Floritti Construction Ltd, 658-5356.

BY OWNER
Assumable 10¼% mortgage. Split level 3 bedroom home on quiet cul-de-sac in Saanichton. Oak hardwood floors, rec room, large sundeck, fruit trees, garden, 10,000 sq. ft. fenced lot.
$66,600, 652-3658

ESQUIMALT DUPLEX, SXS, 1 bedroom and bachelor suite, private. $49,900. 478-9706.

SMALL CUTE TWO BEDROOM house, renovated. $39,500. After 6:30, 595-7621.

SEARS AREA, TWO BEDROOM home, $49,900. 1312 Lang St. 382-3588

250 HOUSES FOR SALE

COBBLE HILL
PRIVATE SALE
Unique and beautiful home featuring African hardwoods and handmade zinc light windows and 2 large hand blown Italian chandeliers. Situated on 50 acres with a beautiful view, orchard, large organic garden, greenhouse, workshop and 2 outbuildings. $225,000. 743-4553.

NEW HOMES FROM $56,900
13¼% Mortgages. 15 minutes from Victoria. Basement and split level designs, offering vaulted ceilings, thermo windows, fireplaces, bay windows and large lots. Don't miss out call builder now. Cameo Developments 656-7712.

180 SEAVIEWS
Cordova Bay, authentic English Tudor, beamed ceilings, 17 leaded windows, 4 bedrooms, master with fireplace, den, study, family off kitchen, rec, laundry, sauna, 3 bathrooms, 4 fireplaces, double garage, unfinished indoor pool. $189,000. By owner, 658-8418.

METCHOSIN, SEA VIEW, 1700 sq. ft., 3 bedroom home plus basement. 3 full luxery baths, seperate family room, eating nook and sunroom. Features vacuum, intercomb, thermo windows, heatilator rock fireplace, 95x150 lot. Cottyn Construction, 3952 Circle Dr. 478-3706. $102,500

BY OWNER, NO STEP BUNGAlow on cul-de-sac in Brentwood. Custom built to accommodate inlaw, 3-4 bedrooms, 2 bathrooms, heatilator fireplace, 4 new appliances, utility room with ample shelving, utility shed. Asking $69,500. 652-9375. No agents.

SAANICHTON HOME ON ½ acre lot. Assumable 10¼% mortgage. 1500 sq. ft., 2 bedrooms, large kitchen with built in appliances, fireplaces in living room and family room, large patio. Insulated workshop or garage. $74,000. 652-3549.

BY OWNER 3 BEDROOMS, LIVing room, dining room, kitchen, bathroom, sundeck off dining room, 2 bedrooms in basement, kitchen, bathroom, living room, laundry room, carport, lot 85x110'. 1292 Garkil Road. $75,500. 477-6816 or 592-3064.

HOUSE AND COTTAGE $56,000 Private, 2 bedroom house, living room, fireplace, kitchen, 4 piece bathroom, basement, garage, recently redecorated, rented at $350. Plus 1 bedroom, kitchen, livingroom cottage on separate service. 384-7836 or 478-8957.

OAK BAY, CARNARVON AREA
FOR SALE BY OWNER
Comfortable 2 bedroom home, living room with dining area, good sized kitchen, utility room, no basement, attached garage. Large lot. 592-7323. $59,500.

1793 HAULTAIN, $42,000
Clean, older 2 bedroom house, extra room in basement. Good plumbing, wiring and furnace. 383-2498.
OPEN HOUSE FROM
11 AM - 2 PM

RUSTIC 2 BEDROOM BUNGAlow on ½ acre, 1 hour from Victoria, fenced field, wood heat, good gardens and water. Reduced for quick sale, $28,900. 112-646-2002.

PRIME AREA AND ONLY 4 months old. Split level behind K-Mart on culdesac. Family room with fireplace, 2 bedrooms up, one down. Owner selling at $74,500. 477-8943.

OAK BAY WILLOWS
BY OWNER
4 bedrooms and fireplace. $79,500. 592-3023.

253 COUNTRY HOMES and PROPERTIES

P.R. B
P. R. BROWN
AND SONS LTD.
"The People to See"

HOUSE AND
5 ACRES
IVOR ROAD
attrative 1 year old, 4-bedroom home in quiet treed Interurban/Camosun College area. Lovely slate fireplace in spacious carpeted living room and dining room, electric heated with thermopane windows, 2½ bathrooms, laundry room and cooler room. Roughed-in fireplace in basement. Huge sundeck above 2 carport garage. 20x40 barn holds 10-ton hay, etc. Your opportunity to buy now $165,000. Clear title. MLS. For more information call:
STAN WINTERBOTTOM
Off. 385-3435 Res. 598-2253

MINI FARM
1— Just reduced the price by $12,000 on this 3.85 registered farm in Cobble Hill area. Spacious 3-bedroom home, large barn, cross fenced, riding ring, dugout, large patio area with above ground pool. Now only $126,750 with $58,000 low interest mortgage. MLS.
2— 6.63 acre registered farm in heart of Metchosin. Spacious 4-bedroom home plus small guest cottage, 5 stall barn, 20'x40' inground heated pool, tennis court, workshop, greenhouse. Asking $250,000 with $99,000 low interest mortgage. MLS 43672.
GALE CHRISTENSON
477-0191 477-7047
Royal Trust

$68,900 ½ ACRE
Beautiful, ½-acre with valley views. 3-bedroom, modern home with attached garage, electric heat, and Franklin FP. The bonus with this property is the 2-BR rental cottage in excellent condition. Hurry this won't last. Exclusive with:
ALEX or ANITA TAIT
381-2233 388-6275 #382
OCEAN CITY REALTY LTD.

COMPLETE
SECLUSION
Well built 3-bdrm, full basement home on 1.92 acres. Family room off kitchen with Franklin FP, extra large bedrooms. Open House Dec. 2, 2-4 p.m., 1216 Kangaroo Road, $74,900. Dianne Stillman, 478-8119, 478-8316. Century 21 Suburban (1978).

BRENTWOOD EXECUTIVE
2 ACRES
Unique brick and cedar, 3 year old home, 3 bedrooms, family room, 2 fireplaces, 3 baths, separate dining room. Super barn, riding ring and fenced pasture. $130,000. 652-4103

GROW YOUR OWN
11.65 Acres off Cobble Hill Road. 2 bedroom trailer and extras. Dianne Stillman, 478-8119, 478-8316, Century 21 Suburban (1978).

IN BRENTWOOD, A VERY ATtractive serviced (on sewer) property of .86 acre. Build a home or duplex and hold for subdivision in near future. $61,500. 656-4475.

GORDON HULME LTD.
Sidney-Saanich Peninsula
656-1154 2444 Beacon Ave.

256 WATERFRONT PROPERTIES

WATERFRONT
PENTHOUSE
LUXURY
A superb WATERFRONT PENTHOUSE, with reception hall, large living room with fireplace, dining room, den, spacious kitchen with adjoining breakfast room-cum-conservatory, and 2 bedrooms. Master bedroom with dressing room and full ensuite. 2 bathrooms. 49' rooftop terrace offering total seclusion and magnificent views. 2 view balcony's. A unique and exclusive PENTHOUSE residence situated on the Gorge WATERFRONT. EXCLUSIVE. $159,000.
TED WALFORD
Residence Office (24 Hrs.) Office
598-1420 477-1841
BLOCK BROS. REALTY LTD.

256 WATERFRONT PROPERTIES

WATERFRONT
Tudor-Exclusive
This authentic Tudor is situated on ¾ of an acre of waterfront with a southern exposure. An ideal family home offering 4 bdrms, 3 baths — family room plus den totalling in excess of 2500 sq. ft. of superb living. Built to V.L.A. standards, it has an extremely efficient heating system — top quality wool carpeting plus hardwood parquet floors in other areas. Lawn sprinkler system — leaded-glass windows. Offered at only $129,900. For further details and viewing please call:
386-2111 A. WESTGATE 656-3423
386-2111 W. HOOKER 652-3634
MONTREAL TRUST CO.

WATERFRONT

SOUTHERN
EXPOSURE
CURTEIS POINT
NORTH SAANICH
PRICE $89,500
This is not your average lot, but has a special appeal to those who like to be real close tot he water and to be a part of water activity. Just the type of location a architect loves to work with. All services are available on this 20,500 sq. ft. beauty.
JOHN F. COLWELL
388-6454 (592-9828)

OPEN HOUSE

TODAY
SAT. 1:30-4:30
2007 CRESCENT ROAD
$210,000
One side of deluxe strata duplex on secluded waterfront lot in Oak Bay on Gonzales Bay. Superior construction nearly new. 3 bedrooms. Approx. 2200 sq. ft. main floor. MLS #043436.
DOUG BOWEN 385-2481
Swinerton, Stewart Clark, Ltd.

CORDOVA BAY
BY OWNER
$189,000
Quality built 3 bedroom, 2½ bath post and beam modern 3 level home. Super views from sitting room, dining room, kitchen and master bedroom of Mt. Baker and the San Juan Islands. Thermopane wood windows. large brick fireplace, den, electric furnace, beautifully decorated, partially finished lower level with roughed in fireplace and workshop. Carport, garage. View by appointment only, no agents please. 658-8934.

SHAWNIGAN
LAKE
WATERFRONT
For buying or selling, contact Mr. John Ettema who has been specializing in Shawnigan waterfront properties since 1973, and who as a certified residential appraiser, has a good knowledge of waterfront values.
J. H. Whittome & Co., Ltd.,
Shawnigan Lake Office
Bus. 743-5311 — Res. 743-2607
Available 7 days a week

4.51 Ac. Waterfront
Chemainus
Spacious home, full bsmt., 3 BRS, den with FP, huge LR and DR with luxury grass-cloth decor, carpeting and oak panelling, 3 baths, family room. All this on 625 ft. of waterfront with seclusion, cedars, dogwoods, and golf putting range. Offers on $250,000. MLS. For info, please call
ELFIE JEEVES
477-7291 (Bus) 477-6257 (Res)
D.F.H. REAL ESTATE LTD.

REDUCED TO
$42,500
10.8 acres with frontage on Poirier Lake. Approx. 3 miles from Sooke on Otter Point Road. Secluded and wooded. Call:
DAVID SCOTT — 385-3435 or
ROY ANDERSON - Res. 477-5057
P. R. BROWN & SONS LTD.
762 Fort Street

220 FT. WATERFRONT
GORDON HEAD
5 Bedrooms, full basement, 3 baths. 1.15 acres of treed seclusion.
FRANCES BROWN 595-5131
$245,000. 24 hr. notice to view
CANADA TRUST

UNIQUE
OPPORTUNITY
Unprecedented southern Vancouver Island 7 acre ocean front estate. 6 bedroom main residence. 3 bedroom guest cottage. Half hour to Victoria. $975,000. Exclusive.
477-0191 JACK MOEN 658-5448
Royal Trust

WATERFRONT LOT
In a restricted area of Metchosin .69 of an acre. 100 ft. waterfront facing on quiet lagoon. $39,000.
478-5561 BOB PAUL 478-2477
BLOCK BROS. REALTY LTD.

258 CONDOMINIUMS

JACK MEARS
OAK BAY REALTY LTD.
2194 OAK BAY 598-3321
Where Trust Is
The Basis Of All Business

DOWNTOWN
VICTORIA
$74,900
2 bedrooms, master with ensuite. Uniquely designed. Dining, living room has glass sliding doors to balconies. This is a concrete, well cared for building. Put it on your must see list. Call PHYLLIS COUTTS at Office 598-3321 or res. 388-9563.

LAUREL POINT
Downtown location close to all the action. This spacious 2-bedroom, 2 bathroom luxury apartment overlooks the Harbour and the Empress Hotel. Buy now and move in later. Presently rented. Asking $130,000. For your own private showing please call: GIBBY McLEOD at 598-2264 or JOHN BARNES at 598-4243 or Office at 598-3321.

RENT PROBLEMS?
Well maintained 2-bedroom apartment in well run building in Esquimalt. Sauna, turbo-bath, game room and hobby room. Quiet location. 11¾% mortgage due 1981. New MLS. Asking $36,000. BILL McCARTER at 592-3970 or 598-3321.

Member
Relocation Services Canada

COME TO OUR
WATERFRONT
CONDOMINIUMS
630 SEAFORTH AVE
Featuring 2 Bedroom STRATA UNITS - $75,000 to $85,000. Situated on a 1.6 secluded, treed site with the balconies often only 15' from the city's waterside promenade (Capital City beautification project) Luxurious flexible floor plans - 1100 sq. ft. to 1224 sq. ft. Picture yourself gazing at the moon path on the water, or watching the ships entering the inner harbour, or watching seals and waterfowl. - 2 Bedrooms - 5 Rm apartments. Heat and hot water and parking - also sauna and whirlpool. And for owners who travel there is rental management, and 10% Capital Cost Allowance.
DICKIE AGENCIES LTD
382-4312 or 382-8239

258 CONDOMINIUMS

ALL STAR REALTY LTD

SPENCER CASTLE

Featuring:
—2 Bedrooms
—two 4 pce. baths
—concrete and masonry construction
—garden setting
—guest rooms, sauna and swimming pool in the castle.
—secluded garden setting.

From $87,000
2930 COOK Street
OPEN DAILY 11 to 5
Sat.-Sun., 1 to 5

WE TAKE TRADES AND

FAIRFIELD

Suite featuring 2 bedrooms, 1½ baths, fireplace, south corner unit, underground parking, approx. 1200 sq. ft. and much more. Offered at $69,500 in elegant Cedarfair on Fairfield. For appointment please call

JIM WEST
386-1255 or 595-4094 (res.)

SWINERTON'S
REALTY WORLD

GREY CUP SPECIAL
SEE THE SEA

Oak Bay deluxe condominium featuring
★ Concrete and brick structure
★ Secure — and quiet
★ Underground parking
★ Spacious over 1600 sq. ft.
★ Fireplace
★ Seaviews
★ Roomy bright kitchen
★ 5 top line appliances
★ Asking $145,000 — MLS

If your funds are presently tied up, reasonable financing is available. Professional ideal or investment.
LYLE WICKS
477-5151 or 385-2481
Swinerton, Stewart Clark, Ltd.

P.R. B
P. R. BROWN
AND SONS LTD.
"The People to See"

OPEN HOUSE
2:00-4:30 p.m. Fri. & Sat.
$75,900

BICKERTON COURT (Apt. 103 at 250 Douglas Street, second floor). Two bedroom, southeast corner. One of Victoria's finest buildings, 30'x60' heated indoor pool, rooftop lounge with promenade, and party room. Opposite Beacon Hill Park. Preview by appointment only. Exclusive with:

DON RYCROFT
Office 385-3435
Residence 383-1591
Or, page #629 at 388-6275

NEW LISTING ROOF GARDEN

ALL THE FEATURES YOU'VE WANTED AND COULDN'T FIND.
1. MASTER BEDROOM WITH FULL BATHROOM ENSUITE
2. LARGE 2ND BEDROOM OR DEN
3. STEP-SAVING KITCHEN WITH DISHWASHER
4. LARGE LIVING ROOM AND DINING ROOM
5. BUILT-IN WASHER AND DRYER
6. WALL-TO-WALL CARPET THROUGHOUT
7. LUXURY DRAPES INCLUDED
8. LARGE, SUNNY ROOF GARDEN ADJOINING YOUR LIVING ROOM

ALL THIS PLUS POOL, SAUNA, ENTERTAINMENT FACILITIES, UNDERCOVER PARKING AND LOVELY GARDEN. FOR THE LOW PRICE OF $107,900. PHONE NOW.
C.L. (BUZZ) FRASER
388-4271 479-1424
J.H. WHITTOME & CO., LTD.

COUNTRY VIEW AND SOLITUDE
$64,900

Due to the excellent location of this particular suite you can walk to buses and stores and yet it's quiet. VERY QUIET. The whole complex is on four acres for walks and strolls. The third floor is the top floor in an extremely well run building with underground parking. The apartment features double windows, large L.R. with store FIREPLACE, in-line D.R., 2 large bedrooms with 2 bathrooms, in suite storage and many more extras. Further details call:
VIVIENNE GENT 595-1535 (24 Hrs.)
BOORMAN INVESTMENT CO. LTD.
2045 CADBORO BAY RD.

2-BEDROOM SUITE
$49,500

YOU OWE IT TO YOURSELF TO VIEW THIS EXCEPTIONAL BUY BEFORE YOU PURCHASE. LARGE, TWO-BEDROOM SUITE WITH PLENTY OF LIVING AND STORAGE SPACE. MASTER BEDROOM WITH ENSUITE TWO-PIECE BATH. TWO BALCONIES, POOL, THERAPY POOL, TENNIS COURT, ENTERTAINMENT LOUNGES, GAMES ROOM AND WORKSHOPS. ALL THIS FOR THE LOW PRICE OF $49,500. PHONE NOW.
C. L. (BUZZ) FRASER
388-4271 479-1424
J. H. WHITTOME & CO., LTD.

OAK BAY

Condominium, almost 1,400 sq. ft. two bedrooms, master has full size bath plus walk-in closet. Large, living room/dining area, extra half bath, kitchen equipped with dishwasher and garburetor. Storage locker on same floor. Electronic controlled underground parking. Owner has use of laundry, workshop, billiard and rec. room. All this in a concrete and steel bldg. for monthly maintenance of $67.25. Located within a block of Oak Bay Village. On instructions from the Executors priced below replacement cost at $85,000. To view this exclusive listing, call Art Bedford 592-2407 or 592-2090.
MARGETTS & GOWER
OAK BAY PROPERTIES LTD.

Laurel Pt.

Three new listings! Some inner Harbour views. Prices from $82,000 to $115,000. All offer 2 bdrms, 2 bathrms and a minimum of 1270 sq. ft. Amenities include sauna, games room, party room, outdoor pool and underground parking.
Leslee Farrell
592-7246,
388-5464, Pgr. 665.
Seaspray Properties Ltd.
595-3151

12¾% MORTGAGE

on this 2 BR, immaculate condition condo which incl. sundeck, sauna, swirl pool, social room, wkshp. Close to shopping, schools and bus route. Heat incl. in reasonable assessment. MLS. $36,900. To view call:
477-0141 CONNY YASEY 477-8751
ELEANOR BRAY
477-0141 592-1130
THE PERMANENT

258 CONDOMINIUMS

HIGH! QUIET! SPACIOUS!

TOP FLOOR, TOP-QUALITY, EXTRA LUXURY TOUCHES, ENSUITE MASTER BEDROOM PLUS DEN, LARGE CARPETED DECK, LOCKED UNDERGROUND PARKING. IMMEDIATE OCCUPANCY AND EASY FINANCING — ALL THIS PLUS AN ATTRACTIVE WORDSLEY ST. LOCATION. MAKE THIS PROBABLY OUR MARKET'S BEST $42,900 MLS BUY! DETAILS, DICK BATEY 592-4607, KER & STEPHENSON LTD., 385-3411.

12% MTGE AVAILABLE

On these 5 remaining condominiums in downtown Victoria. 2 and 3 bedrooms, 1½ and 2 baths, ensuite laundry and steel and concrete bldg. Private parking. for more information call:
KRIS GUDJONSON
721-3571
LORNE DOYLE 595-1047
CANADA TRUST
595-5131

"THIS WEEK'S SPECIAL"
$47,400

A great condominium with 2 bedrms, the master is 14'x21' with a separate dressing area and a full, 4-pce. ensuite bath. The kit is a good size with an eating area PLUS a separate formal dining rm. and full, large living room PLUS a 25' long sundeck. Lots of good amenities and close to everything. Tremendous financing with an assumable 1st of apprx. $42,338.00 with interest 10.5% repayable at $383.00 per month principal and interest due Sept./82, amortized over 30 years. Located in McKenzie House (Garnet and Cedar Hill Rd.). Front top suite. Call now to view:
SUE WARKE 479-0933
Seaspray Properties Ltd.
477-7131 (24 hrs.)

THE UN-CONDO
SUMMERGATE VILLAGE

—AN ADULT COMMUNITY
—$500,000 REC CENTER
—HOMES FOR IMMEDIATE OCCUPANCY
—SALES OFFICE OPEN DAILY TIL 5

Turn West Off Pat Bay at McTavish Road, Then Right on Canora to the Entry Gates.

DEALER 6155 PHONE 656-1414

SEAVIEWS

New exclusive listing of a choice 2 bedroom 1½ bath, condominium with views of the Straits of Juan de Fuca and Olympic mountains. Large kitchen has an eating area and the dining area has a feature mirrored wall. Close to good shopping centre and on the bus line. Priced to sell quickly at $46,900. Call anytime to view.
BERNEIDA TAYLOR
477-0191 382-9485
Royal Trust

ONE BDRM WATERFRONT

One Bedroom, 830 Sq. Ft., Living Room, Large Balcony, SEAVIEWS of Juan De Fuca and entrance to Victoria Harbour — Sauna — Games Room — Workshop and covered parking. $47,500.
PETER PRIMGAARD 595-0306
Seaspray Properties Ltd.
477-7131

11% FINANCING

TOP VALUE. 2 BDRM — APPROX. 1000 SQ. FT. SEE IT! TRY YOUR DOWNPAYMENT — VENDOR WILL CARRY @ 11%. GROUND FLOOR CORNER — MINI LAWN AREA. SMALL PET ALLOWED. $34,000.
MELODY VILLENEUVE
384-8563
OCEAN CITY REALTY 381-2233

CORNER SUITE

Gorgeous 2-bdrm., 1½-bath condo, with wrap-around balcony, S.E. exposure, views of harbour, city, etc. Ideal retirement spot near shopping and recreation. $45,000. Try $11,500 down with balance to vendor at 12½%. Terms flexible if you qualify.
GERRIT KLOOTWYK
386-3231 479-3313
BLOCK BROS. REALTY LTD.

LAUREL POINT
$89,900

View to the west. Spacious 2 bedroom unit. 2-4 pce. baths, separate dining room, big kitchen, 5 appliances (own laundry room) large living room, attractive decor, ample cupboards and closets. To view call
ROMA MOLYARD 384-4827
Royal Trust 384-8001

LAUREL POINT
$98,000

Buy now before the price increase in spring. Tenanted and available for drapery. Sept. 1, 1980.

J. F. COLWELL 592-9828
REALSPAN PROPERTIES LTD. 388-6454

ROYAL WOODS — NOW $41,900

2 Bedroom, 2 Bathroom, 950 sq. ft. of good living accommodation overlooking tennis court, swimming pool, swirl, tudor library, workshop, lounge and laundry facilities in same building.
DEREK WICK 595-2062
Royal Trust 384-8001

BURNSIDE GARDENS
$34,900

12% mortgage for $26,600 for 2 years. 1000 sq. ft., 3 beds, upstairs, 2 bathrooms, dining, kitchen, 4 appliances, good mortgage and swimming pool facility.
DEREK WICK 595-2062
Royal Trust 384-8001

The Price is Right
2 Br — $31,900

Near the Sea and Fleming Park. Beautiful 2 bedrm or 1 bedrm and den. Kitchen with built-in dishwasher. Mural on dining room wall. Expensive carpeting. To view call Gladyce McLure, Byron Price & Assoc. Ltd. 592-5454 MLS.

A CONDO SPECIAL
Large living room — good sized kitchen. One large and one small bedroom. Lots of storage and south east exposure. Close to shopping and buses.
Only $28,900 MLS
Please contact:
BLAKE CROTHERS
Realspan Properties
385-9597 388-6454

CARNATION PLACE, 2 BEDroom condominium, corner suite, fridge and stove included, rec centre with daycare, sauna and swimming pool. Large assumable 11¾% mortgage, $42,000. 479-7514 evenings.

258 CONDOMINIUMS

DELUXE CONDO ESQUIMALT
$37,900
ML
DOUG POSKITT
477-7131 477-0645
Seaspray Properties Ltd.

JAMES BAY

Bright, cheerful, 2-bdrm, corner suite. Quiet adult oriented block, close to shopping, walking distance to harbour, town and park. Mortgage can be arranged at 13%. $47,500.
386-3231 BEV MORTON 383-8810
BLOCK BROS. REALTY LTD.

NO DOUBT ABOUT IT

Laurel Point's success speaks for itself. A few exclusive suites are available now! $69,500-$225,000.
Norman Ross & Associates Ltd
382-6151
John M. Hunter 595-0393
Jim Bruce 479-8752

OPEN HOUSE

10016 Third St, Sidney
Fri., Sat., & Sun. 2-4pm
15 new 2 bedroom condominiums.
Jim Jones 656-4597, Kai Jacobsen 656-2257, Jim Sloan 656-5311.
Salvador Realty Ltd, 656-3951

SEA VIEW, DALLAS RD. ONE bedroom. Full appliances. Covered parking, excellent management, immediate posession. By owner, $46,500. 388-4479 or 478-4960.

LARGE ONE BEDROOM CONdominium, close to university. Very well kept. Fridge, stove, drapes. Game rooms, swirlpool, sauna. $31,500. 598-6211.

REDUCED BY OWNER!
Beautiful large 1 BR. Quiet top floor corner! Views! Similar suites $33,500 up! Must sell $29,000. firm! 385-3807

10%. MORTGAGE, ORCHARD House, 18th floor bachelor suite. $25,900. 383-7568.

DELUXE 1 BEDROOM WITH 3 major appliances and drapes. 479-3991.

259 TOWNHOUSES

Turgoose Point Townhouses
2654 Lancelot Place

Open Daily 2-4:30
Sat. and Sun., 1-5

There Must Be A Reason!!

Seventeen of these twenty-one super townhomes have been sold, ONLY four left. Three on the waterfront and one with a good sea view. Crafted by Pine Home Builders Ltd., a respected builder known for quality. Priced well from $83,000. All two bedrooms. Why be sorry, look around, then come to visit the best townhomes in Town. When not open why not call John Molyard or Dave Roberts at 386-3585, for more information. Victoria Realty Ltd.

BRAND NEW ON MARKET ½ DUPLEX LAKE VIEWS
$59,500

DON'T GIVE UP YET! Yes, we have a THREE bedrm, 1½ bath, LR with feature heatilator FIREPLACE, separate dining area, laundry rm. with sink, REC. RM. insulated and gyprocked - ready for your personal decorating ideas. Beautiful LAKE VIEWS from LR, DR, 2 bedrms. and rec. rm. Fully FENCED rear garden. Immaculately landscaped. $43,000. 1st Mtge. at 11¾%, payable at $453.00 P.I.T. per mon. due Aug. '81. So, just when you thought there was no hope - HERE IT IS!! Phone right away!
DONNA FOSS
477-7291 384-8075 (Pgr. 504)
D.F.H. REAL ESTATE LTD.

OPEN HOUSE SAT. and SUN.
1:30-4:00
4-897 ADMIRALS RD.

One of the nicest units in this delightful complex is now on the market. It features two bedrooms, completely finished basement, outside kitchen with 5 deluxe appliances one and a half bathrooms, very secluded patio area. A perfect retirement home. Price $67,900.
388-4434 DAVE TAYLOR 384-2718
WESTMONT REALTY (1977) LTD.

$34,600

$2,000 CASH AND ASSUME A 12 per cent mtge. good for 2 yrs.

NO CASH

Needed if its your first house and you have one child or more.
3 BEDROOMS, 1½ BATHROOMS
A TILLICUM TOWNHOUSE
Payments $439 per mon. Include taxes, heat, hot water, strata fees. 5 appliances in working order.
G. E. RYAN 384-8124
I'll call back within 20 min.)
Pemberton, Holmes Ltd. 384-8124

UNIQUE OPPORTUNITY

Here's your GOLDEN CHANCE to own your own house in GORDON HEAD, but without worrying about lawn cutting or any outside maintenance. ALL DONE for you under Strata Plan. 2 bdrms on main floor, good-size LR, separate DR, 3rd Bdrm and Rumpus Rm in full basement. Asking $59,500. Call Leo Pigert, 388-7868 or 598-1975 or Evan Williams, 388-5464 Pager 745.
DUNSMUIR PROPERTIES LTD.

OPEN HOUSE
37-933 ADMIRALS
SAT. 1:30-4

Don't miss this near new 3 bedroom townhome. Living room with fireplace, separate dining room, bath & half, lovely sea & mountain views. Asking $74,900, to view this exclusive listing prior to Sat. call John Molyard at 384-4827 or Victoria Realty 386-3585.

WHY RENT

When you can purchase this immaculate 2 bedroom, 2 bath townhouse for only $42,900 with a $36,000 assumable mortgage at 12%. Use the BC second if a first time homeowner to reduce your downpayment. To view call owner's agent.
A. J. "ANDY" ANDERSON
388-6275 Pager #401
NATIONAL TRUST 595-2121

VILLAGE GROVE
278 Island Highway. Available now. Well maintained 2 bedroom unit. Adult oriented those over 40 preferred. Pets not permitted. A most attractive complex set on beautiful parklike grounds. Meticuously maintained. This unit is vacant with occupancy available on completion of documents. Price $45,000. For appointment to view call Glen John. Home 656-2848, or office Sparling Real Estate Ltd. 656-5511.

WHY RENT?

NEED REVENUE PROPERTY? QUICK SALE NEEDED!
I offer a first mortgage at 10.5% for a 2 year term on this ocean view townhouse on Kaltasin Road. Make an offer on $26,000. Call Terry Hills at 386-6355 days or 478-6395 nights.

TOWNHOUSE

2 level, 3 bdrm, large yard, assumable mortgage. Close to amenities — $49,900. ML.
KEN WILKE 382-9527
or 477-7131
Seaspray Properties Ltd.

259 TOWNHOUSES

NEW ON MARKET ASKING PRICE
$42,500

Lovely 3 bedroom accommodation, two bathrooms — full high ceiling basement just waiting development. Complex is four years old and very, very close to bus and shopping. Located in a good area close to Jubilee Hospital. For viewing call Patrick Snow 592-3931 or Island Homes Realty Ltd. 386-7545.

263 GARAGES FOR SALE, RENT OR WANTED

WANT TO RENT A WORKSHOP for small car repairs Victoria area. Apply to Box 1758 Sehelt BC. 885-3754.

WANTED: GARAGE OR WORKshop to store car and boat. 383-8405 evenings.

HAVE YOU A GARAGE TO rent? Needed to store car. 652-4954.

RENT A GARAGE AT THE MINI Self Storage, 656-5321.

WANTED: GARAGE TO RENT. 382-9120 days.

265 HOUSES WANTED TO BUY

Prospective Purchasers Waiting Thinking of Selling? LET'S TALK!!!

I have nothing left to sell. Consequently I have more TIME, ENTHUSIASM adn ENERGY to put all my efforts into getting YOU THE BEST DEAL. Call me now. I'll call back within 20 minutes. RENITH ROBINSON, 388-6275 pager 1430, Castle Properties Ltd., 386-6164.

1) EXECUTIVE HOME — APprox. $90,000-$120,000. Must be well maintained, close to town — prefers Rockland, Fairfield, Oak Bay, 10-Mi. Pt, Saanich East.
2) LAKEHILL — approx. $60,000-$85,000. 3 Bdrms, 2 baths, with full bsmt.

If you have either of the above and are contemplating selling, please call
ED HO
477-7291 384-8075 (Pgr 386)
D.F.H. REAL ESTATE LTD.

SELL YOUR HOUSE

3-4 Bdrm. character home in Fairfield that may need some work.
2-3 bdrm. with privacy and character in the rural Victoria area.
If you have considered selling your home I have cash clients ready to buy. Call PAUL PETERSON 384-2835 CASTLE PROPERTIES LTD. 386-6164

Urgently Required

Family home with 3-4 bedrms, LR/DR, family room, dev. basement, garage, and CP. Ocean views, not old, with good assumable mtge., within easy distance to schools. Med. or Spanish style pref. with early occupancy. Call anytime.
GEORGE WARREN
477-7291 (Bus) 598-2498 (Res)
D.F.H. REAL ESTATE LTD.

WANTED!

I have a lady on her own that requires a 2-3 bedroom home with a self-contained suite in the basement of upstairs. Cash available. Please call Cliff Salmond at Gardner Realty — Office — 385-7744 or my home — 477-3626.

CAN YOU HELP?

I have a client from Edmonton looking for a 3-bedroom, full basement home up to $75,000, in any good district that has assumable financing. Please call
477-0191 JOAN FRASER 479-6663
Royal Trust

URGENTLY REQUIRED

2 or 3-bedroom home with or without basement. Up to $65,000. Call
ANITA or ALEX TAIT 477-8522
OCEAN CITY REALTY 381-2233

I HAVE NEED FOR A NEWER 3 bedroom ranch style home. Fireplace, garage, on a small lot. Price near $75,000. Victoria or Saanich area. Call
477-0191 WYNNE HEITT 656-0250
Royal Trust

THINKING OF BUYING OR SELLING? Call Bing Richards. NO OBLIGATION.
388-7868 388-5464 Pgr. 732
DUNSMUIR PROPERTIES LTD.

MY SISTER HAS RETIRED AND is moving from Wales to Victoria early in new year. She requires a small house or cottage with garden in walking distance Oak Bay Village. Victoria Press Box 183.

CASH CLIENTS
Wish to buy home with 2-3 bedrms. Basement if possible. Phone Victor Wong 592-5454. Byron Price and Assoc. Ltd.

CASH PAID
If your house is suitable for rental purposes call my Agents Lee Wrobel and Ramdy Small. 385-1431. British American Realty Ltd.

15 TO 25 YEARS OLD IN QUIET area with garage in full unfinished basement, fireplace, access to back yard. Up to $65,000. 598-5952.

PRIVATE

Want older home. I will purchase for cash. 479-2209

SECLUDED BUNGALOW South Fairfield, South Oak Bay. $60,000-$70,000. Victoria Press Box 168.

PRIVATE COUPLE WANT 2-3 bedroom house, $50,000 approx. Sears, Oaklands, Jubilee, Fernwood areas. 595-7332.

LOCAL HOUSE WANTED WITH wooded seaview lot. Cash. 592-6635.

WANTED: IN FAIRFIELD, home, priced up to mid 60's. 656-6353

268 LISTINGS WANTED

CAN YOU HELP?

We have requests for properties needing T.L.C. Any areas close in. Small houses, large Houses, Buyers are waiting. Let's discuss it!!!
Donna Valikoski
388-4271 384-2057
J. H. WHITTOME & CO., LTD.

CONDOMINIUMS WANTED
LYNN HOLMES 386-6762
LANDMARK PROPERTIES

270 EXCHANGE REAL ESTATE

LET'S MAKE A DEAL AVAILABLE FOR TRADE

.41-acre commercial property with 2-storey, concrete block office. Building currently used as car lot. Value $259,000. Owner will move if needed.
12.5 acres appraised at $35,000 on Salt Spring Island.
2-bedroom house leased till April 1980 at $325 per month. Value $60,000, mortgage $32,000. Located in beautiful Sudden Valley near Bellingham.
Large lot in Sudden Valley. Value $15,000 with a $6,800 mortgage.
2,500 sq. ft. warehouse in Langford. New. Price $89,000.
All of the above can be traded (what have you got?) and additional cash added for larger trades, cash taken in on smaller trades or sold for cash. Call
GERRY FINNIGAN 388-6258
Cedric Steele Realty Ltd.

270 EXCHANGE REAL ESTATE

WOODED ⅓ ACRE LOT NEAR Shawnigan Village. Serviced. Will also consider trade for house in Greater Victoria area. 478-2266, 478-1134.

271 LOTS FOR SALE

At BROADMEAD

WE HAVE IT ALL

Sunny seaviews, meadows, private lanes, rocky outcrops, treed seclusion, quail, pheasant and more. If you've been looking for that special spot for your new custom residence, visit us at Broadmead, a community of quality homes, created with care to preserve and compliment its unique natural beauty.

New homesites are now being created, visit our office display home and we will be pleased to show you homesites which are currently being developed for sale, and also areas which are now being planned for development in the near future.

TAKE THE FIRST STEP TO BETTER LIVING!

Visit us at our office-display home, 950 Royal Oak Drive
8:30 A.M.-5:00 P.M. 658-5291
or call
Jeannie Dewhurst
Royal Trust Corp.
384-8001 or 658-8980

Park Pacific

DEAN PARK ESTATES

Superb treed lots in a beautiful natural setting, many with spectacular ocean views of Haro Strait, Mount Baker and The Gulf Islands. Totally planned and controlled to protect its special environment and your investment.

Located in North Saanich on the slopes of Mount Newton adjoining John Dean Provincial Park. One-third acre lots with wide street frontage, to give you plenty of room and privacy. All fully serviced and priced from $34,000.

Entrance close to Panorama Leisure Centre on East Saanich Road. From Highway No. 17 turn off at McTavish. Site office open daily from 10:30 to 4:30.

656-7041
or
Murray Lawson 592-2912
388-6275, Pager 2478
383-4124 anytime
Park Pacific Investments Ltd.

DUNSMUIR 388-7868

THE LAST
BUILDING LOT on
MAYFAIR DRIVE is
NOT FOR SALE

But the owner-builder (and a good one) is ready and willing to build your dream home on this beautiful 10,000 sq. ft. view lot — close to city center and all levels of schooling. (Should be in $125-$150,000 range). We will guarantee the sale of your present home. So hurry — make use of this last chance offer! Call Leo Pigert 388-7868 or 598-1975 or Evan Williams 388-5464 Pager 745.

TWO DESIRABLE BUILDING LOTS IN NORTH SAANICH WITH WESTERN EXPOSURE TOTAL

Of 1.74 ha. (4.36 ac.) $43,000 each. Please call PETER NASH at 598-3321 or 592-3473.
JACK MEARS OAK BAY REALTY LTD.

LOT FOR MOBILES
15,500

An exceptionally nice, treed lot at Shawnigan Lake. ½ block to boating and swimming. 160' road frontage 131' deep. The well is in; and brush cleared, waiting for your home.
MARILYN MOORE 382-8015, 381-2233
OCEAN CITY REALTY

1 ACRE LOTS

Low down payment, will trade?? About 20 miles from downtown Victoria. Suitable for horses, husbands and offspring. Community water.
Gail Jenkins 478-6458
VIDCO 388-4232

MILL BAY

Building lot over 1 acre on paved rd. and serviced with Hydro and water. Try $1,000 down on asking price of $20,000.
477-5382 BILL SIDHU 388-4434
WESTMONT REALTY (1977) LTD.

NUMERO UNO

Lot 1, Charlton Rd Subdivision off West Burnside, 5 acres serviced. Firm $59,950 with Terms.
382-7133

TREED SHAWNIGAN LAKE

Large serviced lot in sub-division above the lake - MLS. Listed at $15,500. Anxious vendor.
DONNIE REYNOLDS 479-0007
Royal Trust 384-8001

Heart Of Brentwood

Three lots for sale on Paconia Place off Sluggett Road with large frontages, fully-serviced and very easy to build on. To view, phone Dave Thomson, 652-1040.

BAMBERTON PARK AREA
Your choice of 2 large seaview lots, water, perk tested, cleared, ready to build on. Water access, boat anchorage within 500' from property. 30 minutes to downtown, $21,000. 112-743-5868

BUILD IN A QUIET RURAL area, yet close to highway, ferry and Sidney. These treed ½ acre lots are Perc tested, cleared for home sites and very reasonable. Piped water and Hydro available. Phone 652-5615 and 652-1469.

NICELY TREED VIEW LOT IN Colwood. 56.5 x 190. Offers. Please call on $32,900. Cll BILL PETTINGER 386-3494 (24 hrs.)
CENTURY 21 Western Homes
1037 Cloverdale Ave.
386-3494 (24 hrs.)

ARDMORE
Beautifully treed level lot of approx. 1 acre. Secluded cul-de-sac. $32,500. Call GEORGE PARSONS, 386-2955 or 598-3847, Century 21 Mayfair Realty Ltd.

SHAWNIGAN AREA, 2.46 acres. Treed, frontage on 2 roads, Only $21,900, easy terms. Leo Van Dyk, 479-6264, Victoria Realty Ltd, 386-3585.

SUNNY, PRIVATE, 2 ACRES, 20 minutes from Victoria. Possible sea view. Frontage on 2 roads, well and access road, $35,900. 386-7563.

271 LOTS FOR SALE

"Golden" Opportunity

$15,500

For a 1 acre lot in Cobble Hill area off Hutchinson.
382-7133

MILL BAY LOTS
2 ACRES - TREED
$24,500
$295 DOWN - $295 MONTHLY

4 ACRES - ½ TREED
$33,500
$377 DOWN - $377 MONTHLY

5 ACRES - CLEARED
$31,500
$355 DOWN - $355 MONTHLY

11% FINANCING

PIPED WATER - HYDRO
PAVED ROADS
For further details please call Rick at Douglas Hawkes Ltd.
384-7128 721-5161

NORTH SAANICH 1-ACRE — SECLUSION

Nine, beautiful, serviced lots ranging from .99 to 1.64 acres. Treed home sites. Municipal water. When you buy one of these choice lots you automatically receive a 1/13th interest in the common area reserved for exclusive use of the owners and in the treed band which guarantees seclusion for this prestigious new development. Offered at $39,500. MLS. For detail please call:
BILL REMPLE TED WALFORD
Office
658-5794 477-1841 598-1420
Block Bros. Realty Ltd.

BB B ROWN ROS on LANSHARD
"People Helping People"

TWO ONE ACRE LOTS

Must be sold at Sheringham Point.
$11,500 EACH
Jim McNaught 592-0285
or 385-8771 (anytime)

BUILDING LOT WITH VIEW

Superb building lot on Willis Point. (Past Durrance Lake) with picturesque views over Todd Inlet and Brentwood Bay. Perc tested with proven water supply and some clearing. Over half an acre offered at $33,500. MLS 43656.
Chummy Crabbe
388-5555 (24 hrs.) 479-7998 (Res.)
B.C. Land & Insurance Agency Ltd., 530 Broughton St.

BUILDING LOT
Corner Finlayson and Cook St. Nice high lot, back lane entrance — ONLY $29,900. MLS — Vendor may take house or duplex in Gordon Head in Trade.
OR
COBBLE HILL
Large lot (.7 Ac.) ready for building, vendor may carry for short term. Located on Ridgeview Crescent — $16,500.
PETER PRIMGAARD 595-0306
Seaspray Properties Ltd.
477-7131

Gordon Head

4 lots for sale close to UVIC, all schools and transportation 6535, 6750, 7340 and 9302 sq. ft. these lots are situated on cul-de-sac. We will Custom Build a house with your choice of floor plan. Do some of the work yourself and save money.

Mrs. Pat Saulnier, Kasapi Const. Co. Ltd., 538 Dupplin Rd. at 386-6191 or res. 384-2197.

$28,500 — LEVEL — SEWER, hydro, water — WILKINSON, INTERURBAN AREA.
386-3231 OLIVE MARTIN 479-8913
Block Bros. Realty Ltd.

MILL BAY - APPROX. ⅓ ACRE with unobstructed sea view. Water and Hydro. Mobile home OK. Price $19,000. 658-5356.

GOOD HOME ON 3 SUBDIVIDable lots in Colwood. $99,750. BUD HUDSON 385-9741 or 479-3849. HENDERSON REALTY LTD.

IN SIDNEY ON CALVIN AVE off Bower Bank, one treed, fully serviced, 70x120 lot. $25,000. 656-2904.

106X70' PRIVATE LOT OFF lane, landscaped with well developed shrubbery, close to town. 384-3759

NORTH SAANICH ON BIRCH Rd. ¾ acre, cleared, Southern exposure, $27,900. 656-4553.

WILL BUILD, EXCELLENT lot, Colwood. Quiet area. Plans available. 388-5589

DUPLEX LOT IN SIDNEY IN area of new homesteads, $33,900 or best offer. 656-7198.

HIGH, VIEW CITY LOT, 44X140. $30,000. 598-5371.

273 PROPERTY FOR SALE

BUY LAND

1) One point seven acres Shawnigan Lake. $21,500. MLS 43724.
2) Half acre Mill Bay. Water at property line. $23,000. MLS 41887.

477-0191 JACK MOEN 658-5448
Royal Trust

IN BRENTWOOD, A VERY ATtractive serviced (on sewer) property of .86 acre. Build a home or duplex and hold for subdivision in near future. $61,500. 656-4475.

274 PROPERTY WANTED

CASH FOR

Land for development for subdivision, lots in the Victoria area. Kasapi Construction, 386-6191.

APPROXIMATELY 2 ACRES wooded property in Mill Bay, Shawnigan area, without residence. Reply to Victoria Press Box 133.

PRIVATE PARTY WANTS property in Town or Country. Up to $60,000 cash. H. Tenor, General Delivery, Sidney, B.C.

WANTED EITHER SEAVIEW or wooded property near Victoria. Cash. 592-6635.

WANTED BY BUILDER
Townhouse or apartment site, 477-6422.

LOTS WANTED
595-4626, after 5 pm

280 ACREAGE FOR SALE AND WANTED

PROPERTY OWNERS IF YOU HAVE

Subdividable acreage in the Greater Victoria area? I have a bonfied purchaser. Please call 478-5561 (Office) Pager 388-6275 #2764, 474-2744.
PIERRE BERUBE
Block Bros. Realty Ltd.

TEN ACRES

We have approx. 25 - 10 acre lots left in this 54 lot subdivision. Good selection still available. Priced from $35,900-$51,900. Treed some with excellent views. Located in Metchosin. For information or copy of brochure, call anytime.
GALE CHRISTENSON 477-7047
JACK WITHAAR 478-5208
Royal Trust (Office) 477-0191

280 ACREAGE FOR SALE AND WANTED

ACREAGE URGENTLY REQUIRED

Can you help? I have anxious buyers looking for the following:
1) 5-10 acres, Saanich Peninsula, some trees preferred, raw land for country estate.
2) 2-5 acres, with or without home, suitable for animals and light farming, to $150,000. Saanich Peninsula.
3) 2-3 acres, good home, nice setting with land for horses. Prefer Saanich Peninsula.

If you can help, please call, maybe we can help each other. NEIL MacDONALD, 386-3494 (24 hrs.) 479-8461 (res.)
CENTURY 21 Western Homes
1037 Cloverdale Ave.,
386-3494 (24 hrs.)

Sunny Southern Exposure

1.07 Acre on the side of Cloake Hill. The lot has been partially cleared, water has been proven, the price is right at $29,900. So plan for spring building now! MLS. For further information, please call
TRICIA PARKER
477-7291 Anytime
D.F.H. REAL ESTATE LTD.

PROPERTY IN DEEP COVE

★ 26 acres of rolling range. Some trees.
★ Views of Saanich Inlet
★ Producing well
★ Road frontage
★ All fenced
★ Holding property
★ or gentlemans estate

To view call
477-0191 WYNNE HEITT 656-0250
Royal Trust

VIEW ACREAGE

Only 3 lots left in this well planned area. All lots are treed and afford waterview. Privacy and much more. Priced from $33,000.
478-5561 BOB PAUL 478-2477
BLOCK BROS. REALTY LTD.

68 ACRES

$4,000 an acre for potential development property. Close to good fishing and provincial park. $275,000.
386-3231 THE MILLS 479-0570
BLOCK BROS. REALTY LTD.

TRANQUILLITY
Peaceful, quiet, valley views, trees, stream with deep pools. Roads and well are in. Yes, you get all of the above on this 10 acre park setting midway to Sooke for only $60,000. Phone the owner now for viewing. 595-2864.

10 ACRES, DUNCAN AREA. Easy terms. $41,900. For brochure and map 388-6876.

10 ACRES, THOMSON PLACE, south face Mt. Newton, $82,500. 743-4786.

285 UP ISLAND PROPERTIES

VANCOUVER ISLAND, B.C.

Outskirts of Courtenay
UPHOLSTERY BUSINESS
with shop, 4-bedroom house on 2.3 acres with two road frontages. Subdividable, $219,500.

CORNER STORE
C.1. property. Miles from nearest retail outlet, surrounded by developments. Living quarters with basement. $69,500.

Veronica Parker Realty
495 Fitzgerald
Courtenay, B.C.
(604) 388-6773 24-hr. answering

BY OWNER COBBLE HILL

Quality Construction. 3 bedrooms, den, sunroom, large workshop. Pastoral view, ½ acre cultivated, fruit trees. Excellent water supply. $79,500. 598-7127.

WOODED ⅓ ACRE LOT NEAR Shawnigan Village. Serviced. Will also consider trade for house in Greater Victoria area. 478-2266, 478-1134.

SACRIFICE. BEAUTIFUL 4 acre Estate. 1280 Campbell, Cobble Hill, 743-5487.

Lightly Does It!

Span the seasons with this light, fashionable layering.

Add a lovely touch to separates with this flaring vest in pretty, easy-to-memorize lacy shell stitch. Crochet of medium-weight, 3-ply sport yarn. Pattern 970: sizes 8-14 included.

$1.50 for each pattern — cash, cheque or money order. Add 25¢ for each pattern for first-class mail and handling. Send to: Victoria Press Ltd., Pattern Dept., 109 Crockford Blvd., Scarborough, Ontario, M1R 5B4. Print plainly pattern number, your name, address.

NEW! 1980 NEEDLECRAFT catalog. Value packed! Over 170 designs—all crafts. 3 free patterns printed inside. Send $1.00

131-Add a Block Quilts . . $1.50
130-Sweaters-Sizes 38-56 . $1.50
129-Quick/Easy Transfers . $1.50
128-Patchwork Quilts $1.50
127-Afghans 'n' Doilies . . . $1.50
126-Crafty Flowers $1.50
125-Petal Quilts $1.50
124-Gifts 'n' Ornaments . . $1.50
123-Stitch 'n' Patch Quilts $1.50
122-Stuff 'n' Puff Quilts . . $1.50
121-Pillow Show-Offs $1.50
120-Crochet a Wardrobe . . $1.50
119-Flower Crochet $1.50
118-Crochet with Squares . $1.50
116-Nifty Fifty Quilts $1.50
115-Ripple Crochet $1.50
114-Complete Afghans . . . $1.50
112-Prize Afghans $1.50
111-Hairpin Crochet $1.50
107-Instant Sewing $1.50
105-Instant Crochet $1.50
102-Museum Quilts $1.50
101-Quilt Collection $1.50

285 UP ISLAND PROPERTIES

WHITTOME'S

CHERRY POINT WATERFRONT HOME:
Incredibly beautiful property at Cherry Point with tremendous views of the Islands. 2 bedroom, solid older home with basement. Large living room with fireplace. Very private garden. Nicely landscaped with a grape arbour and dove cote. Asking $99,000.00 To view please call Vera Auchinachie at 748-0381 or 746-6509.

LAKEVIEW HOME AND ACREAGE:
Secluded 4 bedroom hom on 2.2 treed acres overlooking Quamichan Lake. Large master bedroom complex includes its own private sittin room with brick fireplace. Tehre is a large but cosy living room, rec. room, fof-fice/den, 3 bedrooms ad sauna. Architectural designed ad finished in west coast cedar, this is a must to see at $119,000.00. To view please phone Vera Auchinachie at 748-0381 or 746-6509.

HOBBY FARM
3.3 ACRES

Just a beautiful piece of property on Maple Bay Road. Contains 2 large barns, greenhouse and other outbuildings. One of the barns offers a great deal of potential for restaurant or dream home. Delightful lake views and above all else the property is subdividable. Asking price $125,000.

SEAVIEW CHERRY POINT

Well designed well built 1700 sq. ft. log home on ⅔ acre. Full basement almost finished. 2 heating systems, Jenn-air range, double oven and dishwasher. Entertainment size living room, formal dining room, both with fireplaces, priced at $180,000.

Duncan Realty Ltd.
1-300 Brae Rd
Duncan, B.C.
748-3156 Gordon Grier 746-6550
748-3156 Charles McCrory 382-3718

860 CHAPMAN ROAD OPEN HOUSE

Modern 3 bedroom home on .8 ACRE, HAS EXCELLENT WATER FROM PRIVATE SYSTEM. FRANKLIN FIREPLACE IN THE FAMILY ROOM AND INCLUDES ALL THESE APPLIANCES, FRIDGE, STOVE, WASHER AND DRYER. $46,500. OPEN HOUSE SUNDAY, NOVEMBER 25, 1:00 p.m. - 3:00 p.m.
GERRY HOWSE
748-4023 or 384-2478
OCEAN CITY REALTY 381-2233

A RARE OCCASION
Prime subdividable property of over 20 acres in the town of beautiful Parksville. All facilities and services ready to go. $300,000. J. B. Young 598-1818 or 388-6275, Page 805.
Prestige Homes Ltd., 824 Fort St., 383-3511

BUILDING? LIVE IN THIS ON your property and save rent. 10x50 mobile home, 1964, good condition, rewired to 100 amps. Propane furnace, electric stove, fridge. One bedroom at each end. Includes 8x16' fully insulated storage shed with w/d hookup. $6200. 748-8405.

DUNCAN, 740 CASTLE ST. NEW basement home on quiet cul-de-sac, 3 blocks from Safeway, 930 sq. ft. 2 bedrooms. Lots of room for expansion in above ground basement, carport, $57,500. Open to offers. Owner willing to finance. 748-4830

INVEST IN LAND
12 acres in development area close to Qualicum Beach. Not in land freeze, hydro, good road frontage, view of mountains, level. $31,900. 112-733-6840 or 112-574-4845.

LADYSMITH, BY BUILDER-owner, 4 level 3 bedroom home on ½ acre close to schools and shopping, attractively landscaped, ocean view, price $68,000. 245-2410.

290 FARMS FOR SALE AND WANTED

1460 MUNRO RD, SIDNEY. 7.3 acres, lovely custom built home, 6 years old, 4 bedrooms, 2 heatilator fireplaces, 3 bathrooms, super well, 2 car garage, 3 stall barn and tack room. Additional out buildings. Farm taxes $501 gross. Assumable mortgage, $58,500 at 11½%. Reduced by owner to $137,500 or best offer. Trades considered. 656-4103

SMALL FARM WANTED
Up to ten acres within twenty five miles of Victoria. Condition of buildings not too important. Please call:
JOHN SHAVER 382-9444
NATIONAL TRUST 595-2121

293 GULF ISLAND PROPERTIES

"WHERE THE GRASS IS ALWAYS GREEN"

HORNBY ISLAND
(hourly ferry)

1. Three-acre estate. 3-bedroom home. Guest cabin. Playhouse, greenhouse, workshop, double garage. Spring-fed pond with water rights. Well. Forested around meadow featuring huge Maples. $59,500. $20,000 dn. Bal. 11%.

2. Highly-developed 13-acre farm with house and cottage. Over 70 fruit and nut trees. Fenced for cattle, sheep and a variety of birds. Elderly owner wishes to live out his life in large house. Asking $120,000. Half down: Bal. 11½%.

3. Waterfront farm. 26 acres of lush meadow and tall trees. 700 ft. low bank sand beach. Excellent offshore fishing. Small, modern house and outbuildings. $165,000. $30,000 dn. The home of a lifetime.

DENMAN ISLAND
(hourly ferry)

1. 55 acres on ocean. Beautiful SW view over Baynes Sound to Vancouver Island mountains. Rich alder bottom soil. Road on two sides. Year-round stream. $59,500. Half down. Bal. 12%.
2. Waterfront ½ acre at a reasonable price. Fully serviced. Well treed. SW exposure with scenic ocean and mountain view. Nice oyster beach. $29,500.
3. ½ acre with good ocean view on main road across from Denman store. $10,900. Cash.

Phone collect:
TEMPLE SINCLAIR (604)
335-2475
ISLANDS BRANCH, NANAIMO REALTY CO. LTD.,
HORNBY ISLAND, B.C.
V0R 1Z0

CANADA TRUST GULF ISLANDS DIVISION

Something for everyone — ocean fronts, oceanviews, treed lots, acreages, cottages, retirement homes. A good selection on most islands. Write or call JIM LEAKE — Tsawwassen 943-7862, North Pender Island 629-3464, Office 278-3531, 6380 No. 3 Road, Richmond, B.C. V6Y2R3.

SALTSPRING ISLAND

High on a hill overlooking views of surrounding islands and Sattlite Channel. Gently sloping this ¼ acre lot would be an ideal place to build your summer home or getaway. Asking only $13,500.
TARA BHALLA 382-8879
OCEAN CITY REALTY 381-2233

LOG HOME

PARTIALLY COMPLETED WITH WALLS 5 LOGS HIGH ON SALTSPRING ISLE. PICTURES AND PLANS ARE AVAILABLE.
388-4271 ROSS BRACKEN 477-0029
J. H. WHITTOME & CO., LTD.

1.68 ACRES GALIANO ISLAND, $13,900. Also approx. ½ acre on Denman Island, $21,500. Dianne Stillman, 478-8119, 478-8316, Century 21 Suburban (1978).

Deaths and funerals

305 DEATHS and FUNERALS

ANDREWS — In hospital on November 23, Mrs. Beatrice Macil Andrews, aged 56 years, of 2731 Dorsel Road. She is survived by her loving husband, F. Gerald B. Andrews; two sons, Hugh and Douglas, both of Vancouver; brother, Thomas M. White, of Victoria; sister, Jean Carpenter, of Midway, B.C., and her parents, Mr. and Mrs. Earl O. White, of Summerland, B.C. Mrs. Andrews was a member of Chapter Y, P.E.O.

Funeral service will be held on Monday, November 26, at 3:00 p.m., from St. Mary's Church, 1701 Elgin Road. Archdeacon Hywel J. Jones officiating, followed by interment in Royal Oak Burial Park. Donations, if desired, may be made to the Canadian Cancer Society, 857 Caledonia. Hayward's Thomson and Irving in care of arrangements.

BATTYE — In Victoria, B.C. on November 21, 1979, Alice Battye aged 85 years, beloved wife of Walter Battye of 1168 Union Road, born in Sheffield, England and a resident of Victoria since 1947, formerly of Kaleden, B.C. She also leaves three daughters, Mrs. Gertrude Sanford of Anacortes, Washington, Mrs. Ruth Breitenbach of Kelowna, B.C. and Mrs. Muriel Ruryk of Prince George; nine grandchildren; 11 great-grandchildren.

Funeral service in McCall Bros. FLORAL CHAPEL, Johnson at Vancouver Streets on Monday, November 26, 1979 at 11:30 a.m., followed by cremation. (Memorials, if desired, may be made to the Cancer Fund, 857 Caledonia Avenue).

CARTWRIGHT — Leslie Frederick of Victoria, B.C. Suddenly on November 21, 1979, age 76 years. Survived by his wife Dolly; one son, Ronald, Vancouver; one grandson, Blake; also one sister, Ivy Ake (Saskatchewan); nephews and nieces.

Memorial service will be held Saturday, November 24, at 2:30 p.m. in the Chapel of First Memorial, 4725 Falaise Drive, cremation. Flowers gratefully declined, donations may be made to the Canadian Cancer Society, 857 Caledonia Avenue, Victoria. Arrangements through First Memorial Services.

ELFORD — On November 20, 1979, in Victoria, B.C., Hannah T. Elford, in her 96 year, widow of W. Ray Elford. She had lived for many years at Shawnigan Lake, and in 1928, moved to 1436 Elford Street, Victoria, where she resided for over 50 years. She is survived by two daughters, Mrs. Wilfred (Grace) Welland, and Mrs R. D. (Olive) Maclennan, also one son, Winston R. Elford, all of Victoria; eight grandchildren and 10 great-grandchildren.

A private funeral service was held in the Family Chapel of McCall Bros. with the Rev. R. O. Wilkes officiating. Interment was at Hatley Memorial Gardens.

FISHER — In Royal Jubilee Hospital, Victoria, B.C., on November 23, 1979, Mrs. Rosa Annie Mabel Fisher, of Victoria, B.C. Dear mother of Mrs. Grace Hislop, Burley, England; and George Fisher, Victoria, B.C.; also survived by eight grandchildren, and one great-grandchild.

Service in the Sands Mortuary Limited "Family Chapel of Memories," 1803 Quadra Street, Victoria, B.C., on Monday, November 26, 1979, at 1:00 p.m. Rev. A. Calder officiating. Interment at Royal Oak Burial Park, Saanich, B.C.

SANDS-VICTORIA

GURNEY — On November 23, 1979, in Victoria, B.C., Donald E. Gurney, aged 86 years, of 102-40 Boyd Street, born in England. He is survived by one sister, Mrs. Mabel Garland, of Victoria and his nephew, David Garland. He was a member of the Moose Lodge.

Funeral service in the FAMILY CHAPEL of McCall Bros. on Tuesday, Nov. 27 at 11:00 a.m. Interment at Royal Oak Burial Park. (Flowers gratefully declined. Donations, if desired, may be made to the Canadian Arthritis and Rheumatism Society, 317 Cook St., Victoria).

HALL — In the Victoria General Hospital, on November 22, 1979, Arthur Fitzroy Hall, in his 105 year, of 710 Linden Avenue, born in London, England, on September 25, 1875. Predeceased by his wife Elizabeth in 1962, he is survived by one daughter, Mrs. James (Violet) Gilmour, of Vancouver; one son, Arthur H. Hall, of Victoria; four granddaughters; six great-grandchildren. He was a veteran of the Boer War serving with the Royal Medical Corps, 15th Middlesex regiment.

Funeral service in McCall Bros. FAMILY CHAPEL, on Tuesday, November 27, at 2:00 p.m. Interment at Royal Oak Burial Park.

HODGSON — In hospital on November 22, 1979, Mr. Albert William Hodgson, aged 97 years of 1230 Balmoral Road, formerly of 3283 Albion Road. Predeceased by his wife, Madge Kathleen in 1970, he is survived by nieces and nephews in England. Mr. Hodgson was a veteran of World War I.

Funeral service will be held on Monday, November 26 at 11:00 a.m. in Hayward's Thomson and Irving Chapel, 1625 Quadra at Balmoral. Archdeacon A. E. Hendy officiating followed by cremation.

McDOUGALL — In hospital on November 21, 1979, Mrs. Maude Ethel McDougall, in her 92nd year of 1780 Fairfield Road. Predeceased by her husband, Robert in August, 1966, she leaves two sons, David L. McDougall of Winnipeg, Charles I. R. McDougall of Toronto; daughter, Mrs. Roberta M. Reeson of Toronto; two sisters, Mildred Landers of Sundance, Wyoming and Veda Rees of Santa Monica, California; brother, James Rees of Neligh, Nebraska; five grandchildren; two great grandchildren. Mrs. McDougall was born in Norfolk, Nebraska and attended school in Nebraska and Doane College, Crete, Nebraska. She married Robert McDougall in 1915 and resided in Aberdeen, Scotland, until 1928. Settled in Winnipeg from 1930-1947, residing in Alameda, Saskatchewan, from 1947-1957 when she moved to Victoria. Mrs. McDougall was a member of Eastern Star, I.O.D.E., American Women's Club and First United Church.

Funeral service will be held on Monday, November 26, 1979, at 1:00 p.m. in Hayward's Thomson and Irving Chapel. Rev. G. Struthers officiating, followed by cremation.

MACKENZIE — In Edinburgh, on November 23, 1979. Joyce, wife of David Mackenzie, formerly of Brentwood College, Mill Bay, B.C.

Funeral in Edinburgh.

Heavy are our
hearts today,
Memory brings you
back once more,
To the time when
you were with us,
To the happy
days of yore.

305 DEATHS and FUNERALS

MINKLER — On November 21, 1979, Mrs. Mayta Elizabeth Minkler, aged 80 years of 656 Moss Street, formerly of Edmonton. She is survived by one son, Lewis of Edmonton; two daughters, Miss Eunice Minkler at the residence, Mrs. H. G. (Jessie) Palmer of Salt Lake City, Utah; three sisters, Mrs. Ernest (Phylis) DeLeeuw and Mrs. Ted (Nel) Greening of Penticton, Mrs. Joe Massie of Edmonton, eight grandchildren, two great-grandchildren.

Funeral service will be held Saturday, November 24 at 2:00 p.m. in Hayward's Thomson and Irving Chapel, 1625 Quadra at Balmoral. Cremation. In lieu of flowers, donations may be made to the B.C. Heart Fund, 1008 Blanshard Street.

MULDER — On November 20, 1979, at the Saanich Peninsula Hospital, Saanichton, B.C., Mrs. Grietje Mulder, aged 81 years, born in Scheends, Holland, late residence, 301-9560 Fifth Street, Sidney, B.C. She leaves her loving sons, Fred and John, Sidney, B.C.; Benny, Salt Spring Island; daughters, Fenny, Holland; Jenny, Wammes, Salt Spring Island.

Service in Foster's Garden Chapel, 540—16th Avenue, N.W., Calgary, Alberta, on Monday, November 26, 1979, at 11:00 a.m. Rev. P. H. Burrill officiating. Arrangements by the Sands Chapel of Roses, Sidney, B.C.

SANDS-SIDNEY

RAMSAY — Passed away at her home, 2773 Somass Drive, on Wednesday, November 21, 1979, Mrs. Dorothy F. Ramsay, a native daughter of Victoria. She leaves her loving husband, Lauder; daughter, Trudean and her husband Brooke of Victoria; son, Hugh and his wife Ella of Vancouver; five grandchildren. She was Past President of St. Margaret's Old Girls Association for many years.

Funeral service in the FLORAL CHAPEL of McCall Bros. on Monday, November 26, at 2:00 p.m. with the Ven. Arch. H. J. Jones officiating, followed by cremation.

STANLEY — Grace of Victoria, peacefully at home on November 23, 1979, in her 88th year. Survived by one daughter, Mrs. D. H. Weir (Patricia), Victoria; four grandchildren and five great-grandchildren also one brother and two sisters, nephews and nieces.

Private family service. Cremation. Flowers gratefully declined, donations may be made to the B.C. Heart Foundation or the Canadian Cancer Society. Arrangements through the Memorial Society of B.C. and First Memorial Services Ltd.

308 CARDS OF THANKS

We wish to express our sincere thanks and appreciation to our dear families, our wonderful friends and kind neighbours for many acts of love and sympathy during the lengthy illness and death of our devoted husband and loving father, Constatine.
A special thank you to our respective pastors for their understanding and support, to the staff of McCall Brothers Funeral Home for their many kindnesses; to John Dunbar for his singing and to the organist Ian Galliford.
Moya, Patrick and Diana wish to express their deep love and heartfelt thanks to their mother for the many years of love, fidelity and devotion she gave their father.
With grateful thanks
The Constatine Martin Family

"My love to me is a sachet of Myrrh to hold to my bosom.
My love to me is a garland of Henna from the vineyards of Ein-Geddi."

(From: Solomon "The Song of Songs")

309 IN MEMORIAM

CROZIER - In loving memory of Margaret, who passed away, Nov. 24th, 1978.
The depths of sorrow we cannot tell,
Of the loss of one we loved so well;
And while she sleeps a peaceful sleep,
Her memory we shall always keep.
Ever remembered by her Husband John Edward, brother Arthur and Clara, daughter Kitty and John.

THEY SHALL GROW NOT OLD AS WE WHO ARE LEFT GROW OLD. AGE SHALL NOT WEARY THEM, NOR THE YEARS CONDEMN. AT THE GOING DOWN OF THE SUN, AND IN THE MORNING, WE WILL REMEMBER THEM.
WITH GRATITUDE, SANDS

310 FUNERAL DIRECTORS

Sands

FAMILY OWNED and OPERATED Since 1912

Victoria's 2 Dignified and Reverent Chapels

"Memorial Chapel of Chimes"
"Family Chapel of Memories"

1803 Quadra St.
Your Seven community chapels

VICTORIA	388-5155
SIDNEY	656-2932
COLWOOD	478-3821
DUNCAN	746-5212
LADYSMITH	245-2331
NANAIMO	753-2032

We Care About Vancouver Island Families

Sands

Hayward's (B.C. Funeral Co.) Thomson & Irving

Funeral Chapels
1625 Quadra St.
386-3505

CUNNINGHAM FUNERAL CHAPEL
1155 FORT STREET
Phone 384-5512 or 384-8626
Offering dignified moderate service for all. Geo. S. Cunningham, owner, manager.

FIRST MEMORIAL SERVICES
Serving the Public and Exclusive Area. Undertakers for the Memorial Society of B.C. 658-5244.

310 FUNERAL DIRECTORS

McCall's

MONDAY
OLDS
Mr. Thomas George
10:15 a.m. FLORAL CHAPEL
BATTYE
Mrs. Alice
11:30 am. FLORAL CHAPEL
RAMSAY
Mrs. Dorothy F.
2:00 p.m. FAMILY CHAPEL
GARDINER
Miss Darlene Mae
4:00 p.m. FAMILY CHAPEL

TUESDAY
GURNEY
Mr. Donald E.
11:00 a.m. FAMILY CHAPEL
HALL
Mr. Arthur Fitzroy
2:00 p.m. FAMILY CHAPEL

McCALL BROS.
Funeral Chapels
JOHNSON AT VANCOUVER STREETS

For Funeral Information Phone 385-4465

311 MONUMENTS

STEWART MONUMENTAL WORKS LTD.
ESTABLISHED 1896
Marble fireplace and tabletops.
1403 May St. 384-3452
Memorial of Distinction

Mortimer's Monuments
383-6421
709 KINGS RD. (at Douglas)
FOUNDED 1877

312 FLORISTS

DAISY CHAIN Florist
382-2512 435 Simcoe St.

Heavy are our
hearts today,
Memory brings
you
back once more,
To the time when
you were with us,
To the happy
days of yore.

Santa Stockings!

by Laura Wheeler

From baby to Grandma, everybody loves to hang up a big stocking! Santa stockings are fun, easy to make of felt with applique trims. Velvet stocking is ruffled and has buttons. Pattern 506: transfer of pattern pieces, easy directions included.

$1.50 for each pattern — cash, cheque or money order. Add 25¢ for each pattern for first-class mail and handling. Send to: Victoria Press Ltd., Pattern Dept., 109 Crockford Blvd., Scarborough, Ontario, M1R 5B4. Print plainly pattern number, your name, address.

NEW! 1980 NEEDLECRAFT catalog. Value packed! Over 170 designs—all crafts. 3 free patterns printed inside. Send $1.00

131-Add a Block Quilts	$1.50
130-Sweaters-Sizes 38-56	$1.50
129-Quick/Easy Transfers	$1.50
128-Patchwork Quilts	$1.50
127-Afghans 'n' Doilies	$1.50
126-Crafty Flowers	$1.50
125-Petal Quilts	$1.50
124-Gifts 'n' Ornaments	$1.50
123-Stitch 'n' Patch Quilts	$1.50
122-Stuff 'n' Puff Quilts	$1.50
121-Pillow Show-Offs	$1.50
120-Crochet a Wardrobe	$1.50
119-Flower Crochet	$1.50
118-Crochet with Squares	$1.50
116-Nifty Fifty Quilts	$1.50
115-Ripple Crochet	$1.50
114-Complete Afghans	$1.50
112-Prize Afghans	$1.50
111-Hairpin Crochet	$1.50
107-Instant Sewing	$1.50
105-Instant Crochet	$1.50
102-Museum Quilts	$1.50
101-Quilt Collection	$1.50

NOTICE OF APPLICATION FOR CHANGE OF NAME

NOTICE is hereby given that an applicaton will be made to the Director of Vital Statistics for a change of name, pursuant to the provisions of the "Change of Name Act," by me: Waleria Maria Klinger of 1764 Oak Bay Ave., in Victoria, in the Province of British Columbia, as follows: To change my name from Waleria Maria Klinger to Valerie Krasko.

Dated this 22 day of November, A.D. 1979.

Waleria M. Klinger

NOTICE TO CREDITORS AND OTHERS

IN THE MATTER OF THE ESTATE OF DEIRDRE ANN BUMPUS, LATE OF 2194 CRANLEIGH PLACE, VICTORIA, BRITISH COLUMBIA, DECEASED

NOTICE is hereby given that Creditors and others having claims against the estate of the above named deceased are hereby required to send them to the undersigned Administrator at 737 Fort Street, Victoria, British Columbia, V8W 1G9, before the 24th day of December, A.D. 1979, after which date the Executor will distribute the said Estate among the parties entitled thereto, having regard to the claims of which it then has notice.

YORKSHIRE TRUST COMPANY
Administrator
By its Solicitors,
LISSON, McCONNAN, BION, O'CONNOR & PETERSON

SHERIFF'S SALE

Under and by virtue of a Writ of Seizure and Sale issued out of the Supreme Court of British Columbia, Vancouver Registry, and to me directed against the goods and chattels of George Russell Leslie, I have seized and will offer for sale by public auction at the Bluenose Marina, Cowichan Bay, B.C., on Saturday the 1st day of December, 1979, at the hour of 11:00 o'clock in the forenoon all right, title and interest of:
One 22½-ft. Bayliner fibreglass inboard/outboard boat, purported to be a 1974. Breadth 8 ft., depth 4½, U/5 tons. Licence number 13K61230. 188-h.p. fresh water cooled Mercruiser outdrive. Command bridge, side ladder, dinghy, fridge, stove, head, CB radio, depth sounder, etc.
Terms of sale: On a where is, as is basis, cash plus 4% sales tax. The above may be viewed and examined one hour prior to sale time. For further information contact the undersigned.

Burton S. Hebert
Deputy Sheriff
Vancouver Island
Region I

Sheriff's Office
262 Station St.,
Duncan, B.C., V9L 1N1
Tel.: 746-6183
Nov. 20, 1979

GOVERNMENT OF THE PROVINCE OF BRITISH COLUMBIA
MINISTRY OF TRANSPORTATION, COMMUNICATIONS & HIGHWAYS
NANAIMO HIGHWAYS DISTRICT
PROJECT E-7967
LIGHTING INSTALLATION ROUTE #1 at COWICHAN WAY & ROUTE #1 at BOYS ROAD DUNCAN, BRITISH COLUMBIA
NOTICE TO CONTRACTORS

Sealed tenders, marked "Tender for Project E-7967, Lighting Installation, Route #1 at Cowichan Way & Route #1 at Boys Road, Duncan, British Columbia", will be received by the Ministry of Transportation, Communications & Highways at the Parliament Buildings, Victoria, B.C., up to 2:00 p.m. on Tuesday the 27th day of November, and opened in public at that time and date. Tenders must be addressed or delivered only to 940 Blanshard Street, Victoria, B.C., which is open from 8:30 a.m. to 4:30 p.m. Monday to Friday, except holidays.
The work to be performed consists of roadway lighting at Route #1 and Boys Road and Route #1 at Cowichan Way, Duncan, B.C., using underground wiring. All junction boxes, pedestals and conduit are existing. The traffic signal and service at Route #1 at Boys Road are existing.
Plans and specifications may be obtained from the District Highways Manager, Nanaimo, B.C., without charge.
Tenders must be made out on the forms supplied and enclosed in the envelope furnished.
No tender will be accepted or considered which contains an escalator clause or any other qualifying condition and the lowest or any tender will not necessarily be accepted.

JOHN W. MORRIS,
District Highways Manager

British Columbia Buildings Corporation

Invitation to Tender

Sealed Tenders, marked: **"Alterations to Ministry of Economic Development, 1405 Douglas Street, Victoria, B.C."** for Architectural, Mechanical and Electrical alterations to basement area for relocation of printing operations will be received up to **3:00 p.m.** local time the **12th day of December 1979,** and those available at that time will be opened in public at **805 Cloverdale Avenue, Victoria, B.C. V8X 2S9.**
Tender documents may be obtained at the above address after **9:00 a.m. on the 28th day of November 1979.**
Tenders must be filed on the forms provided, in sealed, clearly marked envelopes.
The lowest or any tender will not necessarily be accepted.

British Columbia Buildings Corporation

Leased Space Requirements

The Corporation will require approximately 275 m² (2,960 square feet) of ground floor modern office space, existing or may be developed, in the Fernwood, Gladstone District of Victoria. Acceptable location bordered by Bay Street on the north, Begbie Street on the south, Shelbourne Street on the east and Cook Street to the West.
Gross turnkey proposals are requested for a term of 5 years with a further option.
Proposals should be submitted by **3:00 p.m.** local time, **December 4th, 1979** at the Office of the **Supervisor Lease Negotiations, 400 - 910 Government Street, P.O. Box 1112, Victoria, B.C. V8W 2T4.**
For additional information telephone Gordon Elliott at **387-3528.**
The Corporation reserves the right to further negotiate any proposal. The lowest or any proposal will not necessarily be accepted.

SUBSTANTIAL PERFORMANCE

Metropolitan Building, Victoria, B.C. Gidden Industries Ltd., 605 Courtney St., owners. As architect named in the contracts between owners and contractors, I declare that in my opinion the following contracts were substantially performed as of 20 November, 1979: Peninsula Sheet Metal, 1810 Verling, air conditioning; State Electric, 734 Aldeburg, electric; Central Sheet Metal, 927 Dunford St., duct work; Sesco Building Maintenance, 3917 Anton, painting.

J. Andrew Lee, Architect
606 Courtney St., Victoria; B.C.

NOTICE
THE CORPORATION OF THE DISTRICT OF CENTRAL SAANICH
P.O. Box 26, Saanichton, B.C.
V0S 1M0

Tenders will be accepted up to 4:00 p.m. on December 14, 1979, for Janitorial services in the Central Saanich Municipal Complex. A list of required duties may be obtained from the Municipal Hall, 1903 Mt. Newton Cross Road, Saanichton, B.C., Monday to Friday, between the hours of 8:30 a.m. and 4:00 p.m. Lowest, or only, tender not necessarily accepted.

G. L. WHEELER
Assistant Administrator

Defence Construction Canada / Construction de defense Canada

NOTICE TO TENDERERS:

PROJECT: NEW STEAM LINE "F" JETTY
CFB ESQUIMALT (COLWOOD), B.C.

File: ES 929 10
Tender closing date for the above reference has now been set at 3:00 p.m. E.S.T.
THURSDAY, DECEMBER 6, 1979

W. J. Mulock, Secretary
Defence Construction (1951) Limited
12th Floor, S.B.I. Building.
Billings Bridge Plaza.
2323 Riverside Drive,
OTTAWA, Ontario
K1A 0K3

LUNDS AUCTION

TUESDAY, NOV. 27, 1 P.M. and 7 P.M.

Preview — Sat. 10 a.m. - 3 p.m.
Mon. 9 a.m. - 5 p.m., Tues. 9 a.m. - Saletimes

FURNISHINGS: 7-Pce. Queen B/R Ste., 5-Pce. Wal. Double B/R Ste., Kroehler Bunk Beds and Matching C/Dwrs. and S/P Desk Flexsteel Chester., Newer Style Buffet and Hutch, Imp. Loyalist D/P Desk, Nest of 4 Wal. Tile Top Tables, Wicker Chairs and Table. **APPLIANCES:** S/Q Washer, Kenmore Dryer, Col. T.V.'s. **COINS;** over 50 lots of Can. Silver incl. 1947/48 - 50¢ pieces. **CLOCKS:** Over 20 lots incl. Antique Mantel and Wall items, Pocket Watches. Over 600 Lots of Interest and Quality.

THE AUCTIONEERS AND APPRAISERS FOR VICTORIA AND VANCOUVER ISLAND

LUNDS AUCTIONEERS and APPRAISERS LTD.
926 Fort 386-3308

Advertising brings product information to you

CANADIAN ADVERTISING ADVISORY BOARD

Norwood Construction Ltd., which has been selected Construction Manager for the following project, requests sealed sub-trade tenders up to 3:00 P.M. Wednesday, December 12, 1979 for the sub-trade work in connection with the construction of:

Cash & Carry Building
at
Campbell River, B.C.

Bids are required for the following trade divisions:

Concrete Masonry	Door Hardware
Reinforcing Steel	Resilient Flooring
Roofing and Flashing	Painting
Metal Windows	Roof Accessories
Miscellaneous Metal	Mechanical Specification
Wood Doors	Electrical Specification
Gypsum Wallboard	Millwork
Washroom Accessories	Overhead Door
Paving	Excavation
Metal Doors and Frames	Dock Leveller

Masonry Waterproofing

Plans and specifications may be viewed as of November 21, 1979 at the following locations:
Amalgamated Construction Association, 2675 Oak Street, Vancouver, B.C., Tel: 736-6311.
Construction Plan Service, 3785 Myrtle Street, Burnaby, B.C., Tel: 438-6561.
Norwood Construction Ltd., 2425 Quebec Street, Vancouver, B.C., Tel: 873-5271.
North Vancouver Island Construction Association, 101-1180 Ironwood Road, Campbell River, B.C., Tel: 287-9434.
Nanaimo Construction Association, 2232 Willgress Road, Nanaimo, B.C., Tel: 758-1841.
Construction Association of Victoria, 1075 Alston Street, Victoria, B.C., Tel: 388-6471.

Normal contract BCCA Form No. 200, and the conditions of the document will govern each sub-contract. The lowest or any tender will not necessarily be accepted.

Enquiries regarding this project should be directed to:
Mr. Ron Karras or Mr. Hunt Tse,
Norwood Construction Ltd.,
2425 Quebec Street,
Vancouver, B.C.,
V5T 4L6,
Tel: 873-5271.

The District of Port Hardy Announces The Sale of Industrial Property In the New Tacan Light Industrial Park

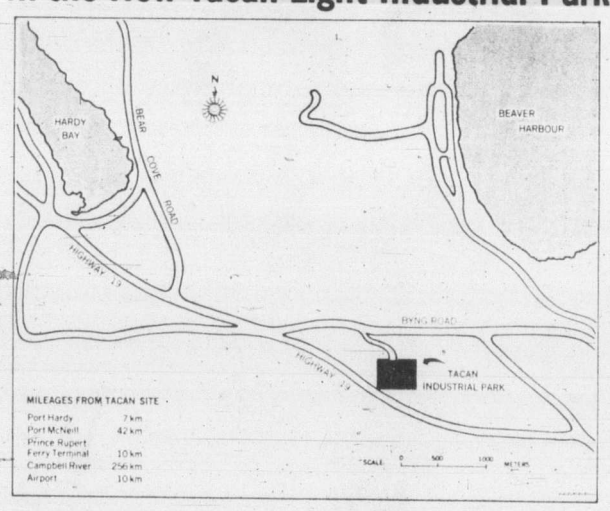

The new Tacan Industrial Park is comprised of thirty industrial sites of various sizes. All sites are cleared with paved roads, water and overhead hydro. Sewage disposal will be the responsibility of the occupant and requires Ministry of Health certification.

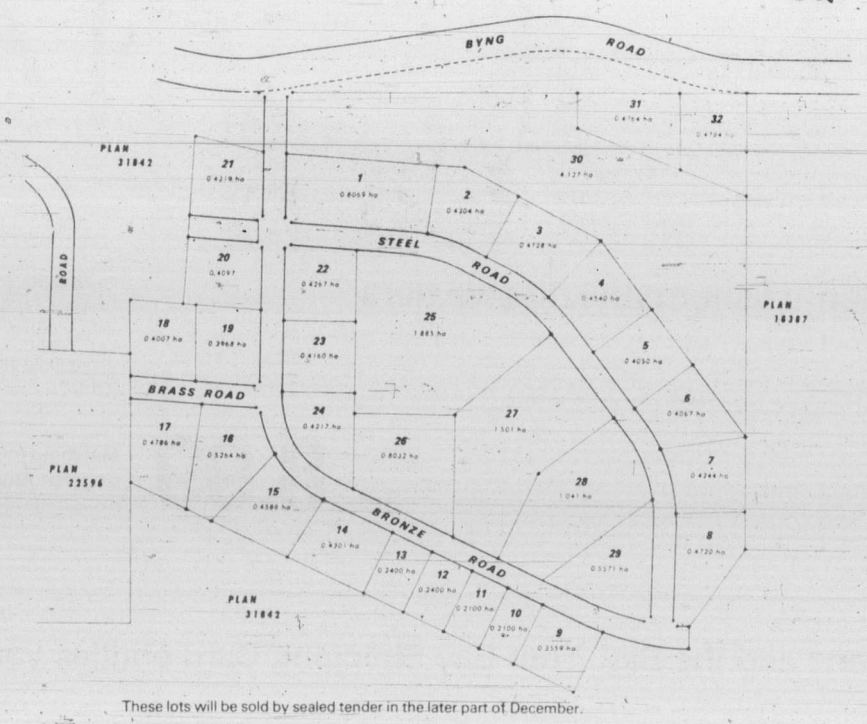

These lots will be sold by sealed tender in the later part of December.

If you require further information please contact:
R. Long, Administrator
R. Poje, Municipal Engineer
J. Gustafson, Administrative Assistant.
949-6665

the Bay CRACKER SALE

Our big sale ends Saturday, so shop for these buys now!

20% off men's Cowichan sweaters

If you want a gift that's truly distinctive, we have it. And at great savings, too! These world famous sweaters, in cardigan or pullover style, are made from hand spun raw wool and are completely hand knit. Chose from unique geometric and animal motifs, in sizes 36 to 46. Selection may vary from store to store. Reg. $130 to $150.

Sale $104 to $120

Men's Sweaters, Downtown Vancouver (main), Victoria, Coquitlam, Park Royal, Surrey, Lougheed, Richmond and Champlain

25% off fashion scarves
If you have a fashion-wise woman on your gift list, now is the time to get good looks for her, and great savings for you. Choose from our entire selection, including oblongs and squares, in various prints and plains. Reg. $3 to $35.

Sale 2.25 to 26.25

Fashion Accessories, Downtown Vancouver (main), Victoria and at or through all Bay stores in B.C.

Co-ordinates from 317
317 Connection cord pant with pleated front styling. 100% cotton, in beige, brown, black, green or blue. Waists 28-36. Reg. $29 to $35.

Sale 23.99

Fashion sportshirts in a good range of styles. Plaids, checks and plains in beiges, browns or greens. S,M,L. Reg. $20 to $25.

Sale 15.99

317, Downtown Vancouver (main), Victoria and at or through all Bay stores in B.C.

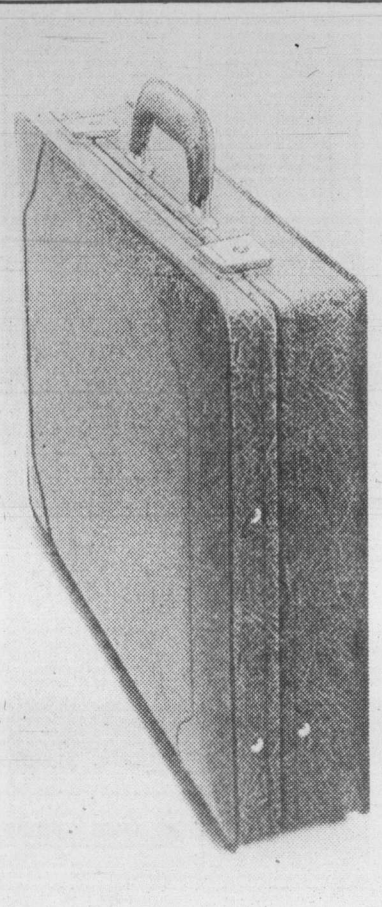

Folio file attache case
Keep all your business in order with this handsome attache, featuring a three gusset folio file, felt lining and brass plated hardware. Approximately 18½" x 13¼" x 3¾". In brown only. Reg. 29.99.

Sale 19.99

Luggage, Downtown Vancouver (second), Victoria, and at or through all Bay stores in B.C.

Men's fisherman knit sweaters

Baymart brings you the most affordable Christmas gifts! Choose this handsome 100% acrylic sweater in V neck, crew neck, turtleneck or cardigan styles. Heavyweight three gauge knit in mixed marl yarn, in blue, beige or camel. Sizes S,M,L,XL. (Not all sizes in all colours in all stores.) Reg. 10.99.

Sale 8.99

Baymart Men's Furnishings, Downtown Vancouver (mall), Victoria and at or through all Bay stores in B.C., except Trail and Cranbrook.

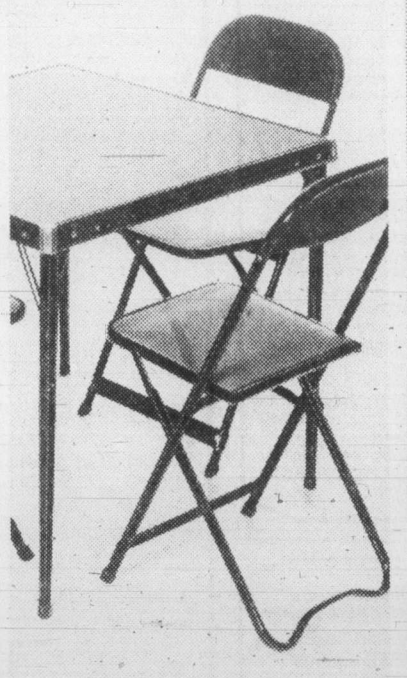

Card table and chairs
Sturdily built table and chairs make a very useful addition to holiday entertaining. Walnut look vinyl top table features collapsible legs for easy storage. Reg. 24.99.

Sale 20.99

Matching folding chairs.
Reg. 10.99 each. **Sale 9.99**

Notions, Downtown Vancouver (mall), Victoria and at or through all Bay stores in B.C.

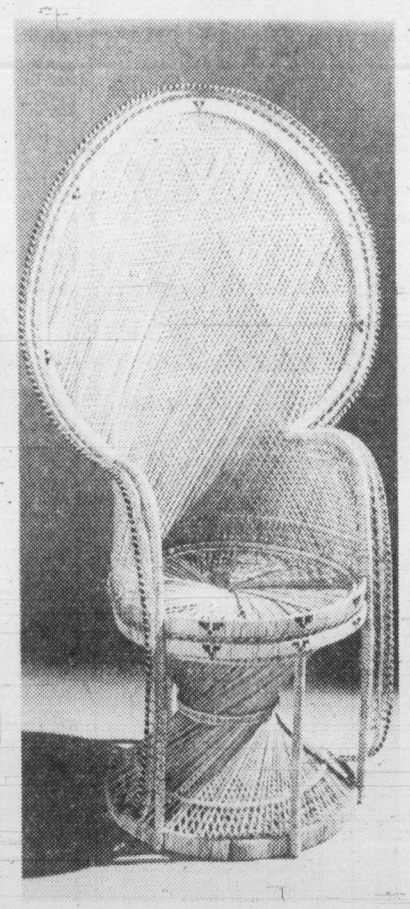

Wicker peacock chair
Our handsome chair is excellent value for Christmas, and all year round! It features sturdy, hand woven reed construction, with outside edges trimmed in black. Shop early for this terrific buy. Reg. 119.95.

Sale 89.99

Trendsetters, Downtown Vancouver (sixth), Victoria, Coquitlam, Park Royal, Surrey, Lougheed and Richmond.

Save on a baby walker
This well built walker is designed to take the wear and tear your active baby will give it! It's made of molded polypropylene, with a heavy duty chrome steel frame, and features a padded bucket seat. In yellow only. Reg. $20.

Sale 11.99

Baby Shop, Downtown Vancouver (second), Victoria, Coquitlam, Park Royal, Surrey, Lougheed, Richmond and Champlain.

Prices in effect Saturday, November 24 only.

Hertz and the Bay. Your Bay Shopping Card entitles you to 10% off all regular prices at all Hertz participating locations.

the Bay | master charge | VISA

Show your Bay Shopping Card!
Master Charge and Visa are also welcome.

Hudson's Bay Company

Island
109 Ingram Street
Duncan

The Daily Colonist.

Showers, high 9
Weather Details on Page 2

Vancouver Island's leading newspaper since 1858

No. 290 — 121st Year

Victoria, British Columbia, Saturday, November 24 1979

***

Fresh blood

Smith appointment to education post draws praise but environmentalists, labor apprehensive

Three young newcomers will give Premier Bennett's cabinet an injection of fresh blood, lacking since voters cleaned out his last batch of appointments in last May's provincial election.

Brian Smith, 45, became education minister, Jack Heinrich, 42, was appointed labor minister, and Stephen Rogers, 37, took the environment post Friday in Bennett's largest cabinet overhaul since he came to power in December, 1975.

The three will increase the cabinet to 19 members, including the premier, the same as before the election last May when voters defeated Sam Bawlf, Elwood Veitch and veteran politician Cyril Shelford. Bawlf had been appointed in October, 1976. Veitch and Shelford made Bennett's cabinet only last December.

Smith, three times mayor of Oak Bay and legislative member for Oak Bay-Gordon Head, will be responsible for public schools, junior colleges and vocational schools in an overhauled education ministry.

The lawyer and part-time lecturer on constitutional issues at the University of Victoria will have his work cut out to try to improve relations between his ministry and the educational community.

Former minister Pat McGeer, who was shifted Friday to universities, science and communications, was reportedly unhappy in the education post and teachers and school trustees were frequently at loggerheads with him.

Smith, whose father and mother were both teachers, said he was delighted with his new post.

"I really don't come with any preconceived ideas," Smith said. "I come with an open mind and I come with a zest for the portfolio.

"I wouldn't say the image (of the ministry) has to be improved, but each minister brings an image of his own and that is what I hope to do."

Smith's appointment was greeted enthusiastically by Rubymay Parrott, president of the B.C. School Trustees' Association, but more cautiously by Al Blakey, president of the B.C. Teachers' Federation.

Parrott said she was delighted. She termed Smith a fine mayor and a good listener, and said she hoped for an early meeting to discuss

Page 2—Expectations

Shuffle: Who went where

Agriculture: ***Jim Hewitt*** (from energy, mines and petroleum resources)

Attorney-general: ***Allan Williams*** (from labor)

Consumer and corporate affairs: ***James Nielsen*** (unchanged)

Education: ***Brian Smith*** (new minister)

Energy, mines and petroleum resources: ***Robert McClelland*** (from health)

Environment: ***Stephen Rogers*** (new minister)

Finance: ***Hugh Curtis*** (from provincial secretary and government services)

Forests: ***Tom Waterland*** (unchanged)

Health: ***Rafe Mair*** (from environment)

Human resources and deputy premier: ***Grace McCarthy*** (unchanged)

Industry, tourism, small business development: ***Don Phillips*** (unchanged by ministries amalgamated and renamed)

Intergovernmental relations: ***Garde Gardom*** (from attorney-general)

Labor: ***Jack Heinrich*** (new minister),

Lands, parks and housing: ***James Chabot*** (unchanged)

Municipal affairs: ***William Vander Zalm*** (unchanged)

Provincial secretary and government services: ***Evan Wolfe*** (from finance)

Transportation and highways: ***Alex Fraser*** (unchanged)

Universities, science and communications: ***Pat McGeer*** (from education, sciences and technology).

● **Lines of responsibility redrawn in Bennett's biggest cabinet shuffle. Page 24**

A trio of new cabinet faces at swearing-in: From left, Smith, Rogers and Heinrich

Iran defaulting billions in debts

Colonist wire services

● **Carter warns Iranians of retaliation. Page 3**

Iran will refuse to honor billions of dollars of foreign debts, Finance Minister Abolhassan Bani-Sadr said in Tehran Friday, calling them "debts contracted with plunderers" during the rule of the deposed shah.

The sudden move to cancel the debts, which Bani-Sadr estimated at about $15 billion but which some Western sources estimate to be as low as $7 billion, appeared certain to damage the Iranian revolutionary government's already minimal credit ratings on international money markets.

The move would not hurt U.S. interests, officials in Washington said, because seized Iranian assets would more than cover the amount of the default. Banks in Western Europe, where assets were not frozen, would be hit hardest. And one Canadian bank was believed vulnerable.

In his economic statement, Bani-Sadr first indicated that all foreign debts were to be cancelled. But he later said he meant only those involving loans from 28 private banks — most of them joint ventures between Iranians and foreign interests — which were nationalized in July.

Six of the 28 banks nationalized have U.S. participation, and the American banks are the largest foreign financial institutions working here.

By far the largest American bank was the Chase Manhattan, run by David Rockefeller. He has incurred the Iranian revolutionaries' special animosity for his crucial role in paving the entry into the United States of ousted Shah Mohammad Reza Pahlavi.

One member of the consortium that lent Iran $500 million is Canada's Toronto Dominion Bank which held less than 10 per cent interest in the loan.

Although a spokesman for the Iranian embassy in Ottawa indicated that Canada would not be affected by the decision Canadian government officials and bankers

Page 2—Iran cancelling

60 dead in Colombia, quake shatters cities

BOGOTA (UPI) — An earthquake shook central and western Colombia and parts of neighboring Venezuela Friday in a series of tremors that killed at least 60 persons and injured 300 others.

It was the strongest earth tremor in 15 years in Colombia and heavy damage was reported. Dozens of persons were reported trapped in the ruins of buildings that collapsed in the state of Boyaca.

Another 32 persons also were reported trapped in the ruins of collapsed buildings in the department of Risaralda.

Earth tremors also were felt in neighboring Venezuela.

The strongest shocks of the quake were recorded in the interior states of Antioquia, Caldas, Quindio, Huila, Boyaca and Cundinamarca.

Manizales, capital of Caldas, felt the heaviest part of the quake. A three-story building under construction collapsed and at least 10 persons were reported trapped.

Police reported looting in downtown Manizales.

In Bogota, the quake caused blackouts and brief interruptions in communications.

In Washington, the geological survey said the quake registered 6.4 on the open-ended Richter scale and its epicentre was 210 kilometres southwest of Bogota.

Deficit overwhelming

Clark gives a flat no on tax cuts

VANCOUVER (CP) — Prime Minister Clark said flatly Friday his Conservative government will not implement its campaign promise of tax cuts in the Dec. 11 federal budget.

"We're not going to be able to bring in the tax cut," he said during a television interview in this Vancouver suburb.

THE PRIME MINISTER cited an overwhelming deficit as a primary reason for ditching tax reductions.

Finance Minister John Crosbie said in June the new government probably could not deliver on the tax—cut promise because of the more than $11-billion annual spending deficit it had inherited from the former Liberal administration.

CLARK SAID CANADIANS must face up to tough times by tightening their fiscal belts.

The Conservatives vowed during the campaign for the May 22 general election to reduce taxes by an estimated $2.2 billion, or about $300 a taxpayer, from annual revenues of about $42 billion.

Clark expressed optimism Friday about interest rates and predicted Canadians would soon see relief from record-high rates.

"I WOULD HOPE THAT interest rates would begin to trend down in the spring of the year, but I cannot say when they will be at a level of comfort," he said. "I suppose they will not be completely comfortable, but I believe that the trend will begin to come down in the spring."

500 FUND

—John McKay photo

FIRST DONATIONS to Eaton's People Tree are made by *Colonist* publisher Richard Bower, left, and Eaton's store manager Reg Hind. People Tree is tradition with Eaton's to enable shoppers to remember less fortunate people who are in need of assistance during holiday season. All proceeds go to 500 Fund.

He's one of life's forgotten

It doesn't matter what his name is.

You've seen him manytimes or somebody just like him.

He sits on park benches. Most often he's alone, calling greetings to anyone who passes.

He's old and maybe not as well turned out as he once was.

He's one of the forgotten: the people no one really cares much about.

And that's funny because he cares about them in so many different ways.

Every year his donation is one of the first that comes into the *Colonist* 500 Fund. It isn't a great amount, to be sure, but it's generous considering his means.

He likes to refer to it as "setting it right."

You see, one time in the first years of the 500 Fund a cheque came to his door.

"I'll never forget it," he said, recalling that Christmas when a layoff had stretched beyond the point of no return.

"I'd get the odd job or two but it never was enough for a family of young boys.

"I remember that Chirstmas when my wife had spent the nights knitting toques for them from an old sweater and scarf she'd unravelled. I'd made some wooden trucks and had my eye on a scrub pine not far from town."

"We thought we would be all right on Christmas morning, but God knows what we were going to do about a turkey dinner, let alone hard candy and oranges."

But the 500 Fund helped out. The family had its Chirstmas, perhaps not as abundant a one as in later years, but it was a celebration nonetheless.

"People just don't know what a difference it makes. They just don't know," he said.

(Donation drop points, latest gift list on Page 2.)

UN's council slams raids by Rhodesia

Colonist wire services

The United Nations Security Council, acting by consensus, Friday night strongly condemned Zimbabwe Rhodesia for aggression against Zambia and called for the payment of full compensation by the "responsible authorities."

The resolution also called on Britain, as the administering authority of its breakaway colony, to take prompt measures to ensure that the "illegal racist minority regime in Southern Rhodesia" desists from repeated acts of aggression and provocation against Zambia.

Placing the Zambian case before the Security Council, Paul Lusaka, the African state's chief UN delegate, accused "the rebel Rhodesians" of launching an undeclared war on Zambia, with attacks concentrated on its infrastructure."

And in Lusaka, a roaring mob besieged the British high commission in the Zambian capital for the second day Friday, demanding the British turn the ambassador over to them.

In London, British Prime Minister Margaret Thatcher warned Friday of serious dangers if agreement at the Zimbabwe Rhodesia peace conference is delayed much longer.

Her statement came as Patriotic Front guerrilla leaders Robert Mugabe and Joshua Nkomo, delegates to the London talks now in their 11th week, left for a crucial meeting in Tanzania.

Bolivian general seizes HQ

Colonist wire services

LA PAZ — The former commander of the Bolivian army rebelled against President Lidia Gueiler and seized the headquarters of the armed forces joint command on Friday.

General Luis Garcia Meza took over Miraflores Barracks and fortified it with tanks and armored cars to protest against the appointment of new military chiefs. He accused Gueiler, Latin America's first woman president, of betraying an agreement with the armed forces.

INSIDE

Broadbent vows to shame Liberals —Page 6

BCFP wins role in Alberta —Page 9

Flyers down Canucks, 5-2 —Page 12

Merle Oberon dies at 68 —Page 23

Johnson pushes for a CBC-2 —Page 33

Bridge	30
Churches	28, 29
Classified	34-46
Comics	27
Crossword	30
Editorials	4
Entertainment	32, 33
Finance	8-11
Letters	5
Living	20, 21, 22
Marine Calendar	6
Medical	22
Names in the News	2
Provincial Court	25
Sports	12-15, 17

CAPITAL TALK

By DOUG SMALL
Colonist-FP News Service

OTTAWA — It's only natural, of course, that Joe Clark's ministers should repay as best they can those sturdy souls that labored with them in opposition and helped get them elected. They deserve something for their farsightedness, if nothing else. And that's why the Tory researchers, riding workers and hangers-on of yesterday have become the ministerial aides of today.

What this political debt-paying process tends to ignore, however, is the ability of those selected to handle their new and heady jobs.

And the word we hear filtering through the ranks of MPs — government and opposition alike — is that many of those now settled in comfort about Clark's ministers are woefully out of their depth. It's not that they're a bad lot. It's just that they're young, green and hopelessly inexperienced in the subtle arts of ministerial administration and power-weilding.

There was the day, for instance, when an inquirer was told that an aide in Energy Minister Ray Hnatyshyn's office just couldn't return a call. "He's off writing a sup . . ." was the reason given by a secretary, still learning to cope with a boss who had yet to complete his university (let alone his political) education.

All of this has not gone unnoticed by Clark and his personal mighties. And that's the reason we hear there will be something of a Christmas clean-out in some of his ministers' offices.

It's not yet certain where the axe will fall, but there's talk of a swing in Hnatyshyn's shop. Immigration Minister Ron Atkey may lose a few. So may State Secretary David MacDonald. The list goes on. Indeed, there are murmurs that some of Clark's ministers themselves may be included.

Whatever the extent, one can only conclude that, among Conservatives, there will be more turkeys carved this Christmas than those on their dining room tables.

•

Back at Thanksgiving, the all-too-human Heward Grafftey was named minister of state for science and technology. He had been in Clark's cabinet since June, but as minister of state for social programs, a job that no one could really define and one that has since disappeared.

Grafftey insists now that he really did all that had to be done in the social programs portfolio. And that being the case, his move into science came just as the social programs job was destined to die.

Perhaps. But how then does one explain a memo that's fallen our way. It's dated Oct. 2 — six days before Grafftey's shift to science — and, under gold embossed letterhead, it says:

"In order to facilitate the efficient operation of this office . . . I thought it would be useful to provide you with a brief outline of my ministerial responsibilities as well as the names of my staff members.

"As minister of state for social programs, I am responsible for policy formation and implementation in the pensions sector." It then went on to list the pension programs under Grafftey's wing, and the names of his staff.

The memo is addressed to MPs, cabinet ministers and, perhaps because he, too, wanted to know what Grafftey did, to Joe Clark.

Now that's hardly the type of note one would expect from a minister preparing to disband a portfolio, one he now says there was no more need for. But one can only take him at his word.

Oh yes. There's one other job he spells out in the memo, one that he might well, in retrospect, wish he carried through.

"In addition," he writes, "I have authorization to proceed with the establishment of an accident prevention bureau . . ."

To stop misguided memos perhaps?

•

Speaking of memos, there was a plaintive one from Liberal MP Claude Lajoie the other day that said more than one might want to hear about the uphill struggle for federalism in Quebec.

It was addressed to all MPs, and it said: "Could you spare some Canadian flag pins, small and large Canadian flags, which will be used to fight the Quebec referendum?

"If so, please send them to me."

•

Finally, this letter to bagmen for Premier Bill Davis and his Ontario Conservative party, in response to a request for funds:

"I have no idea how the PC party came to be in possession of my name and address. But I will not allow this. I want my name removed from your records now."

It's signed "Prisoner 2484, Collins Bay penitentiary."

After Shostakovich performance, maestro take us where you will!

Inexplicably, in 50 years of concert-going, I have never heard Shostakovich performed live. Thanks to Paul Freeman and the Victoria Symphony Orchestra, that lamentable gap in my experience was closed last Sunday afternoon at the Royal Theatre by an exhilarating performance of the 5th Symphony.

I shouldn't single out one number when the entire program was so uniformly excellent. The Wagner glowed, the Saint-Saens sang, and guest artist Lin was a delight to our ears — but the Shostakovich was the hit of the show.

In the past, I have seen chunks of audiences, in the face of less adventurous fare, get up and march out of auditoriums in Toronto, Montreal and Ottawa. But Sunday's crowd, despite its staid reputation, stayed put and gave the composer a hearing.

The Victoria Symphony has been sounding grander and more self-assured with every concert. To these qualities I would now add panache, which is what they brought to the Shostakovich in its big moments. These, in turn, were tempered by the intervals of rapt radiance that permeate the work, all exquisitely turned by Maestro Freeman and his fellow artists.

If audience reaction at the 5th's raucous close was any indication, our conductor and orchestra now have their mandate and can take us where they will.

JACK E. NUGENT,
5230 Beckton Road,
Victoria.

"You're not the patient your father was."

Press hit on arbiter role

I too agree with those of your readers who are writing in to say that you were unintentionally right in your editorial *The real enemy revealed at last*. The press frequently does set itself up as the sole arbiter of right and wrong to the extent that one hopes the Almighty keeps up his subscription!

Hitler and Stalin knew well what "inspired" emphasis on public opinion does. The former could slaughter 6,000,000 Jews plus other races for encores; while Joe did away with 15,000,000 Kulaks not by falsifying news, simply 'guiding' the emphasis.

R. H. FORSTER,
971 Malaspina Cres.,
Nanaimo.

Voting should be compulsory

How to get the local voters out to vote in a municipal election?

The average voter does not realize that the most important election is the municipal, because through these representatives he can reach the other two governments more effectively.

However, voting cards should be issued to each voter which must be presented at the polls to vote. Failure to do so should be a violation of a bylaw making voting compulsory. Failure to do so should also result in a $25 fine, removal from the rolls, or both!

As to the party system, there is no reason why four candidates should not be selected for mayor by convention. This would lessen the number of eligibles, with a $100 fee which would be lost with less than a certain percentage of the total vote.

It is ridiculous for only 29 per cent of the voters turning out in this modern day.

Good luck, mayors!

COLONEL PAUL BURTON,
576 Simcoe St.,
Victoria.

Central figure ignored

I have just finished reading a letter that purports to deal with the subject of abortion. For reasons known only to the writer, not one mention was made of the central figure in any abortion: the unborn child. The incredible statement, "The real issue of abortion is a woman's right to control her own life," prompts my response.

I have no quarrel with a woman's "controlling her own life;" in fact, if a woman exercised a little more control over her own life, she would not find herself the victim of an unplanned pregnancy. However, this is not the real issue. The real issue is whether anyone has the right to destroy another, separate, person (albeit one who has no say in the matter), even if that life costs the nurturer some distress, or perhaps more accurately, some inconvenience.

I would suggest that those supporting the premeditated destruction of another human being are more "hell-bent" than the members of the "obstreperous minority" determined to protect the rights of the unborn. My conscience dictates my membership in the latter group.

LOUISE HOLLAND,
4031 Saanich Road,
Victoria.

Government debt paid

We have received a money order in the amount of $25 from an unknown person whose conscience suggests he or she is indebted to the federal government. The envelope was postmarked Victoria, B.C. dated November 6, 1979.

Would you kindly acknowledge receipt on behalf of the federal government of Canada by mentioning this item in your newspaper.

R.R. MOORE,
Chief,
Financial Systems
and Accounting,
Supply and Services
Canada,
Hull, Quebec.

Who gains from hike?

So Alberta Premier Peter Lougheed wants to raise the price of oil — "In the interest of Albertans!"

Who would gain from such a move? Certainly neither Canadians nor Albertans.

One must conclude that the oil companies will be the real beneficiaries. Is it, after all, a coincidence that the Alberta premier's brother, D. D. Lougheed has been a senior vice-president and director of Imperial Oil Ltd. for some years?

You be the judge of that.

DAVID J. WESTON,
1562 Sherwood Dr.,
Nanaimo.

Experience appreciated

My sincere thanks to all those who helped and supported me in my recent and unsuccessful bid for school trustee in Central Saanich.

I enjoyed the campaign and appreciated the opportunity to meet many, very fine people. It was a great experience.

V. A. PRETO,
6393 West Saanich Road,
Victoria.

The *Colonist* welcomes letters from readers. Please keep them short and to the point. Letters may be edited. To be considered for publication, a letter must be signed and the writer must include address and phone number where he or she can be reached during the day. Name and address of writers will be published with letters.

Tree's chainsaw massacre struck without warning

When I went to work this morning I had a stately London Plane tree gracing the boulevard in front of my house. Mature, well formed and about 60 feet high it was a decided asset to the street, Pioneer Park and my home, a municipal heritage structure which I am restoring. The tree performed double duty as it hid the View St. Tower from my sight and added to the atmosphere of the neighborhood.

Coming home this evening I was faced with the disheartening caricature of a tree hacked into a disfiguring Y to accommodate overhead wires. Not carefully pruned but chopped back with a vengeance to the furthest extreme possible for the convenience of an organization who will not have to pay a crew to come back and prune for a good many more years.

No letter ever reached my door, no phone call ever informed me of an event, the result of which will annoy me every time I look upon the tree. I don't even know who did it. It could have been the city crew responsible for the chainsaw massacre of the Plane trees on Chester and Speed Streets. It could have been B.C. Hydro who ruined my view and depreciated the attractiveness and value of my property. It might have been B.C. Tel. Whoever they were they struck while I was at work and without warning.

Had they had the common courtesy to inform me, I would willingly have paid out of my own pocket for a more humane pruning and ensured a return visit every year or so not to sacrifice the beauty of the tree to the expedience of the organization. The smaller trees on Meares are plagued by senseless vandalism. It turns out that large trees are not immune to vandalism either, only it's perpetrated by responsible corporations.

Shouldn't they be better occupied with the burying of electrical cables rather than the disfiguring of trees?

T. R. PALFREY,
941 Meares St.,
Victoria.

Cat was kicked but still won

The municipal elections are over, and, praise be, Geoffrey Vantreight was re-elected. He even got his picture on the front page of the Sunday *Colonist!*

Not too many months ago, your newspaper did its level best to discredit him. The general public is endowed with more brains than you give it credit for, as evidenced at the polls.

Incidentally, have you gone by Panama Flats lately to see how beautiful it is, and how it adds, rather than detracts from our municipality?

But that is past history. You've taken kicks at several different cats since then, and right now it is Lettergate. Your Jim Hume is assuming to do what I thought Mr. Bennett asked the R.C.M.P. and the city police to do. The premier asked them to investigate and report. Mr. Hume calls it walking-up-a-ladder getting one rung closer to who did it. By a series of eliminations (his) he is going to point a finger, and if he does, and if he is wrong, I hope the powers that be chop him off at the wrist.

I believe in the Fifth Estate. I believe in investigative reporting but I do not believe in what you are doing. If it was in my power to do so, I'd tell you to "shut up," until the police have completed their work. You are doing your damnest to discredit someone but the someone, at this point, is the *Colonist*.

ISOBEL RIPLEY,
4402 Wilkinson Road,
Victoria.

Editor's Note:
We wouldn't want any reader to think that because we published this letter we agree with any part of it. We don't.

Time running out for West's survival

I would like to commend to your readers, who are concerned to preserve the quality of our lives and our freedoms, Brian Crozier's book *Strategy of Survival*.

This book is a warning that time is running out, because the Third World War has been a reality for years, and is a war fought without arms, a war which we are losing. A casual study of maps of Africa, the Middle East and, of course, Eastern Europe, will bear this out.

One of the subjects Mr. Crozier deals with is the fearful menace of subversion. Why is the West so weak that it allows subversion to be a one-way street, from the Soviet Union, through Northern Ireland, through Third World countries, through the Middle East, and the U.N. headquarters in New York and others?

Historian Arnold Toynbee, was convinced that the growth of civilization was determined by individual initiative and creativity. When a creative minority changed to a ruling and repressive minority, then that civilization was in the process of disintegration. Is the repressive minority Toynbee referred to, the multi-nationals, who with their greed and our apathy aiding the subversion of the West? The multinationals have supplied millions of dollars for the development of natural resources in the U.S.S.R., as well as highly sophisticated technological know-how.

The superiority the Soviets have in all armaments, including their navy, and with the complete lack of civil defence efforts in the West, it is difficult to see how we could survive unless we heed Crozier's warnings. One must conclude from the Soviets stockpile of grain; airport and missile installations underground; massive underground civil defence preparations; also underground provision for the population and even industrial plants underground, that they must be contemplating war on the West, to carry out their unswerving purpose of world domination.

Strategy of Survival offers some constructive suggestions for our leaders and Brian Crozier, as a director of the Institute for the Study of Conflict, based in London, is qualified to advise.

WILLIAM JENNINGS,
1120 Beach Dr.,
Victoria.

TOOL TOWN'S
SUPER WEEKEND SPECIAL
NOMA 25-LIGHT OUTDOOR CHRISTMAS SET
SPECIAL $7.99
NOMA 15-LIGHT INDOOR CHRISTMAS SET
SPECIAL $3.99
15 FT. EXTENSION CORD $3.99
PRICES EFFECTIVE 'TIL SUNDAY, NOV. 25 or WHILE QUANTITIES LAST.
VICTORIA
MON., TUES., WED., SAT.
8:30 A.M.-5:30 P.M.
THURS. and FRI.
'TIL 9 P.M.
SUNDAYS 10 A.M.-5 P.M.
758 CLOVERDALE
386-8774
ALEX CRISTALL'S
TOOL TOWN
HOME CENTRE
WE ARE NOW OPEN THURSDAYS AND FRIDAYS
UNTIL 9 P.M. — SUNDAYS 10 A.M.-5 P.M.
11-23

reg reynolds golf

Mike Turyk's affinity for holes-in-one makes for a real Ripley "believe it or not" tale.

The 60-year-old school teacher is not a sensational golfer. He didn't pick up a club until he was 42, his handicap ranges between 14 and 19 and he's a weekend golfer who only gets in one or two rounds a week. And yet he has ammassed a phenomenal total of 26 holes in one.

Most avid golfers go through life without even coming close to the treasured ace and only a very few reach multiple figures.

Dr. George Bigelow, a clubmate of Turyk's at Victoria Golf Club, has 21 holes-in-one to his credit, but he's been playing several times a week for 50 years and has been a scratch or near scratch golfer for most of those years.

Turyk remembers well his first ace and incredibly—but maybe in Turyk's case not surprisingly—it came in his very first round of golf.

When Turyk, currently an instructor at Parkland school, decided to take up the game he bought a set of club's from a friend and set to play his first round at Uplands.

"Bob Raymond was in the foursome but I don't remember who else was there. When we reached the 11th hole I was already at about 90."

Turyk decided to use his three wood on the 165-yard hole because at the time it was the only club he knew how to use properly.

"When Bill Court (then Colwood pro) heard I was going to take up golf he said 'you don't know anything about this game you better let me show you something.' He showed me with a three-wood."

Turyk says his tee shot on the 11th went "about 160 yards up and 160 yards long."

"Fred Francis of Francis Jewellers was on the first green (near the 11th green) when we were walking up. He said the ball bounced about 12 feet straight up and then dropped straight in the hole."

"It cost me about seventy bucks," says Turyk who naturally didn't buy hole-in-one insurance for his first round of golf. Needless to say he's had insurance coverage ever since.

That was the beginning. In the years since Turyk has had one more hole-in-one at Uplands and two at Colwood and the rest have come on the Oak Bay links.

He says there has been no particular year when he got more than others and he says he doesn't remember the specifics about many of the aces.

There are two that standout, however. "I had made a hole-in-one on the seventh at Victoria on a Wednesday and was playing with Bert Kennedy on the following Saturday. He said to me. 'Do you still have the ball from Wednesday. Why don't you try for another one.' I hit the same ball and got another hole-in-one.

The seventh at Victoria provided most of Turyk's holes-in-one but in recent alterations it was changed from a 202-yard par three to a 360-yard par four.

Hole-in-one No. 26 was scored on Remembrance Day on the 120-yard eighth hole, a hole which probably accounts for more aces than any other in the city.

Turyk with #3 wood

Turyk is at a loss to explain his uncanny ability for holes-in-one but his regular golf partners, Charlie Keenan, Don Straith and Alec Gower have an idea.

"They feel it's because I go through periods where I hit the ball straight all the time. Sometimes I'll go for weeks at a time hitting straight at the stick."

Turyk can't give any particular reason for these "straight" stretches and he is basically modest about his hole-in-one accomplishments.

"The world record is something like 43 so I don't think there's anything too special about what I've done."

Turyk would have a difficult time finding a golfer to agree with him.

LEO DERMAN, nearing the end of a 30-year stint as manager of Gorge Vale, was given a hearty sendoff Wednesday when 200 of his friends and associates honored him with a testimonial Wednesday at the Empress Hotel...A highlight of the proceedings was the entertaining adlib anecdotes provided by Cowichan pro **Bill Wakeham**...**Jim Rutledge** has shaken off the disappointment of missing his U.S. PGA card at Huntsville, Texas and is off to play the Arizona mini-tour. He stopped to visit Uplands clubmate **Lanny Sawchuck** in Las Vegas and the pair then travelled to Phoenix. Sawchuck, attending the University of Las Vegas, Nevada on a golf scholarship, will spend a week with Rutledge in Phoenix before heading back to school. **Larry Clements**, a San Diego golfer who also narrowly missed his card at Huntsville, is travelling with Rutledge and the pair make their first competitive start in Arizona on Tuesday...**Dave Donaldson**, an life insurance underwriter for several years, was a member of the Gorge Vale team that won the national Crown Life team championship and now he's going to work for that company...**Aileen Gargett** is the new women's captain at Colwood. She is joined on the new executive by vice-captain **Mildred Stelck**, treasurer **Emily Medland** and secretary **Milva Nelson**. Outgoing captain is **Obie Proudfoot**.

Shawnigan old boy busy fellow

National women's coach here for rowing meeting

BY TOM KEYSER

An Old Boy made good is back in the general vicinity of his former stomping grounds.

But he might not have time to drop by alma mater Shawnigan Lake Boys' School. Alan Roaf's got too much to do.

Roaf, an old SLBS rower who graduated in 1963 before going on to University of B.C., is a big boy now. He was named national women's rowing coach Oct. 29.

The purpose of his visit is twofold. First, he's among the sport's *creme de la creme* attending a general meeting of the Canadian Amateur Rowing Association.

From 25-30 of the sport's bigwigs convene at the Empress for the annual gathering today.

His second mission is to screen potential Olympic material.

Roaf, who'll conduct the national sweep-oar (single-bladed) women's camp at Burnaby Lake this spring, made Victoria the first of three stops on his quest for female talent.

Later he'll conduct preliminary interviews in Vancouver and Toronto.

Roaf gets his early evaluations from an Ergometer, or rowing simulator. By calculating an athlete's maximum work capacity, he can separate wheat from chaff without anyone getting their feet wet.

After these initial training tests, Roaf will send out 45-50 letters inviting the recipients to formal selection camps in Victoria and Burnaby.

While he oversees the sweep-oar camp, opening April 1, Leif Gottfredson of Victoria City Rowing Club and Jack Nicholson of St. Catharines will co-coach the sculling camp at Elk Lake.

Men's selection camps in both categories will be based at the same locales.

"We don't have much time to prepare for Moscow (July of 1980)," said the former Olympic rower Friday, "so the west coast locales were virtually a must.

"This is the only place in Canada we can be sure of having ice-free water early in the spring.

"Besides, Victoria is turning out to be an excellent centre. The national association is excited about the coordinated efforts of the VCRC and the University of Victoria programs.

"It's a great location. (National team-members) Brian Elliott and Andrea Schreiner, both working with UVic coach Al Morrow, are quite enthused."

Roaf, now based in Ottawa but by his own admission a "transient" while his program gears up, thinks Canadian prospects for improving on a pretty fair 1976 performance are decent.

"We've got a good seasoned group of veterans and some fine young talent. We should improve."

The 1976 women's team placed fourth in eights, fifth in coxless pairs, sixth in doubles and seventh in coxless four. The men's team, which Roaf helped coach, was fifth in coxless fours, ninth in coxless pairs and eighth in eights.

In May, Roaf will name women's crews to compete in singles, doubles, eights, fours and pairs.

Meanwhile, the general meeting — first ever held in Victoria — will concern itself with mundane CARA affairs such as electing officers and ratification of motions already generally agreed upon. One of these is the location of the training camps. A formality.

However, the association may make a significant announcement.

A male counterpart to Roaf — to be Canada's first men's head coach — is expected to be named in the immediate future.

Soccer scores

LONDON (CP) — British soccer results Friday:

F.A. CUP
First Round
Doncaster 3 Port Vale 1

College football

U.S. College
Florida St. 27 Florida 16
Houston 14 Texas Tech 10

Pro basketball

NBA
Seattle 94 Portland 90
Boston 118 Indiana 103
Phoenix 126 Los Angeles 112
Detroit 119 Milwaukee 100
San Antonio 128 Washington 108
Chicago 103 Atlanta 98
Philadelphia 113 Houston 102
Kansas City 107 San Diego 91

Firm loses suit against Wings

LANSING, Mich. (AP) — An investment firm that claimed the National Hockey League's Detroit Red Wings illegally pulled out of a deal to move to Pontiac lost its case Friday in the state Court of Appeals.

Opdyke Investment Co., which planned to build an arena near the Pontiac Silverdome, claimed a March, 1977, letter-of-intent from the Detroit Hockey Club Inc., was a binding commitment.

But the appeals court, in a 2-1 decision, upheld Oakland County Circuit Judge Francis O'Brien's ruling that no enforceable contract existed.

Shortly after the Opdyke deal was announced, the Red Wings decided instead to occupy a new arena under construction in downtown Detroit.

In the letter of intent, "a number of essential terms were expressly left to future agreement, or were simply lacking," the Appeals Court said.

A SPECIAL BUY ... from "THE SUPER LOT"

PAUL HYLAND

$7495

★ ON THE SPOT BANK FINANCING
★ WRITTEN GUARANTEE

1978 TOYOTA CELICA
Liftback, automatic, power steering, AM/FM 8 Track and sunroof, 17,000 km

11-23

Reg Midgley "SINCE 1964" MOTORS LTD.
Only at . . . 736 CLOVERDALE
385-8756
DL5186

ESQUIMALT AUTO PARTS SUPER MARKET

AUTO Accessory GIFTS

FRAM OIL FILTERS
Spin-ons in these numbers only: PH 8, 11, 13, 25, 30, 43
$1.68 LIMIT 2 PLEASE
OIL FILTERS 1.88

ELECTROHOME FAN
● 12-volt ● 2-speed
● Swivel mount
● Reg. 32.98
SALE PRICE 28.98 ea.

8-oz. ARMOR ALL
Protects and beautifies.
Reg. 3.98
SALE PRICE 3.48 each

3-WAY CRIMPING TOOL
Complete with assorted connectors.
Reg. 2.88
SALE PRICE 1.98 ea.

12-VOLT VACUUM CLEANER
Ideal for auto, truck or boat.
Reg. 23.98
#21118 SALE 16.98 ea.

QUARTZ-HALOGEN FOG LIGHT KITS
● Test station approved
● Kit includes 2 lamps, wire, panel, indicator light
SALE PRICED FROM 69.98 kit

12-VOLT FULL SIZE BATTERY
36-24C
● Fits most cars, trucks, boats
● 36-month adj. warranty
Reg. 49.98
SALE exch. 39.98

GIFT IDEAS FOR THAT SOMEONE SPECIAL
PEWTER KEY FOBS . 10.98 ea.
PURE SHEEPSKIN SEAT COVERS
Reg. Bucket Seat ..... 79.98 ea.
High Back Seat .... 89.98 ea.
CUSTOM STEERING WHEELS
From 23.98 to 159.98 ea.
LEATHER DRIVING GLOVES
from 18.98 pr.

12-VOLT COFFEE MAKER
● Plugs into cigarette lighter
● Includes mounting bracket and 2 cups
● Reg. 13.98
SALE 10.98 each

AUTO-TRUCK SLUSH MATS
FROM ONLY 1.28 ea.

CAPRI REAR SPOILER
Reg. 63.98
SALE PRICE 50.98 ea.
MUSTANG II REAR SPOILER
Reg. 99.98
SALE PRICE 79.98 each
NOT AS ILLUSTRATED

POCKET TIRE GAUGE
6-50 P.S.I.
Reg. 3.98
SALE PRICE 2.98 ea.

AUTO-TRUCK MUD FLAPS
● Chrome with black or white flap
● Reg. 4.98
SALE PRICE 3.98 pr.

TORQUE WRENCH
● Foot pounds, kil.
Reg. 25.88
SALE PRICE 19.98 ea.

"GIVE mona" R
CAR STEREO SYSTEMS
● 6x9 QUAD SPEAKERS 30 watts power ..... 69.98 pr.
● #OE-5310 Box Type 3-Way Speakers 30 watts power ..... 98.98 pr.
● 30-WATT BOOSTER Fader, base, treble ..... 59.98 ea.
● 30-WATT BOOSTER EQUALIZER 5-position with fader ..... 89.98 ea.
● 30-WATT BOOSTER EQUALIZER 7-position with fader, dual meters ..... ONLY 129.98
● #SR703 UNDER-DASH CASSETTE ONLY ..... 59.98 ea.
● #HP160 UNDER-DASH CASSETTE 8 watts power ..... 69.98 ea.

GIVE AUTO ACCESSORIES FOR CHRISTMAS

20% OFF
TUNE-UP EQUIPMENT
DO-IT—YOURSELF AND SAVE
TACH DWELL METER Reg. 22.98 ..... SALE 17.98 ea.
TACH DWELL WITH AMPS AND VOLTS Reg. 36.98 ..... SALE 28.98 ea.
TACH DWELL, HI-LOW VOLTS, AMPS, OHMS, VOLTS, 4, 6, 8-cyl. OR ROTARY Reg. 89.98 ..... SALE 71.98 ea.
D.C. POWER TIMING LIGHT Reg. 36.98 ..... SALE 28.98 ea.
INDUCTIVE TIMING LIGHT Reg. 49.98 ..... SALE 39.98 ea.
4-PIECE KIT Timing light, compression and vacuum tester, tach dwell meter. Reg. 49.98 ..... SALE 39.98
3-PIECE KIT Inductive light, deluxe comprehension, deluxe tach-dwell. Reg. 129.98 ..... SALE 98.98 ea.
AND MORE!!

OPEN SATURDAYS and SUNDAYS

CHARGEX VISA
ESQUIMALT AUTOMOTIVE PARTS LTD.
"WE HAVE WHAT YOU NEED — IMPORTS TOO!"
1230 ESQUIMALT ROAD
ACROSS FROM THE MUNICIPAL HALL
386-8877
MON. THROUGH SAT. 9 A.M.-5:30 P.M.
SUNDAY 10:30 A.M.-4:00 P.M.
QUANTITIES LIMITED ON SOME SALE ITEMS
11-23

OK TIRE STORES

RETREADS
SNOW TIRES

600x12 A78x13 B78x13 C78x13 B78x14 C78x14 560x15 — 23.95 OK

E78x14 F78x14 G78x14 H78x14 — 25.95 OK

F78x15 G78x15 H78x15 J78x15 L78x15 — 27.95 OK

3030 NANAIMO ST.
Turn off Finlayson at Trader Vic's
386-3156

1979 is Robinson's GOLDEN ANNIVERSARY 50 years
1307 Broad 385-3429

WIN
2 months left to a valuable merchandise prize.

To celebrate our 50th year in business, Robinson's is giving away over $2,000.00 in prizes! 12 months — 12 prizes!

OCTOBER PRIZE WINNER
Mr. B. Riddle receives a Bushnell Spacemaster Spotting Scope with a variable 20-45 zoom lens from Douglas Robinson, Manager of Robinson's. Retail value $378.

COME IN TODAY and ENTER YOUR NAME

NOVEMBER PRIZE
Garcia Presentation 300A Fishing Reel complete with teak gift box. Retail value $125.
11-23

CUBBON LINK
Having trouble starting that Christmas project?
I CAN HELP . . .
Call the Hotline
474-1454

The Colonist.

THE ISLAND

Section Two/Page 19/Saturday, November 24, 1979

Alberni put in driver's seat on traffic gripe

By JOHN HENDERSON
Colonist correspondent

PORT ALBERNI — A single complaint has produced a situation in which city council must make a decision which will effect a large number of commercial vehicle owners and drivers in the city.

The complaint in question was originally lodged by Mrs. D. H. Foy of 9th Avenue against the overnight parking of a large truck in front of his residence by the owner-operator of the vehicle, Pat Hawkins, a close neighbour on the street.

As a result, Hawkins was notified by the RCMP that the parking of his truck on a residential street was in contravention of a city bylaw, and that he must discontinue the practice.

Hawkins, however, brought his case to last week's meeting of city council and received considerable sympathy.

He told council he was perfectly willing to comly with a city ordinance, of which he claimed to have been unaware, but that it was obvious to him "the practice is universally accepted in Port Alberni and has long been tolerated both by the municipal council and by the RCMP."

He felt it only fair, he said, that if he was to be forced to comply with the bylaw, all other truck owners and drivers in the city who were doing the same thing should likewise be served notice to obey it.

He said his truck was his only means of conveyance between his home and various job locations.

His only alternative was to park the truck on the rear portion of his lot, which he was prepared to do.

Ald. Alice Chiko said she was in sympathy with Hawkins in principle.

"I think we're all aware that there are a good many trucks and crummies parked on the streets overnight around the city," she said. "I don't see how council can take action against this one individual without doing so throughout the community."

Ald. George McKnight agreed with Chiko's assessment that the practice of parking trucks on city streets "is pretty common," but said he felt it would be an almost impossible task to effect a universal enforcement.

He also pointed out, with confirmation from city manager Jim Sawyer, that there was another city regulation which banned the parking of commercial vehicles on residential lots, and that Hawkins would still be in contravention on terms of his offer to park the vehicle in his back yard.

Ald. Bea Wilson made the statement that it was not up to city council to enforce the city bylaws "unless we receive a complaint."

She suggested that while it might prove somewhat inconvenient, Hawkins and, indeed, all the truck drivers in the city who were parking on residential streets, find some commercially-zoned property on which to park their vehicles and travel to and from such sites in regular passenger cars.

Hawkins said this would require him to invest in another vehicle, "which we simply can't afford at this time."

McKnight said he was in some sympathy with Hawkins on the situation and agreed it seemed unfair to single him out for enforcement. Council should take the matter, and the existing bylaw, under advisement before making a ruling.

Hawkins' wife, with him at the meeting, was ready for council on this suggestion. She read council the wording of a new bylaw which she proposed might be adapted to cover the case of the owner-operator of a commercial vehicle for whom that vehicle was the sole means of transportation.

McKnight thanked her for the suggestion, and moved that council discuss the matter in committee before proceeding further with the complaint.

But this week, and apparently before council had taken the time to make any decision on the question, Mrs Foy appeared to make her case.

There were, she told council, several points against the parking of trucks on residential streets — fumes, unsightly appearance, the safety of children and noise, to name a few — which had caused the adaption of the bylaw in question in the first place.

In addition to trucks, she claimed the city allowed the parking of campers, recreational vehicles and boat trailers on her street overnight, which only added to the problem.

She, too, recommended that all such vehicles be forced to park on commercially zoned property within the city.

She was already in the process of taking a petition of those in support of enforcement of the bylaw, and in only four hours in a local department store had obtained 87 signatures.

"If the city does not act, I will continue to circulate this petition to get as many people as I can to support enforcement," she said. "I'm not doing this as a personal thing, but for the protection of many citizens who are facing the same situation as I am."

Mayor Jim Robertson apologized to Mrs. Foy for not having replied to a phone call she had made to him on the matter, but told her he had as yet not had the opportunity to discuss it with council.

He agreed with her that there was a large incidence of commercial vehicle parking on city streets, but said that for this very reason he felt the council must "take a careful look" at the bylaw as it was worded.

Sect leader defends group's location in Cowichan Valley

Bishop called 'fanatic, uncharitable'

By DEREK RHIND
Colonist correspondent

DUNCAN — The Most Rev. Remi De Roo, Roman Catholic bishop of Victoria, was labelled "a fanatic" and "uncharitable" by Father Remi, head of a small group of monks known as the Apostles of Infinite Love, who have recently located in the Cowichan Valley.

The controversial Quebec-based religious sect founded by Father Jean-Gregoire de la Trinite in St. Jovite, Que., in 1962, came to British Columbia recently and has established a convent of six nuns in Vancouver and four monks located in the Cowichan Valley at a small monastery on Riverbottom Road.

Controversy arose recently after De Roo issued a statement repudiating the sect.

Among charges against the group are that it has been involved in tempting women and children from their homes and defying custody orders.

De Roo's statement did not refer to the controversies, but said the group "has neither sought nor obtained any authorization from legitimate church authorities.

"You would do well to make it clear to your people that any form of support for such a group is destructive of true Christian unity and will not contribute to the building of the true church which Christ entrusted to the 12 apostles under St. Peter and to their successors."

Father Remi and the four brothers wear brown surplices, rosaries, crosses and tonsures, while the nuns in Vancouver wear blue habits with navy blue capes and traditional nun's headgear.

Periodically the women travel from Vancouver to the Cowichan Valley to assist the men in soliciting donations from individuals in the Duncan area.

De Roo in his statement said the group's stated purpose "is to reverse what they describe as the abuses and errors that have come with modern renewal and the Second Vatican Council.

"Jean-Gregoire, who seems to cast himself in the role of a pope, claims authority from the apparitions (of the Virgin Mother) at La Salette in France in 1846," De Roo said.

Father Remi, when interviewed by the *Colonist* at the small trailer and attached building which serves as a chapel and accommodation for himself and the four brothers, said his order was recognized as a religious corporation and possessed Quebec and federal charters in Canada as well as charters in the U.S. and France.

He said the order included priests, about 250 religious brothers and sisters and many lay members.

He showed photographs of classes for children that the order had established in Quebec, Guatemala and Puerto Rico, as well as a large monastery in Quebec, which was destroyed by fire.

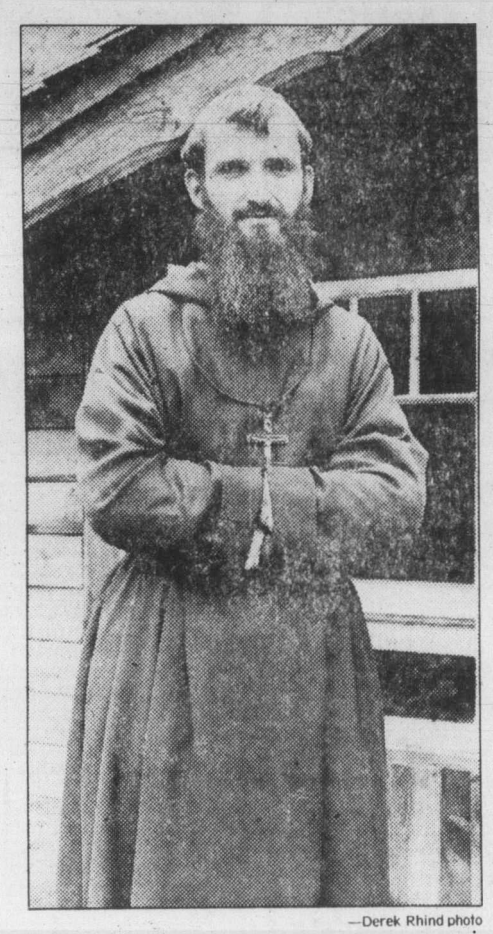

—Derek Rhind photo

Father Remi outside Duncan monastery

Father Remi, who speaks little English, said through his interpreter, Brother Bishar, that he was at a loss to understand Bishop De Roo's statement.

"I don't understand why the bishop is so concerned with us. We are just a handful of monks. We don't understand why he writes this type of thing against us. I find it fanatical on his part.

"We live by prayers, perform active charities, care for children and the elderly and help the poor.

"We are supported by benefactors who are interested in our order and interested persons donate whatever they want to us. We receive donations from all over the world.

"We also have the sisters who beg and solicit donations on our behalf.

"It is not a very Christian act on the part of De Roo to tell people not to give us charity," Remi said.

When Remi was asked what reason the bishop might have for his actions, he replied: "Perhaps his reason is because we want to keep the teachings and the traditions of the church as it was before the Second Vatican Council."

Remi said: "We are carrying on our religion the way it was before the Second Vatican Council."

He referred to Pope Paul VI as a heretic and said his election was invalid. "We have very proper reasons for believing this." He refused to say what those reasons were.

Remi said: "The Blessed Virgin at La Salette predicted the decadence of the church and she said that Rome would lose the faith and become the seat of the anti-Christ.

"Our presence here is a testimony. We are the apostles of the end times. This is predicted by St. Louis-Marie de Montfort. It was also predicted by the Blessed Virgin at La Salette.

"Our object is to lift up the clergy from its decadence. This does not mean to say that all the clergy are bad.

"We don't intend to be aggressive. Above all, we are looking to set a good example by our spirit of work, prayers and poverty," Remi said.

The order currently has an application for a building permit with the Cowichan Valley Regional District for construction of larger buildings to house a chapel and larger monastery.

Remi said the order did not expect to start construction for some time. "It depends upon donations."

Earlier this week, the sisters were soliciting donations at a local super-market.

Mines pact raises wages

COURTENAY — Western Mines employees at Buttle Lake near Campbell River have voted to accept a company offer which will increase wages by an average 25 per cent over a two-year period.

The proposal was ratified by 65.3 per cent of employees, according to Don Nolan, staff representative of the Canadian Association of Industrial, Mechanical and Allied Workers.

The ratification meeting was at Willow Point, south of Campbell River.

The membership of 213 voted 90 to 54 in favor of accepting the offer. Negotiations had previously become deadlocked and the services of Jock Waterson of the mediation services section of the labor ministry were sought.

The contract, which runs from Oct. 1 this year to Sept. 30, 1981, gives mine workers the highest pay in metal mining in B.C. and makes it the first in the industry to achieve parity with the forest industry during the life of the agreement.

Prior to the new agreement, the basic rate was $9.02 an hour. That rises to $10.82 at the expiry of the new contract. The trades rate is now $11.22 and rises to $13.11.

The agreement also provides full pension credit for service to date, paid by the company, improves weekend and underground premiums on wages and gives improved medical and dental benefits.

Severence pay in case of a mine closure is now $100 per year of service.

School staff back on job in Nanaimo

NANAIMO (CP) — Non-teaching staff returned to work Friday in the Nanaimo School District following a one-day walkout by about 150 members of the Canadian Union of Public Employees.

Between one-third and one-half of students at several schools in this Vancouver Island city had a holiday Thursday when the union held a study session.

President Nick Mieras of the union local said the study session was held after two union members received letters from the school board threatening dismissal. The union members refused to drive school buses and some teachers didn't cross picket lines.

Lots of coal on Island but don't wait for rush

NANAIMO — Vancouver Island has economically recoverable reserves of coal, but don't hold your breath waiting for a coal rush.

That was the word from a senior ministry of mines official here last week in a speech to the Nanaimo chamber of commerce.

Ed MacGregor, assistant deputy minister, told chamber members that the province is on the threshold of major growth in the coal industry, but on Vancouver Island things will proceed a little more slowly.

HOWEVER, HE SAID, there are coal resources on the island that are economically feasible to mine now. In the future, with rising energy costs, more coal reserves will probably be worth mining.

Because of the complicated procedure necessary to begin coal mining, MacGregor said, main work on the Island in the next few years will probably be exploration.

On Vancouver Island, there have been 43 licences issued covering 10,000 hectares. There are also 205 applications for licences on about 40,000 hectares.

MacGREGOR SAID that because of the old E & N land grants, ownership of mineral and surface rights is very complicated on Vancouver Island, with different pieces of property having different situations.

However, he said, a person given mineral rights on any piece of property must still deal with the owner of the surface rights if there is to be any disturbance of the surface. Residences and cultivated areas are automatically protected from mining activity.

A person or company holding a mineral licence must file plans with the province, pay annual charges for the licence and go through a complicated procedure of developing plans for exploration and mining.

"IT'S NOT A SMALL game. There are lots of dollars involved," MacGregor said.

He said that B.C. has 60 per cent of the metallurgical, or coking, coal in Canada and about 40 per cent of the country's thermal coal.

"B.C. has a very significant coal resource."

He said that on Vancouver Island there is a fair amount of interest in coal reserves in the Campbell River and Comox areas and some interest in the Nanaimo coal field.

The Nanaimo field first started producing in the 1850s and during the next 100 years, 51 million tons of coal were extracted.

HE ESTIMATED THAT 10 million tons remain in the Nanaimo field.

In the Comox field, some 18.5 million tons were removed, with about 33 million tons remaining.

"Despite the fact that there is a long history of coal mining in the Nanaimo area, we really don't know that much about the resource," MacGregor said.

He said that a fair amount of the Nanaimo coal is probably alienated, because the city is sitting on it.

The Nanaimo coal field extends from Lantzville to the Nanaimo River and out under the Nanaimo harbor.

HE SAID THERE HAVE been licences issued in the Nanaimo area recently and there are more applications but the matter of sorting out surface rights and drawing up plans for exploration and possible eventual extraction will take several years.

In the Nanaimo area, Westland Resource Industries has applied for eight licences on 1,418 hectares in the Cedar area. Esso Resources has 15 applications for 2,909 hectares in the Cassidy area and Netherlands Pacific Mining Co. has 50 applications for 10,000 hectares behind Cassidy.

THAT COMPANY HAS 21 licences for 5,221 hectares behind Cassidy. Esso has 16 applications for 3,590 hectares near the Englishman River and BP Exploration Canada has 15 applications for 3,460 hectares southwest of Duncan.

Ferry hits pylons

NANAIMO (CP) — The ferry Quinitsa crashed into the pylons of the city harbor dock Thursday on a run from Gabriola Island.

Ferry officials refused to speculate on damage to the ferry and dock until after a meeting between Captain Creston Ketchum of the Quinitsa and officials of the highways ministry.

The incident was similar to another crash May 1 when the same ferry hit the dock at Gabriola Island.

Witnesses said the collision here gave passengers and vehicles a considerable jolt, although no injuries were reported.

Ferry officials refused to say how many passengers and vehicles were involved. The Quinitsa can handle 60 foot passengers and 50 vehicles.

COURTENAY STUDENT WINS ISLAND DEBATING CONTEST

COURTENAY — A student of Highland senior secondary school, Shayne Craig, has won the top novice award in the Vancouver Island debating contest.

He has been invited to attend the Western Canadian Debating Seminar in Winnipeg, which will take place Nov. 28 to Dec. 2.

School trustees agreed to support Shayne with a $150 grant toward his expenses.

Letters of commendation will be sent to Rowan Wing, who was runner-up junior debator and to Janice Messer, runner-up senior affirmative debator.

Some financial support will also be given to Vanier student James Williams, who has been invited to attend the B.C. Youth Parliament.

The sessions are held in Victoria during the Christmas school break.

Williams will be invited to address the board on his return from the parliament.

In athletic endeavors, Highland senior girls have won the "A" division Island volleyball championship while Vanier girls have taken a third place in another volleyball tournament. Both teams proceed to B.C. finals.

Classic quality

This 1940 restored Cadillac recently on display at Driftwood Mall in Courtenay drew many approving glances from young and old drivers who admired quality of workmanship in the vintage car. —Ruth McKellar photo

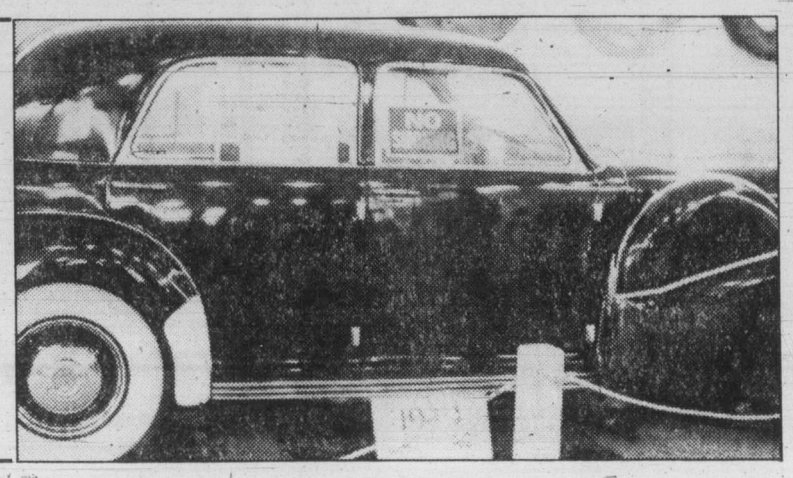

Final
TELEPHONE 383-4111
CLASSIFIED 386-2121

The Daily Colonist.

Showers, high 9
Weather Details on Page 2

Vancouver Island's leading newspaper since 1858

No. 290 — 121st Year

Victoria, British Columbia, Saturday, November 24, 1979 ★★★★★ *****

Fresh blood

Smith appointment to education post draws praise but environmentalists, labor apprehensive

Three young newcomers will give Premier Bennett's cabinet an injection of fresh blood, lacking since voters cleaned out his last batch of appointments in last May's provincial election.

Brian Smith, 45, became education minister, Jack Heinrich, 42, was appointed labor minister, and Stephen Rogers, 37, took the environment post Friday in Bennett's largest cabinet overhaul since he came to power in December, 1975.

The three will increase the cabinet to 19 members, including the premier, the same as before the election last May when voters defeated Sam Bawlf, Elwood Veitch and veteran politician Cyril Shelford. Bawlf had been appointed in October, 1976. Veitch and Shelford made Bennett's cabinet only last December.

Smith, three times mayor of Oak Bay and legislative member for Oak Bay-Gordon Head, will be responsible for public schools, junior colleges and vocational schools in an overhauled education ministry.

The lawyer and part-time lecturer on constitutional issues at the University of Victoria will have his work cut out to try to improve relations between his ministry and the educational community.

Former minister Pat McGeer, who was shifted Friday to universities, science and communications, was reportedly unhappy in the education post and teachers and school trustees were frequently at loggerheads with him.

Smith, whose father and mother were both teachers, said he was delighted with his new post.

"I really don't come with any preconceived ideas," Smith said. "I come with an open mind and I come with a zest for the portfolio.

"I wouldn't say the image (of the ministry) has to be improved, but each minister brings an image of his own and that is what I hope to do."

Smith's appointment was greeted enthusiastically by Rubymay Parrott, president of the B.C. School Trustees' Association, but more cautiously by Al Blakey, president of the B.C. Teachers' Federation.

Parrott said she was delighted. She termed Smith a fine mayor and a good listener, and said she hoped for an early meeting to discuss

Page 2—Expectations

Shuffle: Who went where

Agriculture: *Jim Hewitt* (from energy, mines and petroleum resources)

Attorney-general: *Allan Williams* (from labor)

Consumer and corporate affairs: *James Nielsen* (unchanged)

Education: *Brian Smith* (new minister)

Energy, mines and petroleum resources: *Robert McClelland* (from health)

Environment: *Stephen Rogers* (new minister)

Finance: *Hugh Curtis* (from provincial secretary and government services)

Forests: *Tom Waterland* (unchanged)

Health: *Rafe Mair* (from environment)

Human resources and deputy premier: *Grace McCarthy* (unchanged)

Industry, tourism, small business development: *Don Phillips* (unchanged by ministries amalgamated and renamed)

Intergovernmental relations: *Garde Gardom* (from attorney-general)

Labor: *Jack Heinrich* (new minister),

Lands, parks and housing: *James Chabot* (unchanged)

Municipal affairs: *William Vander Zalm* (unchanged)

Provincial secretary and government services: *Evan Wolfe* (from finance)

Transportation and highways: *Alex Fraser* (unchanged)

Universities, science and communications: *Pat McGeer* (from education, sciences and technology).

—Colonist photo by Ian McKain

A trio of new cabinet faces at swearing-in: From left, Smith, Rogers and Heinrich

● Lines of responsibility redrawn in Bennett's biggest cabinet shuffle. Page 24

Iran defaulting billions in debts

Colonist wire services

● Carter warns Iranians of retaliation. Page 3

Iran will refuse to honor billions of dollars of foreign debts, Finance Minister Abolhassan Bani-Sadr said in Tehran Friday, calling them "debts contracted with plunderers" during the rule of the deposed shah.

The sudden move to cancel the debts, which Bani-Sadr estimated at about $15 billion but which some Western sources estimate to be as low as $7 billion, appeared certain to damage the Iranian revolutionary government's already minimal credit ratings on international money markets.

The move would not hurt U.S. interests, officials in Washington said, because seized Iranian assets would more than cover the amount of the default. Banks in Western Europe, where assets were not frozen, would be hit hardest. And one Canadian bank was believed vulnerable.

In his economic statement, Bani-Sadr first indicated that all foreign debts were to be cancelled. But he later said he meant only those involving loans from 28 private banks — most of them joint ventures between Iranians and foreign interests — which were nationalized in July.

Six of the 28 banks nationalized have U.S. participation, and the American banks are the largest foreign financial institutions working here.

By far the largest American bank was the Chase Manhattan, run by David Rockefeller. He has incurred the Iranian revolutionaries' special animosity for his crucial role in paving the entry into the United States of ousted Shah Mohammad Reza Pahlavi.

One member of the consortium that lent Iran $500 million is Canada's Toronto Dominion Bank which held less than 10 per cent interest in the loan.

Although a spokesman for the Iranian embassy in Ottawa indicated that Canada would not be affected by the decision Canadian government officials and bankers

Page 2—Iran cancelling

60 dead in Colombia, quake shatters cities

BOGOTA (UPI) — An earthquake shook central and western Colombia and parts of neighboring Venezuela Friday in a series of tremors that killed at least 60 persons and injured 300 others.

It was the strongest earth tremor in 15 years in Colombia and heavy damage was reported. Dozens of persons were reported trapped in the ruins of buildings that collapsed in the state of Boyaca.

Another 32 persons also were reported trapped in the ruins of collapsed buildings in the department of Risaralda.

Earth tremors also were felt in neighboring Venezuela.

The strongest shocks of the quake were recorded in the interior states of Antioquia, Caldas, Quindio, Huila, Boyaca and Cundinamarca.

Manizales, capital of Caldas, felt the heaviest part of the quake. A three-story building under construction collapsed and at least 10 persons were reported trapped.

Police reported looting in downtown Manizales.

In Bogota, the quake caused blackouts and brief interruptions in communications.

In Washington, the geological survey said the quake registered 6.4 on the open-ended Richter scale and its epicentre was 210 kilometres southwest of Bogota.

Deficit overwhelming

Clark gives a flat no on tax cuts

VANCOUVER (CP) — Prime Minister Clark said flatly Friday his Conservative government will not implement its campaign promise of tax cuts in the Dec. 11 federal budget.

"We're not going to be able to bring in the tax cut," he said during a television interview in suburban Burnaby.

THE PRIME MINISTER cited an overwhelming deficit as a primary reason for ditching tax reductions.

Finance Minister John Crosbie said in June the new government probably could not deliver on the tax-cut promise because of the more than $11-billion annual spending deficit it had inherited from the former Liberal administration.

CLARK SAID CANADIANS must face up to tough times by tightening their fiscal belts.

The Conservatives vowed during the campaign for the May 22 general election to reduce taxes by an estimated $2.2 billion, or about $300 a taxpayer, from annual revenues of about $42 billion.

Clark expressed optimism Friday about interest rates and predicted Canadians would soon see relief from record-high rates.

"I WOULD HOPE THAT interest rates would begin to trend down in the spring of the year, but I cannot say when they will be at a level of comfort," he said. "I suppose they will not be completely comfortable, but I believe that the trend will begin to come down in the spring."

500 FUND

—John McKay photo

FIRST DONATIONS to Eaton's People Tree are made by *Colonist* publisher Richard Bower, left, and Eaton's store manager Reg Hind. People Tree is tradition with Eaton's to enable shoppers to remember less fortunate people who are in need of assistance during holiday season. All proceeds go to 500 Fund.

He's one of life's forgotten

It doesn't matter what his name is.

You've seen him manytimes or somebody just like him.

He sits on park benches. Most often he's alone, calling greetings to anyone who passes.

He's old and maybe not as well turned out as he once was.

He's one of the forgotten: the people no one really cares much about.

And that's funny because he cares about them in so many different ways.

Every year his donation is one of the first that comes into the *Colonist* 500 Fund. It isn't a great amount, to be sure, but it's generous considering his means.

He likes to refer to it as "setting it right."

You see, one time in the first years of the 500 Fund a cheque came to his door.

"I'll never forget it," he said, recalling that Christmas when a layoff had stretched beyond the point of no return.

"I'd get the odd job or two but it never was enough for a family of young boys.

"I remember that Chirstmas when my wife had spent the nights knitting toques for them from an old sweater and scarf she'd unravelled. I'd made some wooden trucks and had my eye on a scrub pine not far from town."

"We thought we would be all right on Christmas morning, but God knows what we were going to do about a turkey dinner, let alone hard candy and oranges."

But the 500 Fund helped out. The family had its Chirstmas, perhaps not as abundant a one as in later years, but it was a celebration nonetheless.

"People just don't know what a difference it makes. They just don't know," he said.

(Donation drop points, latest gift list on Page 2.)

UN's council slams raids by Rhodesia

Colonist wire services

The United Nations Security Council, acting by consensus, Friday night strongly condemned Zimbabwe Rhodesia for aggression against Zambia and called for the payment of full compensation by the "responsible authorities."

The resolution also called on Britain, as the administering authority of its breakaway colony, to take prompt measures to ensure that the "illegal racist minority regime in Southern Rhodesia" desists from repeated acts of aggression and provocation against Zambia.

Placing the Zambian case before the Security Council, Paul Lusaka, the African state's chief UN delegate, accused "the rebel Rhodesians" of launching an udeclared war on Zambia, with attacks concentrated on its infrastructure."

And in Lusaka, a roaring mob besieged the British high commission in the Zambian capital for the second day Friday, demanding the British turn the ambassador over to them.

In London, British Prime Minister Margaret Thatcher warned Friday of serious dangers if agreement at the Zimbabwe Rhodesia peace conference is delayed much longer.

Her statement came as Patriotic Front guerrilla leaders Robert Mugabe and Joshua Nkomo, delegates to the London talks now in their 11th week, left for a crucial meeting in Tanzania.

Bolivian general seizes HQ

Colonist wire services

LA PAZ — The former commander of the Bolivian army rebelled against President Lidia Gueiler and seized the headquarters of the armed forces joint command on Friday.

General Luis Garcia Meza took over Miraflores Barracks and fortified it with tanks and armored cars to protest against the appointment of new military chiefs. He accused Gueiler, Latin America's first woman president, of betraying an agreement with the armed forces.

INSIDE

Broadbent vows to shame Liberals —Page 6

BCFP wins role in Alberta —Page 9

Flyers down Canucks, 5-2 —Page 12

Merle Oberon dies at 68 —Page 23

Johnson pushes for a CBC-2 —Page 33

Bridge	30
Churches	28, 29
Classified	34-46
Comics	27
Crossword	30
Editorials	4
Entertainment	32, 33
Finance	8-11
Letters	5
Living	20, 21, 22
Marine Calendar	6
Medical	22
Names in the News	2
Provincial Court	25
Sports	12-15, 17

CUBBON LINK
Having trouble starting that Christmas project?
I CAN HELP . . .
Call the Hotline
474-1454

The Colonist.

THE CAPITAL

Section Two/Page 19/Saturday, November 24, 1979

MEET THE NEW MAYOR

Tindall's ears well-tuned to complaints from public

By HUBERT BEYER
Colonist reporter

On Dec. 3, William Tindall will be sworn in as Victoria's new mayor.

Every man has brought his own style to that office. Michael Young worked best behind the scenes. Peter Pollen before him was a flamboyant and controversial figure. Courtney Haddock was a dedicated but naive man who believed an honest desire to serve the people was all it took to be a good mayor.

WHAT KIND of mayor will Tindall be? Will he be able to weld eight aldermen into a cohesive council?

Will he be able to respond quickly to crises? Will he try to shed his image of a reserved and almost shy person?

The answer to the last question is best expressed in his opinion of the mayoral campaign.

"I literally cringed having to stand up there, day after day, telling people what a great guy I am. You get to believe it after a while. That's the danger."

Those aren't the words of a man who is about to turn into a flamboyant politician.

If there's anything surprising about Tindall it is how little the public knows about him. Surprising because he was an alderman for eight years and manager of the Victoria Better Business Bureau for 18 years before he was elected mayor.

TINDALL was born 58 years ago in Trehern, a small Manitoba farming community near Brandon.

When he was five years old, his parents sold the farm and moved to Winnipeg.

He went to school in Winnipeg, completing his high school education in 1939.

When he tried to enlist in the Royal Canadian Air Force, he was turned down.

"They were looking for highly-skilled people and I wasn't one of them," Tindall says.

But a year later, he was accepted and stayed in the armed forces until 1945.

FOR A WHILE, he worked with his father and brother-in-law who had a construction company in Winnipeg.

In 1945, Tindall moved to Victoria and went to work for an appliance repair shop. Eventually, he took over the firm, but when his youngest child contracted polio in 1953, he and his wife Wilda were quarantined in their home. The business was left unattended.

"For weeks, we weren't allowed to leave our house. The baby was in hospital. Fortunately, he came through it all rather well, with a partial paralysis of one leg and hip," says Tindall.

AS A RESULT of this episode, his business went down the tube and he joined the T. Eaton Company, first working in the appliance repair shop and then as manager of the appliance department.

At about that time, Tindall became interested in consumer relations, and the more he read about it, the better he liked it.

He approached a number of firms and got their support for the establishment of a Better Business Bureau in Victoria. The bureau opened its doors to the public in 1962, with Tindall was as manager.

THE REST is a matter of public record. He was elected to city council in 1971 and grabbed the mayor's chain last week.

Tindall somehow sees his new role as a continuation of his past endeavors, both on council and in the Better Business Bureau.

"I enjoy face-to-face contact with the public and I've always favored an open-door policy," he says.

To that end, he plans to set aside one day every two weeks or so for direct contact with the public.

It will be an opportunity for people to meet the mayor, air their grievances and perhaps even get satisfaction.

"I've learned long ago that it's easy to develop tunnel vision. It's tempting to dismiss complaints as trivial, but to the person involved, it's very important," he says.

TINDALL expects no problems from council. He feels the split between the left and the right was important only during the campaign. City matters, he says, leave little room for party politics.

"They're all intelligent people who have a desire to see Victoria progress," he says.

"The city's interests come first, before any political or philosophical beliefs, and I have no reservations about any one of the aldermen," he adds.

He concedes that there may be the odd occasion when council will be divided into left and right camps.

"In those cases, I'll have to cast the deciding vote in favor of either the left or the right," he says, adding that he's quite prepared to accept the resulting criticism.

DURING the campaign Tindall said he wouldn't tolerate crusades by individual aldermen seeking headlines. The remark was perceived as a warning to Ald. Robin Blencoe who has raised a number of social issues outside his portfolio.

But Tindall says he never intended to muzzle any of the aldermen. True, he isn't in favor of council members charging off in a dozen different directions and he plans to do something about it.

"I'd like to bring back the sessions of the committee of the whole. You can also call them caucus meetings or simply bull sessions. It is at those meetings I'd like the aldermen to bring forth ideas for all of us to kick around," he says.

"I want to encourage good ideas, but I'd like to do it in a manner that won't cause rifts on council."

HE HAS LEARNED another valuable lesson in his eight years on council. He says he would never "punish" an alderman by stripping him or her of responsibilities.

Not only is that against his style, he says, but it also makes no sense because it frees that alderman to devote all his time to the hunt for headlines.

He doesn't say it, but somehow the message comes through that if he's displeased with an alderman, he'll give him some more work to do.

TINDALL LACKS neither the experience, nor the administrative capability to be an effective mayor.

But his biggest ace may be his reputation for being low-key. Simply because nobody expects anything earth-shaking and dramatic during his tenure, he has a good chance of surprising one and all with some innovative ideas.

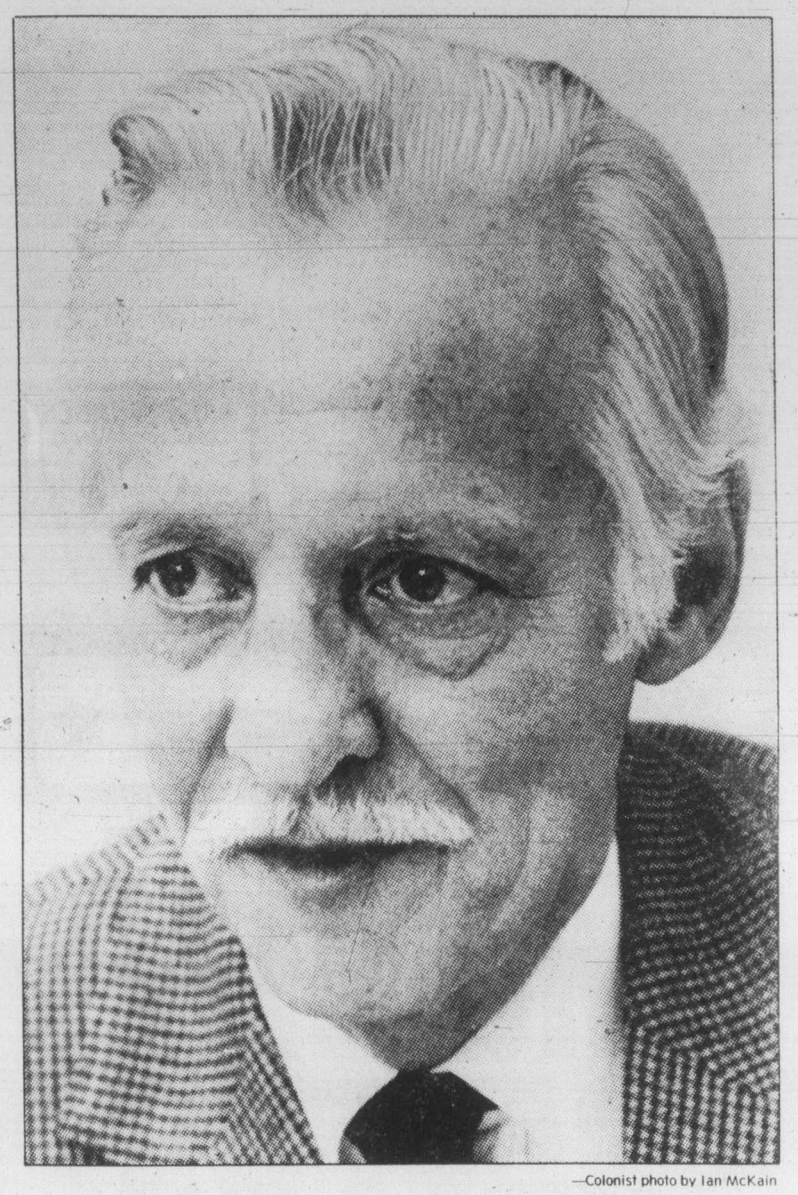

—Colonist photo by Ian McKain

Tindall: 'I enjoy face-to-face contact with public'

Lot-size disparity haunts Oak Bay planners

By PAUL BENNETT
Colonist reporter

A subdivision going back many years in Oak Bay's history has arisen to create a headache for those involved in producing the municipality's community plan.

It poses a potential threat to one of Oak Bay's finest residential areas.

Two blocks on the west side of Island Road—between Central Avenue and Earn and Earn and Calvert Crescent—are made up of lots far below the minimum size that would be permitted today, some of them as small as 50 by 110 feet.

Although property owners consolidated the lots in the years when Oak Bay was still largely a rural municipality, legally they could be carved up along the old boundaries by anyone purchasing them.

That would threaten what one resident calls the "beautiful country atmosphere" of Island Road, and lead to demands for the rescinding of a recently-passed bylaw imposing a 0.55-acre subdivision minimum on large properties on the eastern side of Island.

That bylaw brought protests from a number of residents, but not until after it had been brought into law in June.

The bylaw was introduced after several subdivision applications were made in the large-lot area.

After protests against the bylaw were heard at both the council and committee level from a number of residents for a variety of reasons, the outgoing committee decided last week to leave the newly-created status quo to be further considered by the new zoning committee in conjunction with Oak Bay's community plan, which will be dealt with next year.

Some residents in the area—which contains many larger old homes worth hundreds of thousands of dollars—were opposed because the restrictions would eliminated their right to subdivide.

Others, like Dr. Alastair Baird, of 655 Island, one of the most vociferous protesters, felt the rezoning to parcels of a minimum of 0.55 acres would not make sense unless the size of lots on the west side of Island was increased.

He pointed out in a letter that lots in the block between Island and Transit were as small as 5,500 square feet, and that if they were fully developed, one side of Island would retain its rural English country lane atmosphere while the other would be high-density urban.

He felt it would be unfair to property owners on the east side of Island to have to provide scenery for high-density subdivision on the other side.

"I do not object to the 0.55 acre rezoning as I want to retain the beautiful country atmosphere of the street. I am of the opinion that council must reconcile these obvious disparities and in some way compromise the zoning on both sides to be fair to all," he said.

Since there is no provision in law for a municipality to increase the size of existing lots, Baird's fears cannot be allayed easily.

Several methods could in theory be used to remove the threat to the area's rural atmosphere.

The community plan could contain as one of its objectives the preservation of the area. That ultimately could force a money-short municipality to buy the two blocks on the open market.

Under provincial law, expropriation would not be permitted unless council declared a specific use for the area, excluding parkland.

Other options would be for residents in the two affected blocks to themselves apply to have their multi-lot properties legally consolidated—a form of economic suicide because it would decrease their property values.

However, the drop in value might be offset by a reduction in municipal assessment.

Another, admittedly unlikely, alternative would be for one or several of the wealthy residents on Island to buy the properties and follow the same route.

'We're stronger than we think'

Canada on edge of new kind of nationalism, Saltsman says

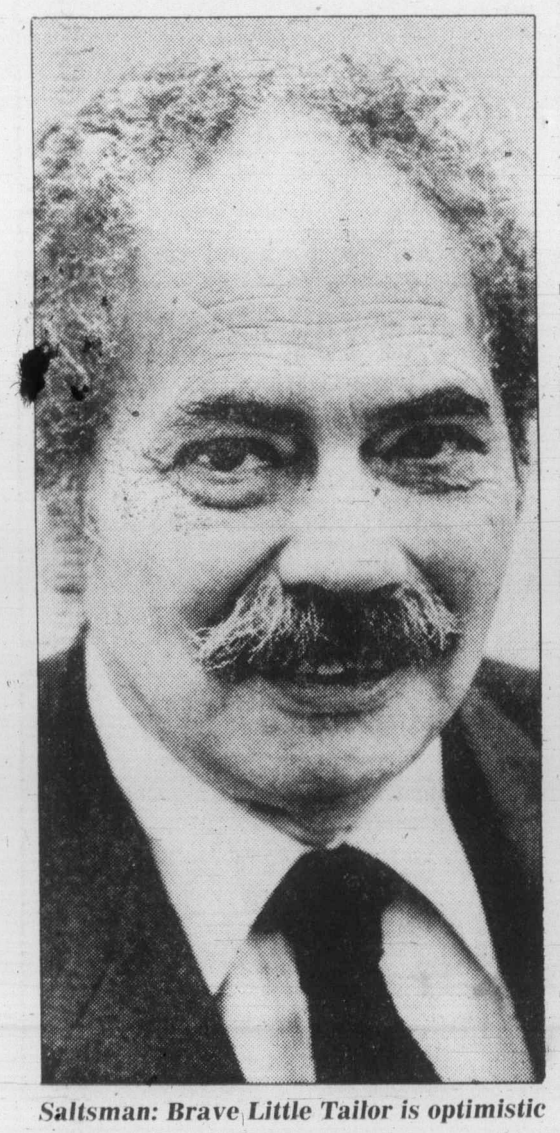

Saltsman: Brave Little Tailor is optimistic

By DON COLLINS
Colonist reporter

Max Saltsman had bought the needles and thimble, and now he was examining the thread.

It had to be good thread.

After all, it isn't every day an elbow pokes through in a Harris tweed sports jacket—especially one you had made yourself and worn for 42 years.

"Sure I do it myself," he said. "I was a tailor. You don't forget your trade."

There was something about the thread and the survival of the incredible old sports jacket that seemed to fit the man's mission.

AS A CANADIAN, a socialist-businessman and someone who had spent 15 years in federal politics, he would bind the country together in the name of unity.

As chairman of the Committee for an Independent Canada, he would rip out the stitching of American domination.

Whether or not that last part is possible, he doesn't know, but in Victoria Friday—3,000 miles from home with a hole in his jacket—the modern-day version of the Brave Little Tailor was optimistic.

"I am now finding another mood. There is greater awareness that our potential here in Canada is a lot greater than that in the United States."

THE POTENTIAL, of course, was energy.

"There's now a sense that we should be on our own and I think this energy thing has made that difference.

"We're going to be energy self-sufficient in a way the Americans can't be."

The 58-year-old Saltsman may come by his optimism naturally, for he has accomplished the highly improbable in the past, particularly in a Waterloo South byelection in 1964 that captured national attention.

He took the staunch conservative old Galt-Preston-Hespeler area riding into the NDP camp for the first time and kept it there for 15 years. Even name changes to Waterloo, then Waterloo-Cambridge didn't make any difference.

And when he decided not to run again last May ("I'd had enough politics—15 years in Ottawa and five years on Galt (now Cambridge) city council"), the riding returned to its former conservative role. The NDP took a thrashing.

IT WAS IN MAY—the same month as the federal election—that Saltsman accepted the appointment as the newest chairman of Committee for an Independent Canada.

It was one of the reasons why he decided to say goodbye to politics. Some of his views had him labelled a maverick socialist. Dealing with nationalism through Parliament was difficult, he said. And party discipline—even though he was NDP finance critic—also handicapped him.

TODAY HE IS ROAMING the country trying to drum up membership in the Committee for an Independent Canada and create a new wave of enthusiasm for a movement he admits had its heyday in 1971, soon after it was born.

He agrees the public is skeptical about the chances of ending Canada's image as a branch office of the U.S., but says the hope for reform lies in the fact that the same public doesn't like things the way they are. His goal is to work on the new mood he detects across the nation and bring public pressure on government.

"I GET THE FEELING we're finally on the edge of a new kind of nationalism," Saltsman says. "It is coming about because of an awareness that being tied to the States has created enormous problems for us."

There has actually been a decline in American ownership. But if the job is to be done right, if Canada is to regain control of its economy, there will have to be government intervention, he says. And that intervention (in the form of financial aid and encouragement) will reach its full potential only through public pressure.

"Politicians today are running scared of public opinion," Saltsman says. "Today public opinion is everything. They have to pay attention. They can't say 'the public be damned' any more."

HE SAYS CANADA, in typical fashion, is talking fearfully about some of its problems without realizing it is gradually solving them at the same time.

One example he sees is the popularity of Claude Ryan and his Quebec Liberals, and the death blow they seem to be dealing the Quebec independence referendum.

Another is the type of government intervention that, bit by bit, has dealt some blows to American ownership.

He refers to Petro-Canada, other federal agencies, Saskatchewan's role in the potash industry and the enormous Quebec power project.

WHILE THE MAJORITY of his CIC members are from the Tory and Liberal camps (he is the first NDP chairman), Saltsman says they remain largely opposed to Prime Minister Clark's pledge to denationalize Petrocan.

It might seem like a contradiction in terms, since the move would put the agency in more Canadian hands than ever. But Saltsman says the CIC sees the obvious danger signals.

Once turned over to private industry in this way it "would become much more concerned about dividend performance than the impact on the economy," he says.

There have been Conservative voices raised for nationalism, he says, but unfortunately they aren't the voices that are carrying any real impact in caucus. This, of course, could change at the whim of public opinion.

HE ALSO BELIEVES that when the Liberal Party emerges with its new look it would have more of a nationistic slant if Donald Macdonald is the leader. He sees it as a two-way fight between Macdonald and John Turner, and thinks Macdonald might have the edge.

If Saltsman the tailor had his way, he'd sew up another weakness—and that's the strong regionalism which has emerged. He doesn't fault Alberta for its demonstration of self interest and drive for world level oil prices, because he thinks the province has been patient over the years.

But at the same time he makes a case for Ontario in the two-province argument.

"I think in the interest of national unit it should be remembered that Ontario paid considerably more than it had to for Alberta oil for some time—that it helped subsidize Alberta. Alberta should remember that."

By his calculation, Ontario had paid $11 billion more per year that it had to for Alberta oil "in the name of unity."

SALTSMAN'S OPTIMISM about the country seems to match the durability of his ancient sports jacket—the one he made when he was just 16.

"We're a strong, healthy, vibrant society. Sometimes we don't ourselves understand how strong we are."

Modern log home fascinates passers-by

By
ANNE SWANNELL

A modern log house going up on Cordova Bay Road is attracting a lot of attention from people driving by. Bob Hughes, who is doing the contracting for his brother Ken, who designed the house, says sometimes the driveway is full of cars whose drivers have stopped by to have a look.

What is particularly fascinating is that this is the second time this home has been put up! It was first erected in Duncan by High Timber Log Homes, who did all the log work and numbered the logs in sequence. Then it was taken apart, log by log, the topmost ones going to the bottom of the pile, then re-assembled here by six men and a crane.

Allan Mackie, who runs the logging school in Prince George, really pioneered modern log-home building in Canada. It has been promoted in colleges, many of which offer courses in log-home building.

Logs used in house building are taken only from high-altitude growing areas.Trees from lower, damper altitudes grow too rapidly, resulting in larger growth rings and a soft, pithy wood, which shrinks too much, and is not able to take as much weight.

Unlike the old log homes, which were chinked with moss or buffalo dung, depending on the availablity of either, the logs in a modern log home are scribed with a special tool as they are constructed, so that each fits perfectly into the one above and the one below. The tool marks a line on each of two abutting logs. The wood between them is cut out, following the edge of each scribed line. The groove inside the log is stuffed with insulation fibre, so that the joint is totally airtight. The walls of a log home are comparable to those in a conventional house insulated to R-20 standards.

This particular house will have some dry-wall in one or two small areas, to make a visual break from so much wood. Openings between rooms inside are arched, rather than square, with each log carefully rounded to the proper length to form a perfect curve. "This house is taking a long time to build" says Bob, because my brother is a very particular man. He takes his time thinking out exactly what he wants. (His brother, who will live in the house when it is finished, is a printer with the B.C. Government) "But you could get a house like this finished in five months".

Inside:

- A family Christmas project ..... page 5
- Five generations of a famous Victoria family ..... page 7
- George Dalgleish fixes things page 14

Silver match-up service here

By JOHN HEARN

A few weeks ago I asked if any readers knew of a silverware matching service and now one has turned up. Mrs. Marie Refausse of Surrey, B.C., writes: "This has been a hobby of

mine for some years and I am in a position to offer many of the discontinued patterns which people are looking for. I would be most happy to be of assistance to your readers who are asking for such a service.

They can write to me at Silver Service, Box 311, Surrey, B.C., V3T 5B6. We do have a registration fee of $2, which assists in the advertising of patterns and postage but I usually have at least 3,000 pieces in stock and so can satisfy most people fairly quickly."

N. Tucker of Tavistock, Ont., asks if there is any information about the collecting of fountain pens. Not very much — but they are most certainly collected and their history has been extensively researched. First came the barrel pen — an arrangement of pen points and metal barrels fitted onto a wooden holder. This was in 1780, and aficionadoes of the quill freely prophesied that it would never sell. They were right, but it did lead to improvements and patents were granted both in England and the U.S. in the early 1800s.

In 1835 came the first fountain pen with an arrangement of tubes and springs and valves which were intended to control the flow of ink. To my personal knowledge they were still over 100 years away from solving the problem. In 1884 we run into the first well known name — L. E. Waterman who patented an automatic underfeed pen with one deep groove and three shallow ones. Ink flows through the deep groove and air is drawn into the barrel through the fine slits. Untold millions of them were made in the decades which followed. In 1890, came the filler lever in the side of the barrel — a standard fixture for sixty years after.

Collectors are attracted by the immense variety of barrel patterns, makes and minor variations in the feeding arrangement. Gold was widely used for the better nibs — and sometimes for the whole pen. This makes them even more attractive to collectors.

Mr. Tucker asks if I know of anyone else interested in this subject and if anyone cares to write I will be glad to pass their letters on to him. One possible contact is someone in Edmonton, who advertises as follows: —"PENS WANTED — I will buy fountain pens. Need not be working but must be complete. Most interested in Watermans, Parker, Shaeffer, Conway-Stewart, Swann. Send description to: F. Proto, 4214 — 117 Street, Edmonton, Alta., T6J 1T7. Will reply with prompt offer."

I was talking with Edward Boyagian of St. Catharines who is president of the Canadian Antique Dealers Association. He was telling me about some of their rules and regulations which seem worth passing on. Applicants for membership are carefully checked out for unblemished ethics. They must have operated an antique store for at least two years and at least 75 per cent of their stock must be antique — defined by the Association as anything made before 1870 in something close to original condition.

Every item in the members' stores must be clearly marked with a description, date and price. Member stores are identified with a large oval

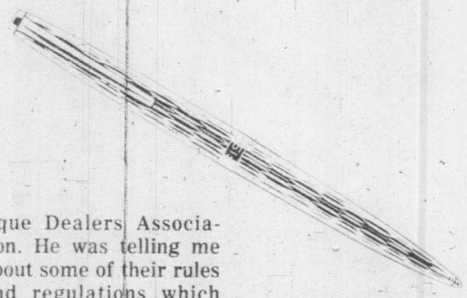

plaque showing a beaver (facing left) — this is an assurance that the customer will receive an invoice bearing a fair description of the item sold and that the dealer is pledged to adhere to high ethical standards.

The right to display the gold oval seal is jealously guarded — it can be taken away.

Readers' letters should be addressed to Collector's Item, R.R.1, Lowbanks, Ontario, N0A 1K0.

COLLECTIBLES

Collecting fountain pens

3½% TO SELL YOUR HOME
DOUGLAS HAWKES LTD.
384-7128
LEN THOMAS SR.
384-9176
HERB HODGSON
382-3835
11-23

BY OWNER
DEEP COVE WATERFRONT
PRICED REDUCED
- 3 Bedroom Family Home
- Possible in-law suite
- Steps to the beach

Was $110,000
NOW
$106,000
Financing Available
Call To View
656-7051
11-23

OPEN HOUSE
SAT. and SUN. 2-4
1547 MONTEREY
OWNER WANTS ACTION!
on this charming Oak Bay character home. Lots of accommodation in a super location.
$89,900
Joan Fraser 479-6663
Ruth Crossland 595-5677
Royal Trust
477-0191
11-23

SEARS MALL
Top Floor
Corner Suite
Condominium
$46,500
Two bedrooms. Three appliances. Two laundry rooms. Hobby and billiard/entertainment rooms. Elevator. Covered parking. On Major Bus Route.
"Willing to make a Deal"
PRIVATE SALE
Please Call for Appointment
595-5481

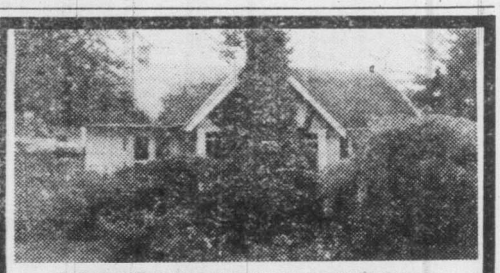
GORDON HEAD WATERFRONT
OPEN HOUSE SAT. 1:00 to 4:00 p.m.
4590 TORQUAY DRIVE
Charming 2-bedroom plus, bungalow on 1 acre waterfront property. Featuring delightful garden, privacy and magnificent view. Exclusive at $160,000.00
JIM KENNEDY 592-9078
DOUG LAWSON 595-2486
BROWN BROS. on LANSHARD
"People Helping People"
11-23

1.25 ACRES SECLUSION
INDOOR SWIMMING POOL
Created in its environment by architect John Di Castri to provide an open living concept to meet the demand of comfortable living and entertaining, the property is complete to a perimeter security fence and a superb indoor swimming pool. Large lounge and dining areas, den with fireplace, excellent master bedroom complex with extensive mirrored closet areas adjoining large ensuite with jacuzzi tub and separate shower. Large recreation area with stone fireplace, adjoining pool area with dressing rooms, shower room and sauna. Minimum ground maintenance, 4-car carport, circular drive. Fenced dog runs. Convenient for golf clubs and airport. Offered at $250,000.
592-0135 GEOFF JACKSON 477-1841
BLOCK BROS. REALTY LTD.
11-23

INSURE YOUR HOME WITH US
Even if you are extra careful, a fire or a theft can still occur. Be safe and invest in our low cost full protection home insurance policies today. Our office specializes in complete insurance services including:
LIFE, BUSINESS, AUTO, MARINE AND TRIP INSURANCE
385-9795
YOUR Wawanesa AGENT
THUNDERBIRD
"Where Service is a Way of Doing Business"
INSURANCE AGENCIES 102-1175 COOK STREET
GENE POTVIN
10-12

FASHIONABLE ROCKLAND NEAR GOVERNMENT HOUSE

For the discriminating buyer, this charming home, built in 1913 offers over 3500 sq. ft. of comfortable family living. Old beams, stained glass windows, custom made British East India rugs, and entertainment size rooms. Over ½ acre of landscaped grounds, a greenhouse, stables, fruit trees and manicured lawns. This property is offered at $225,000. Serious, qualified buyer please contact

PAULINE CASS 598-1448, 388-5464 pager 705

11-23

SEASPRAY PROPERTIES LTD./REALTOR

1175 NEWPORT AVE. 595-3151

OPEN HOUSE — 3661 QUADRA

Saturday and Sunday 1:30-4:00 p.m.

LARGE LOT — SECLUSION! Just listed this well kept two-bedroom and den bungalow with basement. Set well back on a deep lot with plenty of trees and privacy. A dream for an ardent gardner. Owner will help with financing. MLS. Asking $58,500.

Leo Pigert 598-1975 388-7868
Evan Williams 388-5464 Pgr. 745

DUNSMUIR PROPERTIES LTD.

23 Burnside Road, West, Victoria, 388-7868

11-23

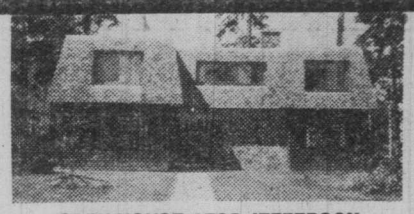

OPEN HOUSE 1735 JEFFERSON

SATURDAY & SUNDAY 1:30 — 4:30

Exciting and spacious 2 level plan, 3 yr. old 4-5 bedrooms, 3 baths, on cul-de-sac. Upper level feature gorgeous inner courtyard sundeck (approx. 700 sq. ft.) with sliding glass doors from master bedroom, living & dining room, full slate FP walls in living and family rooms. Different and extremely bright. Mortgage of $44,000, 12% assumable. Huge carport, garden area. A super home. Asking $119,900. To view call:

Century 21 MAYFAIR REALTY Mayfair Centre 386-2955

FRED LORENZ
388-6275 (24 hrs.)

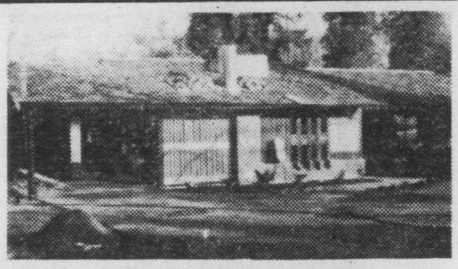

OPEN HOUSE—3907 CEDAR HILL X RD.

SAT. and SUN. 1:30-4 P.M.

This new attractive no-basement home is now on the market at $82,900. 3-bedroom rancher on 7061-sq.-ft. lot. Large living room with fireplace and BBQ pit, dining room, 4 and 3-pce. bathrooms, laundry room, garage, electric heat and hot water. Very fast posession. DROP in and see this lovely home.

HAL BARBER 382-8101
NATIONAL TRUST CO. (Douglas) 11-23

UPLANDS GOLF COURSE 3371 WOODBURN

This large property abutting the 9th tee is available for Jan. possession.

Three Bedrooms
Two Bathrooms
Full Basement

Approximately 2,000 sq. ft. finished plus a large workshop area in the basement. A rare offering. $124,500. (New MLS).

Owner's agent BRIAN HIGGINS 658-8402
PACE PROPERTIES LTD. 11-23 **385-1324**

Building Your Dream Home?

We offer complete coverage at reasonable rates.

KERR & STEPHENSON LTD.
680 BROUGHTON STREET

Call us now!
385-3411
24 HOURS

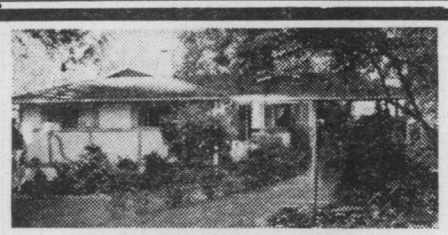

OPEN HOUSE—SAT. 2:00-4:30 4885 WESLEY ROAD

An immaculate and desirable home in a quiet cul-de-sac location. Featuring over 2500 sq. ft. of quality construction, 4 bedrooms, 3 bathrooms, 2 fireplaces, large rec. room, massive sundeck. Spacious living and dining rooms overlooking private back garden. Marvelous kitchen and much more. Asking $105,000.00. See it Saturday with:

DON NEWALL 592-1317

BROWN BROS. on LANSHARD

"People Helping People"

11-23

OPEN SAT. & SUN. 2:30 'TIL 5:00 3923 NELTHORPE

BRAND NEW WITH A LAKE VIEW
$87,900—12¾% Financing Available

West Coast contemporary living at its finest. Some of the many features include: 3 bathrooms (3 pce. master en-suite), Family Room, Vaulted ceiling in living room (done in cedar), Clerestroy windows, eating area with greenhouse window in expansive kitchen, double dr-in garage, 3 good sized bedrooms.

RAY TILLYER 479-1271 or 388-5464 pager 567
DOUG POWELL 492-6417 or 388-6275 pager 878
CASTLE PROPERTIES LTD. 386-6164 11-23

SANDY KAMPER

SUNRISE 595-3341

OPEN HOUSE SAT. 1:30-3:30 p.m.

641-643-645 GOLDSTREAM AVENUE

Well maintained property with ample parking. Units 643 and 645 are exceptionally spacious and would suit a good size family with in-laws. This well priced revenue property is located 2 blocks from Colwood Golf Course, walking distance to Westbrook Shopping Centre and Savony School. Vendor willing to carry mortgage at 12%.

ASKING PRICE REDUCED TO $98,700

INVESTMENT DUPLEX — 10¼% Financing

917 SHEARWATER

Excellent Cottage-style duplex on attractive lot, quiet res. area, Esquimalt. Ideal owner occupied 1175 sq. ft. main flr. suite, 2-bedroom, with ground flr. 825 sq. ft. 1-bedroom rental. Sep. furnaces, meters. Double garage. Fully rented. Grossing $7,440 per annum. — $79,500. ML 43120.

J. PRESTON 386-2642 E. RUSSELL 656-6148
C. N. MONTAGUE CO. LTD. 595-4413

11-23

UNIQUE — UNIQUE

OPEN HOUSE SAT. 1:30 - 4

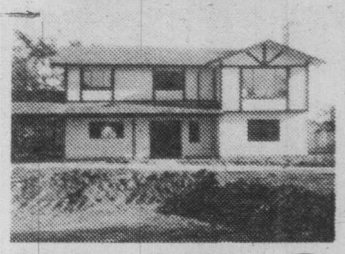

2835 - 2839 COLQUITZ

Beautiful futuristic homes with that fourteen-carat look in unique 4 house subdivision on Colquitz Avenue, just off the Gorge Waterway, within walking distance of all schools. Jewels to behold! Rock bottom prices for quick sales in today's market. 3 bedrooms, 3 baths, large kitchen, living room, dining room, fireplace plus wall to wall, full basement for development. Just move in Toasty-warm homes — fully insulated with all thermo-glass. Call for bonus details. New MLS. Prices $78,750 and 79,560.

CHUMMY CRABBE
388-5555 (24 hrs.) 479-7998 (Res.)

11-23

HOMES TODAY

Use this handy map to locate the properties you're interested in:

MAP OF NEIGHBORHOODS

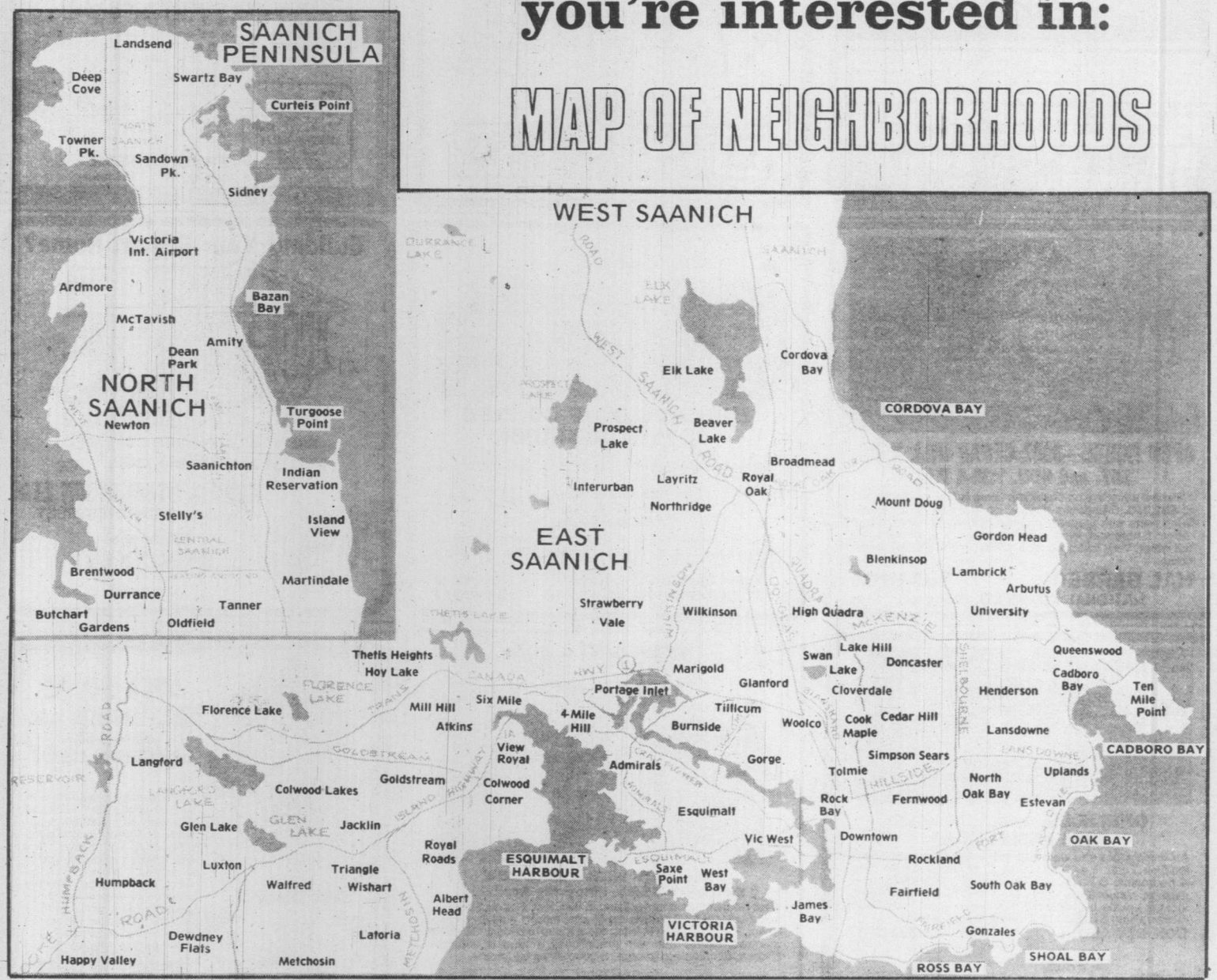

OPEN HOUSE

907 FALMOUTH
SAT. 1:30 to 4:00

Dandy starter or retirement, 2-bedroom, full basement bungalow. Big kitchen with eating area, living room has nice fireplace. Family room plus a small room which could be 3rd bedroom, den, etc. in basement. Nice back yard with tool shed. Home in excellent condition. Asking $53,-900. MLS #43256.

ART EVANS in attendance 386-0276
WAYNE BUTTERFIELD 479-8101

● ATTENTION ●

DOCTORS and PROFESSIONALS

CLASS 32
10% WRITE-OFFS

Commercial and residential mix. 2 offices can be vacated. Ideal central location. If you are thinking of a move, have a look at this. Priced well at $449,000. For details call:

Wayne Butterfield 479-7030
National Trust Co. Ltd. 382-8101

FORECLOSURE PENDING

Two side-by-side duplexes. Both have 2 bedrooms and fireplaces on 2 lots with a combined square footage of over 20,-000. Court has ordered an immediate sale, so bring your offers in on asking price of $149,000.

Wayne Butterfield 479-7030

H-23

YOU CAN MAKE IT!

Send for patterns and have the family spend an evening making these wreaths

By STEVE ELLINGSON

Over many centuries, Christmas decorating was traditionally always a do-it-yourself thing . . . those green boughs our ancestors cut in the forest; the paper rings, popcorn and cranberry garlands that were strung in the homes.

Everyone shared in the doing, and the fun heightened everyone's holiday spirits. That's why we think you'll like these four projects pictured here.

They're home decorations that you can create, different from those hum-drum, factory made tinsel rings.

With these simple step-by-step directions and pictures (plus patterns), you an whip out one or all of these decorations in an evening or two. You could hang the Pom-Pom Wreath on your front door, the gold Star in the hall or entranceway. Then the more casual-looking bur-lap wreath could go in the den while the delicious-looking Fruit-And-Nut Ring would be perfect for the kitchen or dining area.

All four projects utilize commonly-available materials like corrugated cardboard, dried materials, burlap, Christmas tree balls and white glue.

To obtain Instruction Sheet No. 568 for all four decorations, send $4.00 (please add fifty cents extra for postage and handling) by cheque or money order to: U-Bild Patterns, Pattern Dept., Box 160 Cote St. Luc, Montreal, Quebec. H4V 2Y3.

COUNTRY SQUIRE

A Rare Offering

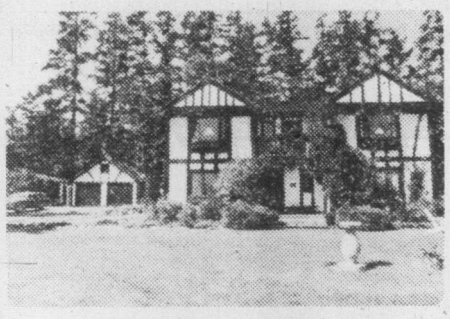

TWIN TUDOR DELUXE

3 Bedrooms, Den or Family Room

5 Acres — $225,000

It's not often we have the opportunity to present such a fine country property with such a beautiful setting, set back a considerable distance from rural road. The gracious tudor features 32'x11' entrance with centre hall plan. Living room is 24'x17.3', attractive brick fireplace. Leaded windows and doors complement the use of natural beam ceilings. Formal dining room 16.6'x14'. Completely modernized kitchen with built-ins. Family room or den with another fireplace, built-in bar. Sliding doors lead to large sunny patio, flower gardens and fish pond. Three large bedrooms. Exclusive master bedroom, ensuite, with dressing room. Full 2-car matching garage. Guest house, riding ring. Tremendous garden soil with own irrigation supply.

For further information please call

CLIFF ANDERSON 384-8124 or Res. 477-3994

Pemberton Holmes Ltd

11-23

SPECIAL ANNOUNCEMENT

FRED LERCH

Canada Trust wishes to congratulate FRED LERCH on being again the TOP SALESMAN for the three quarters of 1979 and having the third LARGEST ML SALES VOLUME UP TO SEPTEMBER 30, 1979 IN THE GREATER VICTORIA and SURROUNDING AREAS.

Fred who has already been directly involved in the sale of over 60 PROPERTIES this year would like to sell your home. He'll PROMISE you prompt, courteous and professional SERVICE.

SAANICH EAST $77,500

FRED LERCH 479-0428

CANADA TRUST 595-5131

11-23

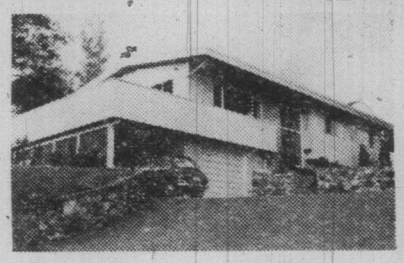

Super Sea Views Plus . . .

Panoramic sea views from this well constructed 12-yr.-old 3-4-bedroom, 2 full baths family home. Freshly decorated. Secluded and sheltered nature setting in area of excellent new homes. Drive-in garage with remote control door opener plus carport. Expandable living and dining room for maximum use plus angle rock fireplace. $40,000 mortgage at 11% due 1984 assumable. Asking $109,-900. (MLS 043708)

FRED LORENZ

386-2955

(24 HRS.)

Century 21

MAYFAIR REALTY

Mayfair Centre

386-2955

11-23

Transform a living room with new redwood paneling

If walls to be paneled are in good condition, redwood lumber paneling can be glued and nailed onto existing walls, taking care to ensure nails penetrate wall's studs or furring strips. Old trim and molding should be removed before applying paneling, and can be used as templates for new replacements.

For rough, uneven or badly cracked walls, a simple framework of furring strips should be nailed over existing walls. Furring stips should also be nailed flush around window, door and other openings. Fit shims, or wedges, under furring strips where the walls' surface dips or where furring strips are not uniformly supported.

Before nailing or gluing, arrange redwood boards carefully according to desired grain or color patterns. A little time spent on this step can add measurably to the final appearance.

For diagonal paneling, allow about 15 per cent extra lumber to cover the area. Diagonal paneling of 1x6-inch redwood lumber can be cut to fit and match horizontal 1x8-inch paneling of an adjoining wall, creating a neatly finished corner that carries the eye from wall to wall.

Fireplaces can be paneled byapplying paneling on a scrap lumber framework that is carefully leveled over the existing chimney. Sides of the fireplace paneling can extend out flush with a mantel or cabinet top to create a "shadow frame" above the fireplace.

Built-in cabinets can be added to any room, by facing plywood cabinets with ⅜-inch thick paneling in a design that continues or contrasts the wall paneling patterns. Shelves on movable hardware can be installed above cabinets.

For more detailed information send for the booklets**Panel A Room With Redwood Lumber**, and **Renew It With Redwood**. Send50¢ for both pieces of literature to the California Redwood Association, Dept. RP-1, One Lombard Street, San Francisco, CA 94111.

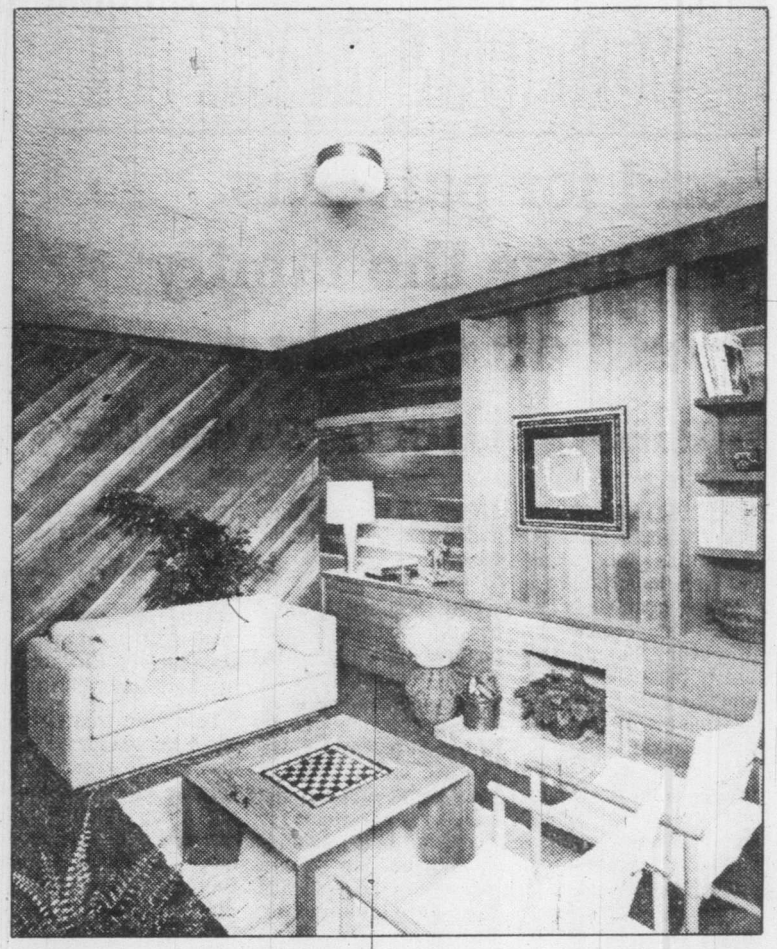

ACCENT WALL of diagonally applied clear grade redwood in remodeled living room was carefully fit to match horizontal paneling of adjoining wall, adding visual continuity that highlights fireplace. Cabinets were faced with ⅜-inch thick redwood and shelves were installed on movable hardware above (right) for a practical built-in wall unit.

DIAGONAL PANELING (LEFT) is nailed and glued directly to existing wall after old trim is removed. Before installing paneling, boards were arranged according to grain, color and sapwood streaks for attractive overall wall design. Molding will be 1x6 redwood.

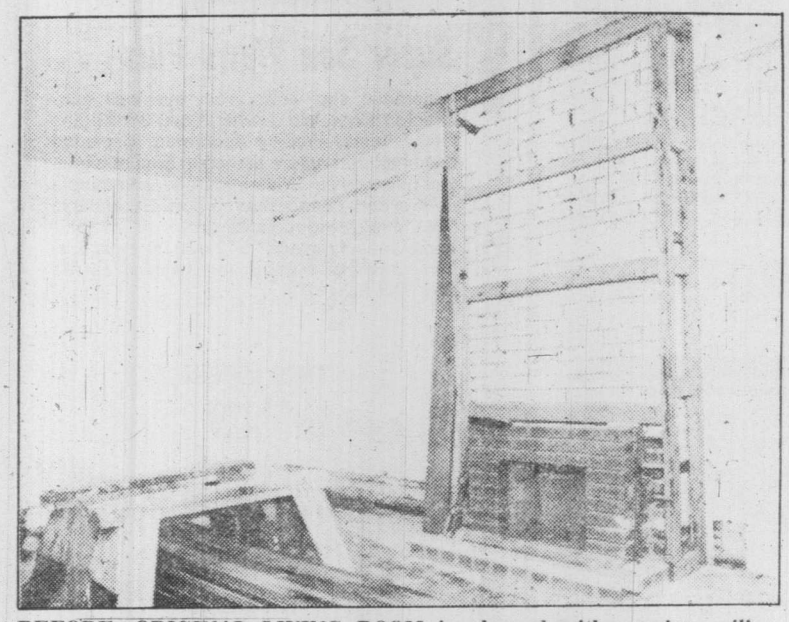

BEFORE: ORIGINAL LIVING ROOM is plagued with sagging ceiling, crumbling fireplace, cracked plaster walls and other problems common to older buildings. Damaged, paint encrusted molding and trim were removed and fireplace was framed with scrap lumber to enable newpaneling to be glued and nailed directly to walls and to frame around fireplace.

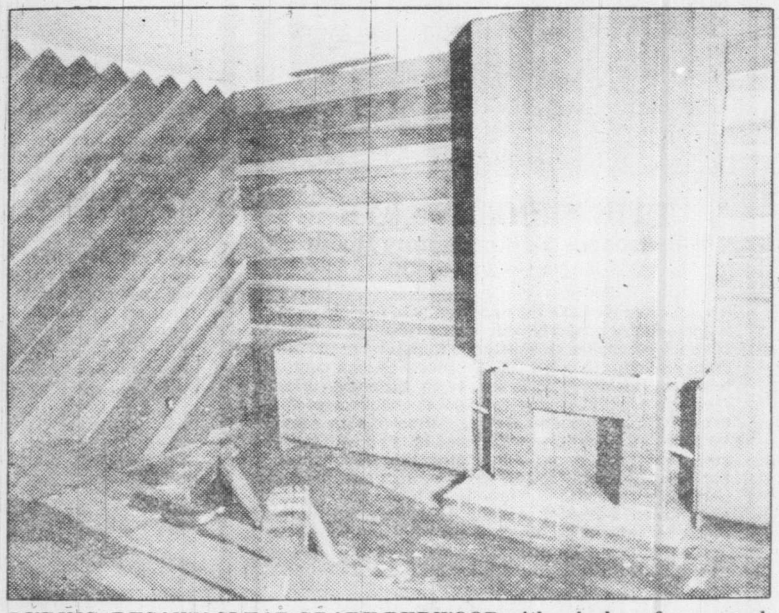

DURING: RESAWN CLEAR GRADE REDWOOD with splashes of cream-colored sapwood was placed diagonally, being carefully fit to match horizontal paneling of adjoining wall. Uniform-toned clear all heart lumber with smooth surface was applied vertically over fireplace to add a subtle design focus. Cabinets flanking fireplace will be faced with ⅜-inch paneling.

From father to son, and down the line: Five generations in local R.E. firm

One of Victoria's real estate firms has been in business under single family management for over 90 years.

The story of Pemberton, Holmes Ltd.begins in Dublin, in 1821, when Joseph Despard Pemberton was born.

He came to Vancouver's Island, as it was then called, thirty years later, to become the Colonial Surveyor, appointed by The Hudson's Bay Company.

He returned to England in 1864, and came back to Victoria with a wife; Theresa Jane Despard Grautoff. They owned Pemberton Farm, in the area that is now between Despard, St. Charles, and Rockland, which includes the area developed later as Warren Gardens.

Curiously, the name Despard was common to both sides of the family; both wife and husband carried it. They had six children, the oldest of whom was named Frederick Bernard Pemberton when he was born in 1865.

He received his education in England, as was common in those early days of the Colony, and came back to Victoria in 1887 with a Civil Engineering Degree from London University. He was 22 years old.

He and his father established Pemberton & Son, Engineers, Surveyors, and Real Estate Agents. No Real Estate licences were needed, of course, in those days, and in fact were not required until about 1920. Most of their early business was surveying and the mortgaging of properties for commercial and residential construction.

In 1893, Joseph Despard Pemberton died, leaving a bequest to The City of Victoria "for fencing and improving the grounds" of the by-then-established Public School on Fort Street (where Central Junior High is today) and "for erecting a first class gymnasium, to be known as Pemberton Gymnasium".He was always interested in the furthering of education, as indeed were the next three generations of Pembertons.

His son, Frederick, later played a large part in the formation of two of Victoria's well-known schools. Norfolk House school, when it first was founded, rented the original Pemberton Farm house. The present building stands on what was part of the Pemberton Estate. Frederick arranged for the sale of the land on which the original St. Margaret's School was built.

After Joseph Despard Pemberton died, it was anticipated that one of the other sons would come in and look after the surveying side of the business. He did this for awhile, but, always in poor health, the second Joseph died on a survey trail above Shawnigan Lake, and Frederick was left sole owner of the business.

Frederick took an active part in the building of the Windermere Hotel on Courtenay Street. He raised a good deal of money, and was trustee for the debenture holders for The Royal Victoria Theatre, home of the Victoria Opera Company.

In 1917, Frederick's second daughter, Philippa Despard Pemberton, married Lieut. Henry Cuthbert Holmes.

The war years were not kind to businesses in general.The families of many men who served in a in

of many men who serve-
the war went back to Britain, and people were leaving properties vacant. Two of the Pemberton sons were lost in the war. No-one was buying land. People could see no point on paying taxes on land which they were afraid no-one would buy anyway, and, to pay back taxes, many properties were just let go. Right after the war, a lot of land in Victoria was city-owned, as was much property in Oak Bay, which municipality Frederick had helped establish.

After the war, having reached the rank of Major, Henry Cuthbert Holmes joined the firm of Pemberton and Sons.
He was a man for whom history held a fascination beyond the norm, and the day he joined was May 2nd., 1920, which was the 250th. anniversary of the foundation of The Hudson's Bay Company. Perhaps the fact that Joseph Despard Pemberton was brought to this country to serve with HBC had a bearing on his choosing that particular day; perhaps he thought it would be a good omen.

In 1924, Philip Despard Pemberton Holmes was born, and about that time business started to pick up. It was about then that the much-vaunted Roaring Twenties really began. Things boomed for several years, until the stock market crash of '29. Business began falling off and Frederick retired.

Major Holmes became President of Pemberton and Son Ltd., and in fact, carried the business through the depression.

Then came the Second World War. Unlike the first, this war improved the real estate business in Victoria. There were defence establishments here, the ship building industry was in full swing, and people needed homes. Land sales boomed. The year 1943 saw Pemberton and Sons Ltd. change their name to Pemberton, Holmes Ltd., as there were no more Pembertons to carry on the line, and a new generation of Holmes coming up.

Philip Despard Pemberton Holmes attended Brentwood college, and joined the airforce in 1941. When he was discharged after the war, with the rank of Squadron Leader, he joined the business which his maternal great grandfather had begun in 1887. By now the year was 1945. Two years later, Frederick Bernard Pemberton.

Pip Holmes, as he is known, has, as had the three generations before him, a long list of public service affiliations. His interests include education and hospitals; and his affiliations range from being on the executive council of The Canadian Council of Christians and Jews to being vice-president of the Wildlife Reserve of Western Canada. He has been President of the Chamber of Commerce, President of the Victoria Real Estate Board, President of the Canadian Association of R.E. Boards, and was the first Canadian ever to be elected World President ofFederation Internationale d'Admininstration des Biens et Conseils Immenbiliers whose headquarters are in Paris, France.

He is president of The Downtown Association in Victoria, and Vice President of The McPherson Foundation.

Pip's older brother William Desmond Cuthbert Holmes, and his younger brother Edgar Vincent Buxton Holmes are also associated with Pemberton, Holmes Ltd, as is Richard Harry Cuthbert Holmes (who is Williams' son), now a realtor with the firm. Philip Holmes has three daughters, and he and his wife Catherine live on Beach Drive.

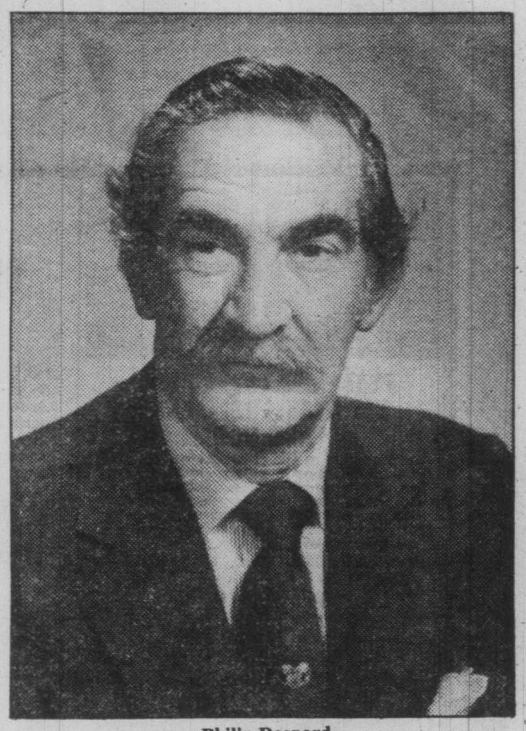

Philip Despard Pemberton Holmes

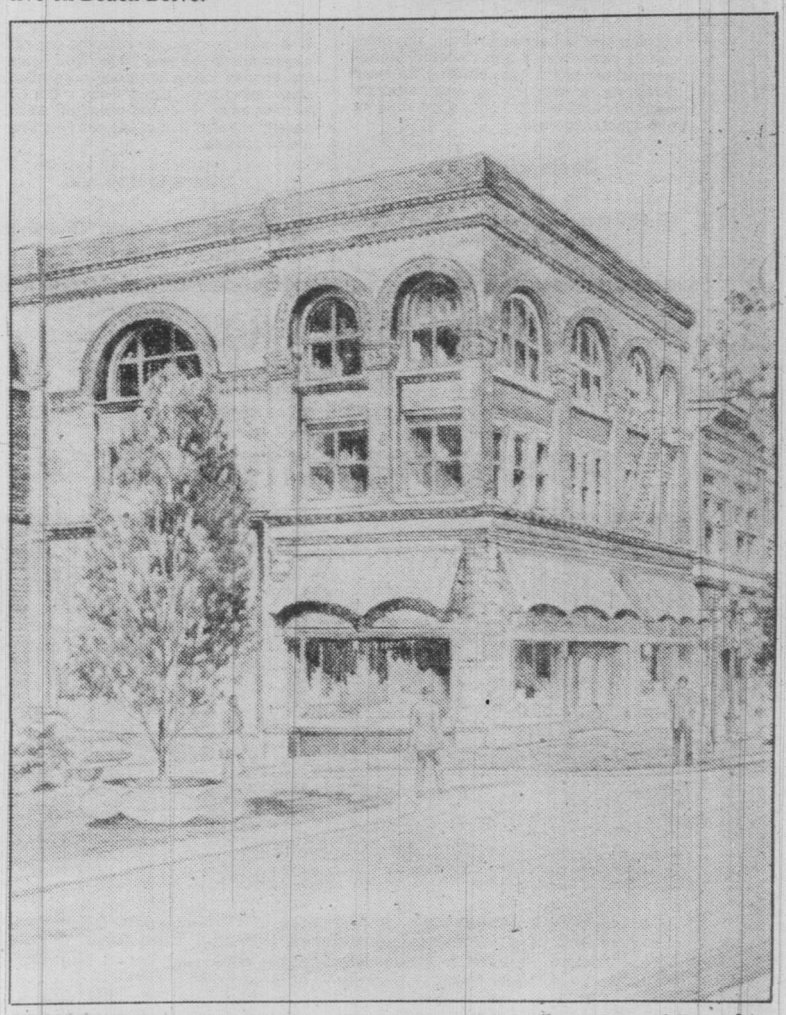

PEMBERTON, HOLMES LTD. is in the building on the corner of Broughton and Government. The firm moved here in 1947, when it moved from its original quarters in the Yarrow Building, where McGill and Orme is today.

BB BLOCK BROS. REALTY

The bestsellers

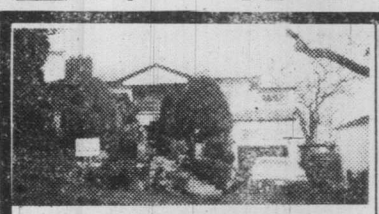

PEACE and TRANQUILITY HIGH TATTERSAL AREA $85,900

Beautiful home on one of the loveliest streets in Victoria. The house is immaculate, 2 bedrooms, den, utility and a dream kitchen, (with dishwasher and garburator) on main. French doors in living room lead to a gardeners paradise. Fountain fish pond, greenhouse and avaiary on approximately ½ acre. Please call:

Joyce MacDonald 384-8334 **Office 477-1841** **Ruth Ashurst 598-2976**

Block Bros. Realty

LOVELY CHARACTER HOME $75,000

Built in 1942 and meticulously cared for the past 25 years by the present owners. Leaded glass doors and windows, 3 bedrooms or 2 bedrooms and den. Completely modern bathroom and kitchen. Full basement partly developed, gorgeous yard. Completely private in back. All this on a lovely street, just a stones throw to buses, bank Drs, offices, school, drug store, etc. For viewing call:

384-8334 Joyce MacDonald 477-1841

Block Bros. Realty

OPEN HOUSE SAT. and SUN., 1-3:30 1402 McTavish Road

10-acre farm or Horse Ranch. Just reduced to $169,000. Excellent level fertile land presently used for horse. Fully fenced with riding ring, 15-stall barn — large workshop, etc. plus lovely 3-bedroom character home, one of the most beautiful farms on the Peninsula. Must be sold. Come and view and make an offer.

477-1841 Anne Howard 652-3206

Block Bros. Realty

WHY PAY RENT?

A rare chance to become a homeowner in today's rising market for under $20,000. Build your equity and trade-up later as your needs outgrow this attractive, well-designed, roomy bachelor suite. Bright, south views from top (third) floor of well-cared-for building. Convenient location, walking distance to town.

Phone:
Office 477-1841 Corrine Taylor Res. 477-3703

Block Bros. Realty

PROFESSIONALLY REMODELED

Located beside Beacon Hill Park, this completely redecorated and updated 3-bedroom home features new carpeting, full-sized dining room, large eating area, separate living room, all situated on a good-sized lot with separate garage.

Offers to $71,500

477-4480 (Res.) Kevin Wensley 477-1841 (Bus.)

Block Bros. Realty

RURAL SETTING

Well maintained Duplex boasting one of the largest lots in the area. "Like New" carpeting, floor-to-ceiling fireplace, roomy kitchen, plus eating area. Large living room could accommodate a dining room off kitchen. Quietly situated in a cul-de-sac. Appliances are negotiable.

Offers to $48,500

477-1841 (Bus) Kevin Wensley 477-4489 (Res)

Block Bros. Realty

CLOSE TO FACILITIES

Large corner lot with fruit trees and lots of garden space. New hot water tank, 2 bedrooms, low 10¼% mortgage, readily assumable, due in 1982. Appliance and drapes are negotiable.

Offers to $44,900

477-1841 Bus. Kevin Wensley 477-4489 (Res.)

Block Bros. Realty

PRIVACY AU COMPLETE

Spacious 1-level custom-built home surrounded by oak and arbutus trees situated in the prime area of Thetis Park land. Very well maintained. Double carport, ashwood cupboards in kitchen. 4-piece bath. Appliances stay. This is definitely a fantastic buy at $63,900.

477-1841 (Bus.) Kevin Wensley 477-4489 (Res.)

Block Bros. Realty

OPEN HOUSE NOV. 24 1-3 P.M. 2880 PHYLLIS STREET ★ FANTASTIC WATERVIEWS ★

As pretty as a private park on .7 of acre in 10 Mile Point. Architect-designed and built for the present owner. Beautiful living room, separate dining room with water views. Step-saving breakfast bar in step-saving kitchen with family room. 4 bedrooms or 3 and den.

Erna Ellsay 477-5705
Block Bros. Realty 477-1841

GLORIOUS OCEAN VIEWS SOUTH OAK BAY OPEN HOUSE SATURDAY, 2-4 P.M.

Suite 301 — 2747 Satellite Street

In a superb location, walking distance to golf club and marina and steps to the beach, a delightful 2-bedroom co-op suite. In-line living and dining room with a glorious 180-degree view that includes the marina, Discovery Island and Mt. Baker. The home is immaculate and is tastefully decorated. There are only 6 suites in the well-maintaned building with carport parking. Exceptionally well-priced. Exclusive, $75,900.

Shelagh Hall

Res. 592-2723 Office 477-1841 (24 Hrs.)

BB BLOCK BROS. REALTY

The bestsellers

OPEN HOUSE
990 COTTONTREE
SAT. and SUN. 2-4:30
POPULAR BROADMEAD

An air of gracious formality for entertaining and custom designed family areas. Impressive onyx fireplace enhances sunken living and dining room. 5 bedrooms and 3 complete baths for family or guests. Truly a house to see! $149,900

Don & Shirley Mills **386-3231**

Block Bros. Realty

PIERRE BERUBE **JOHN ROBINSON**

Arthur Block, president of Block Bros. Realty Ltd. is pleased to announce that Mr. Pierre Berube and Mr. John Robinson of the Colwood office have achieved membership in the coveted Diamond Club during 1979. Membership is attained with the equivalent sales volume of at least $1,000,000 in completed sales. For real estate service with results call either Pierre Berube or John Robinson at 478-5561

OPEN HOUSE
2-4, FRI., SAT.

2600 Peatt Rd. (off Millstream) very pretty two-bedroom home with high basement for expansion. Tastefully decorated with rock fireplace, dining room, Mortgage balance $46,000 at 12.875%, assumable if qualified. Price $59,500.00.

Lucky Realtor **John Addicott**

Block Bros. Realty Ltd. 386-3231

OPEN HOUSE
SAT. and SUN. 2-4:30
4222 and 4226 KINCAID
EXCELLENT LOCATION!

Large family home has 1450 sq. ft. plus finished rec room with fireplace. Master bedroom has 3-pce. ensuite, living room features brick corner fireplace. There's a good size workshop off the double garage and views of the highland hills. Be in this quality brand new home for Christmas. $89,900.

Don & Shirley Mills **479-0570**

Block Bros. Realty 386-3231

OPEN HOUSE
2721 Wallbank Road
Nov. 25, 1-5 p.m.

*Use North Entrance and follow signs near Village.
COFFEE AND DONUTS

LIVE IN COMFORT — ENTERTAIN IN STYLE:
3+ bedroom home of over 4000 sq. ft. includes 3 acres, self contained apartment, 3-car garage, workshop studio, formal dining room, library. RESTORED & RENOVATED. INSULATED. Economy in heating. Offers on $190,000.

LINDA SCHAUMLEFFEL
Res. 386-0403 **Bus. 478-5561 (Vict.)**
ANNETTE McPEAKE
Res. 743-5385 **Bus. 746-4175 (Duncan)**

Block Bros. Realty Ltd.

BLOCK BROS. REALTY LTD.

BB

PIERRE BERUBE

For Best Results and Quicker Service call:

388-6275 pager 2764 or

478-5561 (off) **474-2744 (res)**

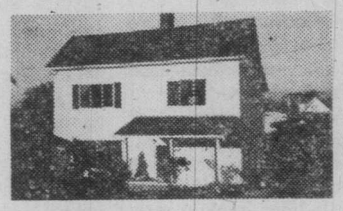

OPEN HOUSE, SUN 1:30-4
488 NELSON ST.
SAXE POINT AREA

Immaculate 2-storey, 2-3 bedroom home. Approx 863 sq. ft. on main, 696 sq. ft. up. Located on quiet no-through-street, one block from ocean. Well maintained yard with garden, fruit trees, greenhouse and storage shed. Close to shopping and transportation. $63,900.

386-3231 **ROSA SIEGENTHALER** **478-8788**

Block Bros. Realty Ltd.

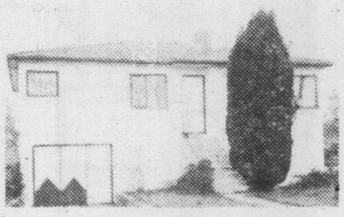

SAANICH $59,900

Assumable 11% mortgage of approx. $46,000. Cosy 3-bedroom bungalow, featuring floor-to-ceiling stone FP. Full height basement with rec. room. Drive in garage. Large fenced back yard. To view please call.

386-3231 **ROSA SIEGENTHALER** **478-8788**

Block Bros. Realty Ltd.

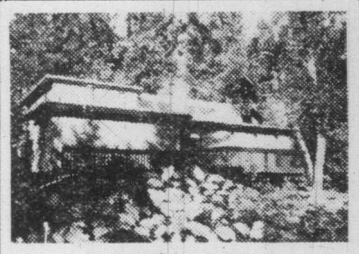

OPEN HOUSE
Sat.-Sun. 1:30-4:30
5804 Old West Saanich Rd.

Check some of these features

LAND
— +4287 sq. meters (+1 acre)
— well treed
— secluded

HOME
— Main 165 sq. meters (1773 sq. ft.)
— up 103 sq. meters (1100 sq. ft.)

EXTERIOR
— Wood siding
— roof — shake

INTERIOR
Exciting interior design with colour co-ordination of W/W carpets and tiles as well as wood panelling and post and beam construction. Large kitchen, D.R. and L.R., 2 fireplaces etc. See you there Sat. and/or Sun.

For appointment for your own private viewing Call:

PIERRE BERUBE
474-2744 (res) **478-5561 (off)**
388-6275 #2764
BLOCK BROS. REALTY LTD.

CENTRALLY LOCATED

Old timer. Handyman Special.

$44,900

SOOKE BEAUTY

½-acre of ocean view, fully developed, surrounded by a full-grown hedge and some fencing. Lindal, Riviera model home. 3 bedrooms, workshop and carport. Hot water system and great seaview. Large 10¼% assumable mortgage.

$72,500

RIVER WATERFRONT

2.83 acres + 236 feet of river frontage, cedar siding home, 2650 sq. ft., 2 wells, etc., etc.

PIERRE BERUBE
478-5561 (bus) **474-2744 (res)**
388-6275 Pager 2764

Block Bros. Realty Ltd.

64 ACRES INTERIOR $29,500

Your own corner of the world. Hunting, skiing, fishing, logging and mining. Good soil, year-round fresh water supply. Close to major highway and airport. For details call

GLORIA MCCLEAVE or **OLIVE MARTIN**
478-2985 **479-8913**

Block Bros. Realty Ltd. 386-3231

VALUABLE INDUSTRIAL LAND

Desirable level lot, zoned industrial. Located in heart of Esquimalt industrial park, within 5 minutes of downtown Victoria. Over 10,000 square feet — suitable to light manufacturing, grocery outlet, studio, etc. Revenue from house on property. $67,200. For details call.

GLORIA MCCLEAVE or **OLIVE MARTIN**
478-2985 **479-3231**

Block Bros. Realty Ltd. 386-3231

METCHOSIN

$45,000 assumable mortgage at 12%. Metchosin, 2.17 acres. Spanish-style home — 1555 sq. ft. on main floor, 3 bdrms. 2 full bathrooms. Lovely L.R. with F.P. In-line D.R. Full Bsmt. Dev. with fireplace in large entrance hall. Quality craftsmanship used throughout. Now $94,500 — Try your offer.

SHERILYN REDEKOPP
386-3231 **656-3276**

Block Bros. Realty Ltd. 386-3231

PLAN OF THE WEEK

PLAN Nº 79-2060

9.1m. // 30 ft/pi.

4-Bedroom home suited for a narrow lot great for a large family

This modernistic home design is perfectly suited to the very narrow frontage residential building lot, and would make an excellent home for the larger family which requires spaciousness and wide range of convenience features. The striking exterior, finished in vertical channel siding, with brick chimney and heavy shake roof, presents a solid and high-style facade which would complement any urban residential development.

The weather-protected entry leads directly into a compact reception foyer and closet storage area, from whence, naturally right and down two risers to the long, sunken rectangular living-dining room combination. The living room features a double-sided, flush-hearth masonry fireplace for convivial evenings at home. The front-facing sky-light windows provide abundant natural light and excellent view, and encourage an artistic arrangement of indoor plantings. The dining room is elevated two risers from the living room, and has also a flush-hearth fireplace. The dining room separates from the kitchen via convenient pocket door and provides access to a rear patio through sliding glass doors.

The well-planned U-shape kitchen has an excellent step-saving work triangle configuration, ample countertop work surfaces and abundant cupboard storage. The kitchen divides from the large family room via energy-efficient fireplace, convenient for indoor barbeques. The family room has sliding glass doors to the rear patio for easy access to outdoor dining in fine weather.

A two-piece vanity bathroom is centrally-positioned to all downstairs areas for greater convenience.

The single enclosed garage provides access to the service complex, this enabling it to do double duty as a mud room.

All four bedrooms are positioned on the second level, around the central bathroom and linen storage area. Each has generous closet storage and good exposure for natural light. The master bedroom has a three-piece ensuite with tub, and a full walk-in closet. A secondary bedroom provides access to a large luggage storage area under the eaves.

A laundry-utility complex is central to all bedrooms and faces a commodious linen storage area.

Plans for design No. 79-2060 may be purchased either by the single set, at a cost of $85.00 for the first set and $14.00 for each additional set, or by the package. A five-set plan package, including the first set, is economically priced at $120.00 and an eight-set package, also including the first set, is only $150.00.

Whichever method you choose, please include $5.00 for postage and handling. B.C. residents add 4% sales tax.

Send for the current edition of Select Home Designs Magazine, Series 42, featuring imaginative decorating and home improvement ideas, plus 300 quality home plans of every type. Available for $2.75 ($2.00 plus .75 cents postage and handling).

To order any of these items please send cheque or money order payable to the Home of the Week. Address to: Home of the Week, c/o Victoria Press, 382 West Broadway, Vancouver, B.C., V5Y 1R2.

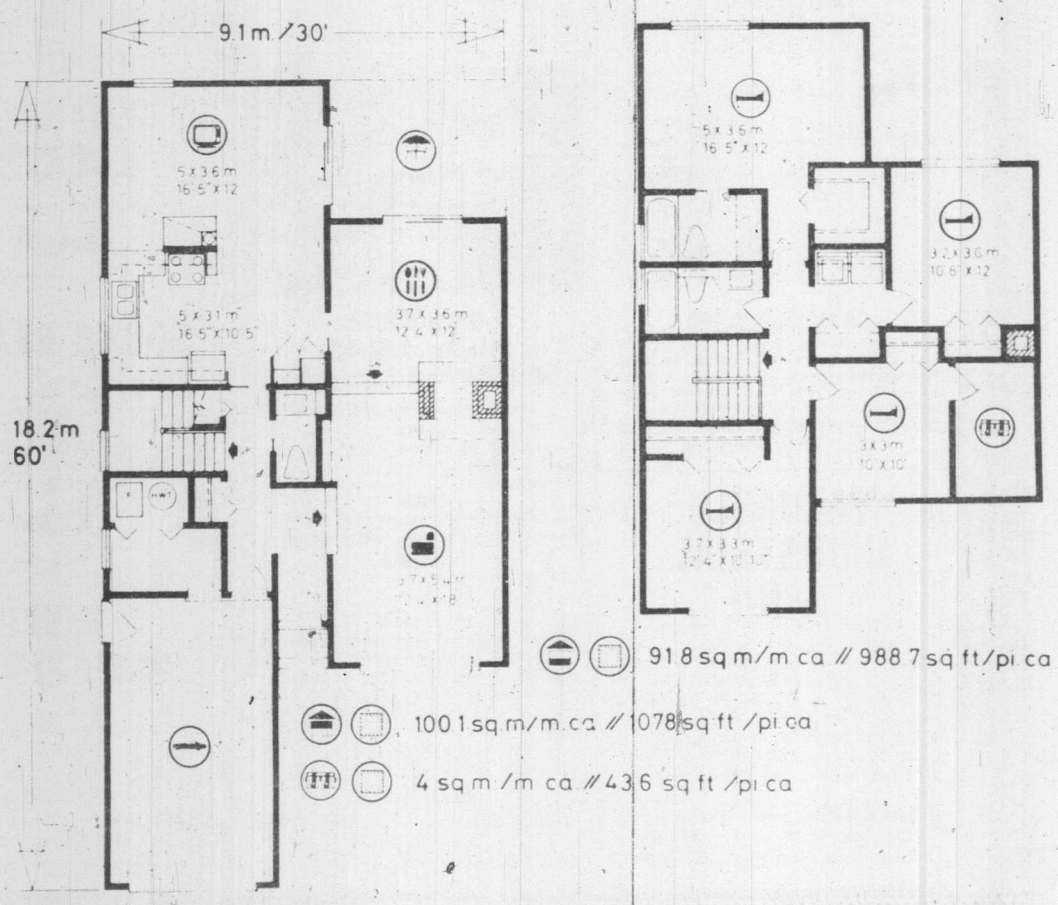

INT
DES

Fool

By PAULINE

"Trompe l'o
fool the eye, a
all paintings t
ecuted so cle
the flat surfac
have a third di
depth. Freque
niture piece is
the wall, with a
shadows, or
would exist w
ture piece star
and when ex
the illusion is
one feels co
touch it.

"Trompe l'
old art form,
peian and He
villas excavat
ashes and cin
Vesuvius eru
69, show wide

INTERIOR DESIGN

Fool the eye

By PAULINE GRAVES

"Trompe l'oeil" means fool the eye, and it labels all paintings that are executed so cleverly that the flat surface seems to have a third dimension, of depth. Frequently, a furniture piece is painted on the wall, with appropriate shadows, or those that would exist were a furniture piece standing there, and when expertly done the illusion is so true that one feels compelled to touch it.

"Trompe l'oeil" is an old art form, and Pompeian and Herculaneum villas excavated from the ashes and cinders of the Vesuvius eruption A.D. 69, show wide use of this wall decoration. Tall, fluted columns line corridor walls and wide moldings frame doors and windows, illusions all.

But this is no mere trick. It is not done for fun and games. This is a very real way of adding architectural details without resorting to carpentry. Another valid reason for using "trompe l'oeil" is that it makes a room seem larger by giving a third dimension to a flat wall.

All of this is fine if you are a skilled artist or can hire one. But alternatives exist for those without talent or the means to hire same. And that alternative is wallpaper. Wallpaper murals of gardens or outdoor scenes have the quality of rendering walls invisible. And some patterns, such as the one shown here in a room by decorator Jan Irwin, reproduce "trompe l'oeil" in that architectural forms are reproduced in addition to a landscape.

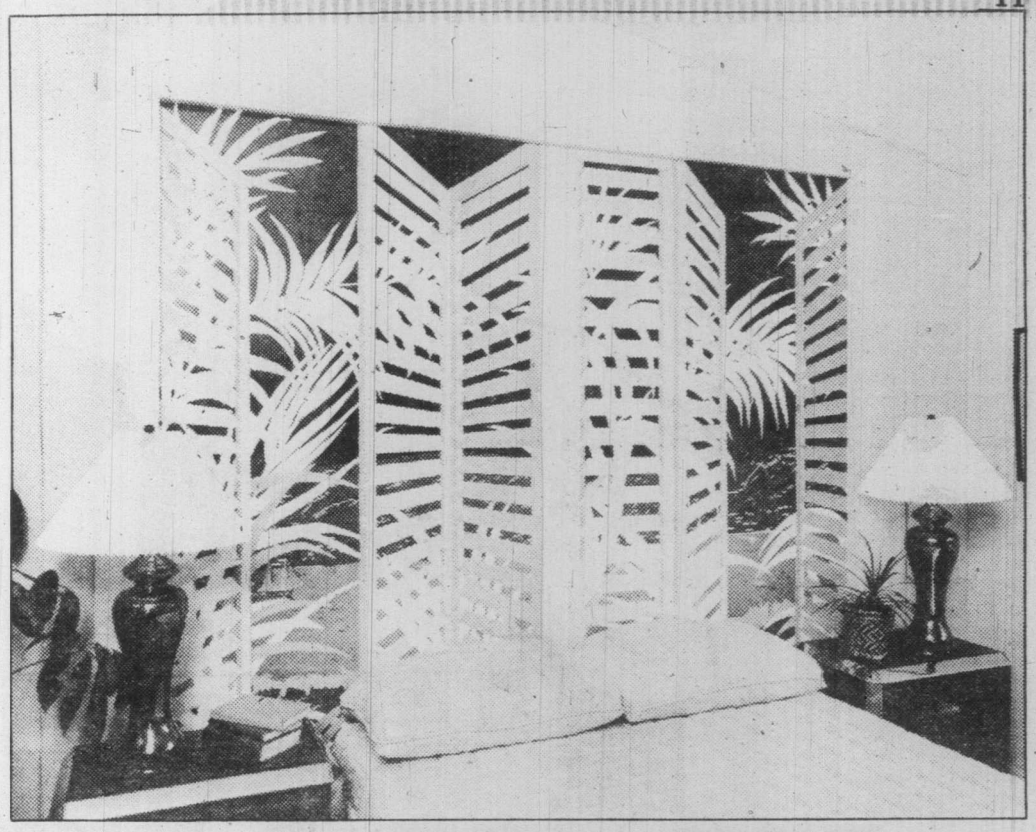

THE PICTURED SHUTTERS, ajar, reveal a tranquil, tropical scene in the background, but it is second to the shutters themselves. They seem a part of the room, and they create the illusion of a large window opening to the outdoors.

UNIQUE CHARACTER

1001 TERRACE
THE PREMIERS MANSION

An original. Designed by Samuel McLure.

Beamed ceilings.
Oak panelling. Leaded windows.

1001 Terrace. Unequalled in charm and character.

Now offered as unique condominiums combining old world craftsmanship with modern conveniences.

Sauna, Workshop, Ensuite washers and dryers.
Fridge and stove.
Dishwasher

A variety of suites are available. Each distinct and individual.

Offered from $68,000 to $127,000.

Window seats. Massive fireplaces.
A widow's walk.
Glassed in atriums.

Come in today for a truly pleasant experience. • Display suites by Bristol Interiors of Toronto.
Open 7 days a week, noon to 5 p.m. • Another quality development by Vista Homes Ltd.
For further information telephone 595-8122.

11-23

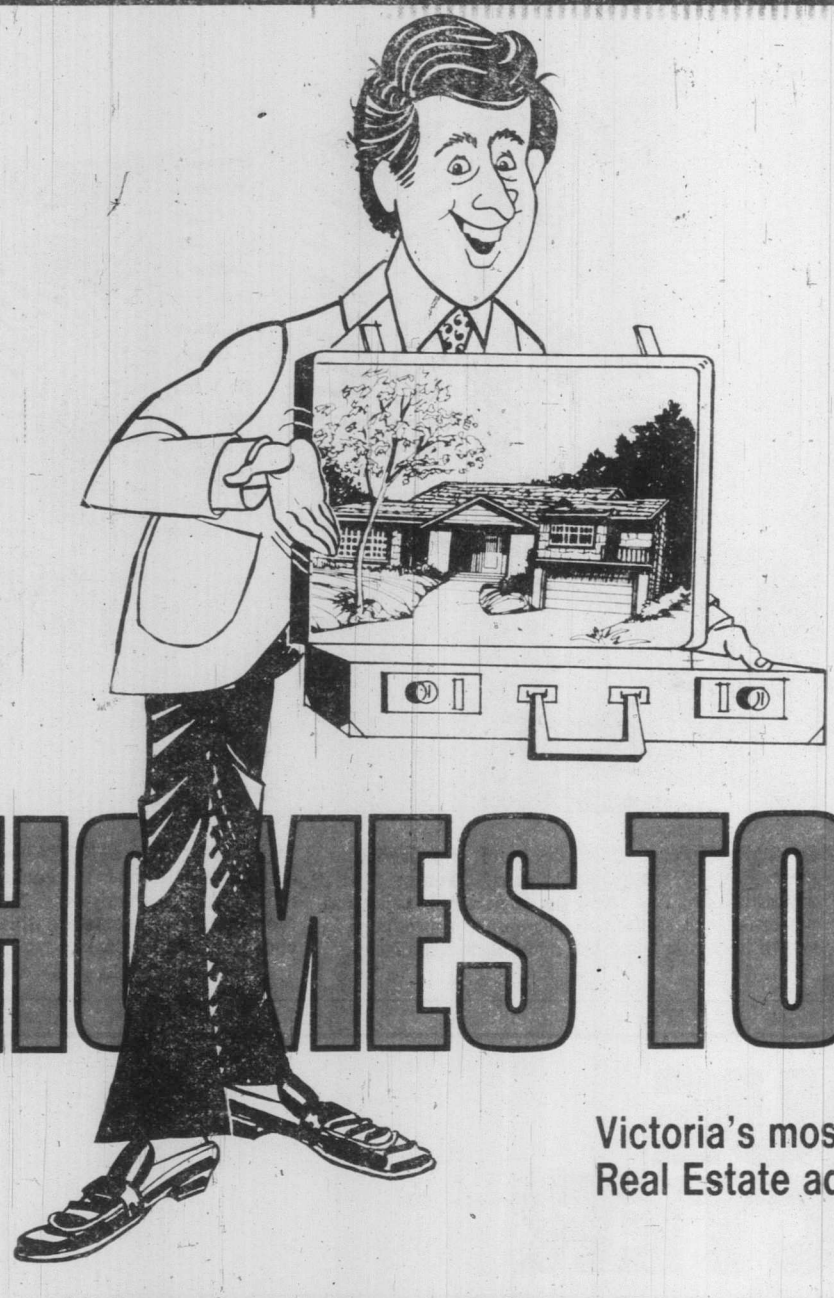

HOMES TODAY

Victoria's most EFFECTIVE
Real Estate advertising vehicle.

If you are not in Homes Today, you are missing an opportunity to put your message in over 83,000 homes.

Be sure to place your ads in the next issue of
HOMES TODAY

CALL 382-7211

One of our Representatives will be pleased to discuss your advertising requirements with you.

Published weekly in The Victoria Times, Friday, and The Daily Colonist, Saturday.

11-23

HOMESCENE

Leaf-Raking Time!

NORMAN H. MANNING collecting leaves in his garden at 1500 Shasta Place, where he lives with his wife Maria, and a brown Burmese cat called Zoom-Zoom. Norman was born in Ealing, in West London in 1913, and came to Montreal in 1952 to be claims manager for a large insurance company, of which he later became president. He travelled to Victoria often on business, and when he retired in 1975, decided to move out here. The Rockland area, with its older established homes and trees was just what they were looking for because there are so many pleasant places to walk near where they live; even downtown is only half an hour away by foot.

Luxury Waterfront Condominiums

630 SEAFORTH ST.
Within Victoria City Limits

FEATURING:
- Swirlpool and sauna
- Spacious flexible floor plan
- Panoramic water vistas from all rooms
- Fireplaces, skylights and sloping beamed ceilings
- Designed for energy conservation — hot water heating
- Roof gardens and landscaped galleries
- Oak cabinets, open bars and breakfast nooks in deluxe kitchens, double glazed windows
- Quiet, secluded wooded area, approx. 1 mile from Victoria City Hall
- 10% C.C.A. (tax shelter)

OPEN DAILY 1 P.M. TO 5 P.M.

REMAINING UNITS $75,000 to $85,000

DICKIE AGENCIES LTD.
382-4312 or 382-8239

11-16

How to dress up your home and not mess up your budget...

...and put your money where your house is.

Frisia
is looking for houses to renovate.

Current mortgage rates are ruinous

So renovate
These days your home is one of the best investments around. It makes good sense to raise your property values this year by clever renovations. It pays off in the re-sale value of your home.

Frisia gets it done CALL 388-4645
VIBEX — HUDAC

Frisia Construction Ltd.
35 Cadillac Avenue

NOW YOU KNOW

By George Dalgleish

Plugs, wallpapering, bath room heating, counter tops

Q. I was reading in a book that there is a new type of electrical plug on the market that will protect you from electrocution. We want to install some plugs outside and have heard that these are the best to install. What are they called and how do they work?

A. The plug that you are speaking about is a ground fault interrupter plug or for short a G.F.I. plug. There are ground fault interrupter plugs and circuit breakers available. The plug has a built-in circuit breaker that is super-sensitive to any fault in the circuit. For example, if you come in contact with a damaged wire connected to this plug, this circuit should interrupt before the electrical charge could harm you. To make sure that they work there is a test button on the plug and is should be tested at least once a month. If the G.F.I. plug is installed in an exposed area there is also a protective cap that goes over the plug with a gasket that seals out water. If you are using an electric lawnmower and have it plugged into a G.F.I. plug it should interrupt the circuit if you accidentally cut the wire. These plugs can be used in bathrooms in place of the special bathroom plug that has a transformer on it. These plugs should be wired on a separate circuit or be the plug closest to the electrical panel. They are quite expensive, costing over fifty dollars each but they are well worth it if they save a life. Since local electrical codes vary slightly from the National Code, always check with the authority having jurisdiction in your area before you do any electrical work around the house.

Q. When installing wallpaper we have had problems trimming the paper. This is especially true where the wallpaper meets the baseboard and around windows. What were we doing wrong?

A. When cutting or trimming wallpaper problems are usually encountered when the wrong tools are used for that particular wallcovering. There are three basic ways that wallcoverings can be cut. You can cut them with scissors, a cutting wheel or a wallpaper trimming knife. The type of covering will determine what tools is to be used. For example, if the covering is a fragile foil the use of a trimming knife might not cut the foil but might cause it to bunch up in front of the knife and tear. So it's best to use a cutting wheel when trimming foil paper. When using a trimming knife or a cutting wheel, use a metal straight edge, such as a smooth square trowel or a other device made specifically for this purpose and place it tightly to the corner and use a wheel or knife in front of the metal straight edge. If scissors are used the wallcovering must be creased where the cut is to be made, the paper should be pulled from the wall and large scissors should be used to cut a straight line. Of course, this must be done when the adhesive is still wet. If you are careful when trimming wallpaper you can make it look very professional. However if you blotch up the job it can distract from your room rather than enhance it.

Q. Recently we installed a basement bathroom and although we have a warm air outlet from the furnace it seems to be quite cold in the mornings when we're taking showers. What kind of heating unit would you suggest we install in the bathroom to make it more comfortable?

A. Because of their construction and location basement bathrooms often tend to be colder than main floor bathrooms. An additional warmair coutlet may solve the problem but of course the warm air is only supplied when your forced air furnace is running. If it happens to be not running at the time that you are using the shower then the bathroom will be cold. Also if adequate insulation or vapour barrier has not been used on an outside wall of your bathroom then it could cause it to be cold. There are basically two ways to add supplementary heat to a basement bathroom. One way is to install an electric downflow wall heater. The heater should be of the proper wattage so that it can heat the bathroom properly and it must have a thermostat on it. It has to be wired properly to your electrical distribution panel and connected to the proper size breaker. You are best to consult an electrical contractor for this type of job unless you are absolutely sure of how it is to be done. Another way you could heat your bathroom is to install a heat lamp. This is usually installed in the ceiling in an approved area. Don't get heat lamps confused with sun lamps. They are two different types of lights. Whether you install a heat lamp or an electric heater you must get a permit for the installation of the unit

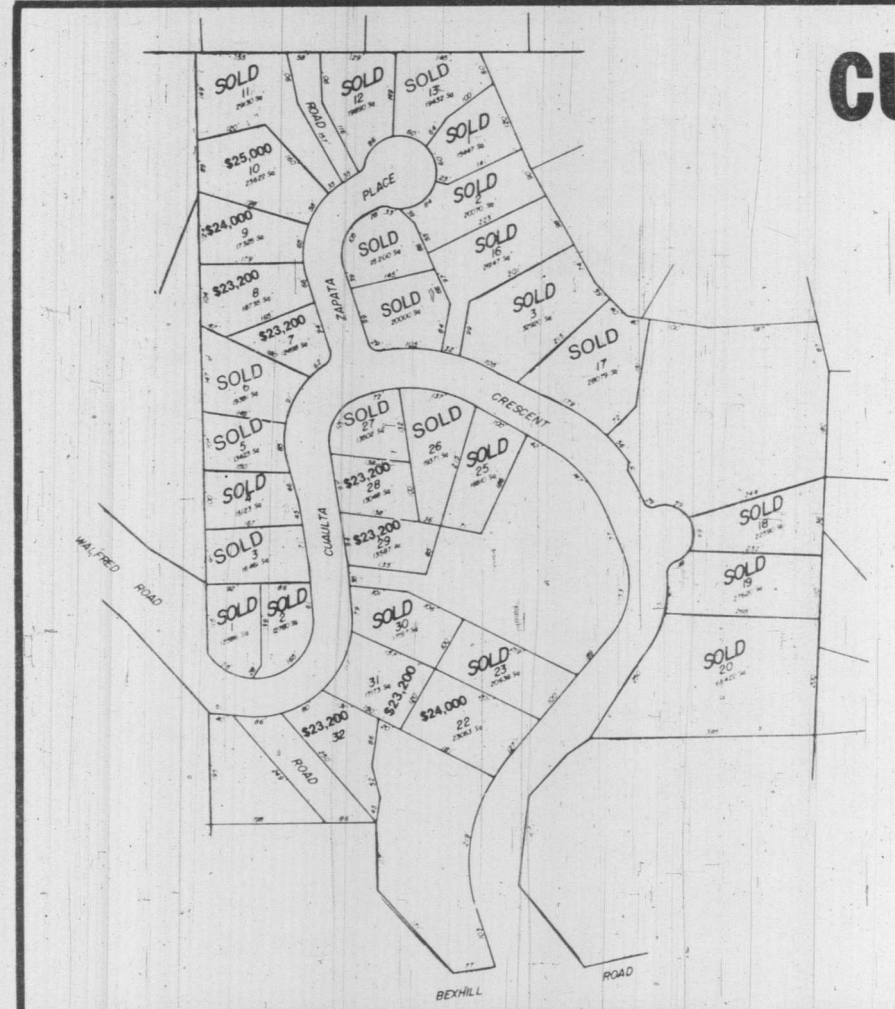

CUAULTA HEIGHTS

Serviced Homesites, ¼ acre - ½ acre

Prices radically reduced for quick sale.
Prices listed are for limited time only.

$23,200 to $25,000
Terms Available

25 LOTS SOLD
9 LOTS STILL AVAILABLE

Located on parklike Triangle Mountain
½ mile past Metchosin turnoff.

Take Sooke Road to Fulton — turn left on Fulton
then turn right to Bexhill

Salesperson on site 1:00 p.m. to 4:30 p.m. Sunday
or Showing by Appointment

FOR INFORMATION
CALL
658-5713
DOBRADEN HOLDINGS LTD.

NO
KN

contin

and the wiring
done only by
with proper k
and qualifica
ways check wit
trical inspecti
ment or your l
authority befo
ing with any
heating units
ment bathroo
the Code with
location of the
well as the typ
als that are
wire them wit

Q. We want new formica kitchen cou would like to formica ove What method use?

It is not rec that you insta mica over exi

Here'
scent
idea
your

When ent scent can gi air to your w Lamp bulbs diffuse f throughout when turned few drops o the humidifi grill of you tioner.

OPE

PRICE
Now for family liv dining ro to wall. Pat Bay by Chris
BY O

basically
l supple-
a base-
One way
electric
heater.
ld be of
ttage so
the bath-
and it
ermostat
be wired
r electri-
panel and
e proper
u are best
electrical
is type of
are abso-
w it is to
r way you
bathroom
eat lamp.
installed
n an ap-
Don't get
used with
y are two
of lights.
tall a heat
ric heater
permit for
of the unit

NOW YOU KNOW

continued

and the wiring should be done only by someone with proper knowledge and qualifications. Always check with the electrical inspection department or your local power authority before proceeding with any additional heating units in a basement bathroom. Usually the Code with govern the location of these units as well as the type of materials that are required to wire them with.

Q. We want to install a new formica top on our kitchen counter and would like to put the new formica over the old. What method should we use?

It is not recommended that you install new formica over existing formica. Although I know some people that have done it and it has stayed on, there are usually problems associated with this method of installation. The best thing to do is to remove the old counter top which would mean removing the sink and taps in most cases and install a new ¾-inch thick plywood top. If you want the edges to look thicker than ¾ inch then simply cut strips of plywood about 1½ inches wide and nail them on the bottom edge of your plywood top. Then apply the formica first to the edge and then to the top. Use a sharp finetooth saw, either a handsaw or an electric saw, to cut the formica slightly oversize. When cutting formica or other plastic laminatesalways cut them so that the saw teeth are going into the surface. This will prevent chipping. Then use contact cement to attach the formica to the plywood. Apply one coat of contact cement to the plywood and let it dry. Then apply a second coat to the plywood and also a coat to the back of the formica, letting it dry well. To check for dryness, use a piece of brown paper and if it doesn't stick to the surface that is glued then it has dried enough. In order to position the formica properly use a piece of brown paper over the surface of the countertop and then lay the formica on it. Position the formica sheet so that it is slightly hanging over the edge of the countertop all the way around. After you are sure that it is in place have someone hold down one end of the sheet while you bend up the other end and fold the brown paper back. Then let the two surfaces that have glue on them come in contact. Once contact is made it will be impossible to move it. Then use a flat metal file to file the edges smooth. Use contact adhesive remover to clean up after.

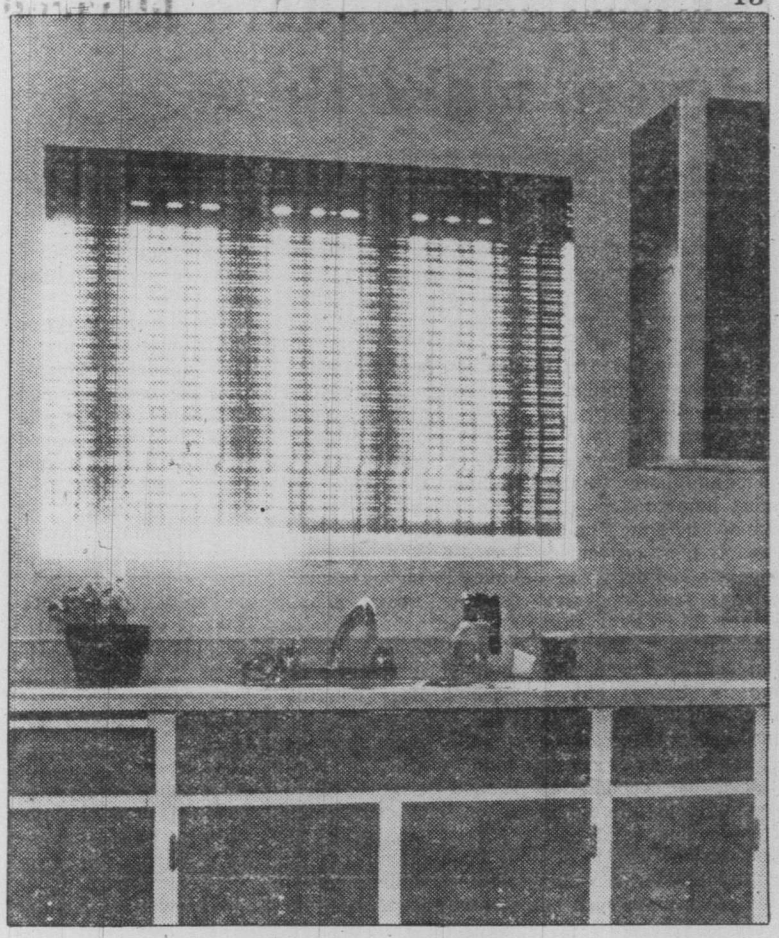

Here's a scentsible idea for your home

When entertaining, scent can give a festive air to your whole house. Lamp bulbs sprayed will diffuse fragrance throughout the room when turned on, so will a few drops of cologne in the humidifier or on the grill of your air conditioner.

OPEN HOUSE
SAT. and SUN.
2 to 5 P.M.
525 BROUGHTON
HARBOUR COURT
Condominiums
Victoria's beautiful Inner Harbour. 2 and 3 bedrooms, 1½ and 2 baths, 1 with fireplace, steel and concrete building. Private parking. 6 major appliances. Priced from $78,900 to $98,000.
KRIS GUDJONSON 721-3571
LORNE DOYLE 595-1047
CANADA TRUST 595-5131 11-16

TOWNHOUSE
I have purchasers arriving Dec. 2nd with cash for a townhouse $45,000-$55,000. Must be close to shopping. If you're considering selling, give me a call. I'll drop by your townhome and give you an evaluation within 24 hrs. No obligation of course.
DENNIS L. JAMES 598-6014
PEMBERTON, HOLMES LTD. 384-8124
11-23

ATHELONE WOODS
NEW LISTING, back on market. Cedar Hill, Braefoot area. Cozy 3-bedroom bungalow with an IN-LAW SUITE. Lovely quiet cul-de-sac near schools. Easy care ½ acre lot with pleasant vista. Coved ceilings, heatilator fireplace. Lots of insulation with electric heat. This is a prime piece of property with great future potential. It requires fixing up, painting, some renovations. Priced to sell fast. EXCLUSIVE. $77,000.
SHARON DAILY
Residence 721-5358
Office 595-5131
canada trust 11-23

OPEN HOUSE—SAT. & SUN. 12-4

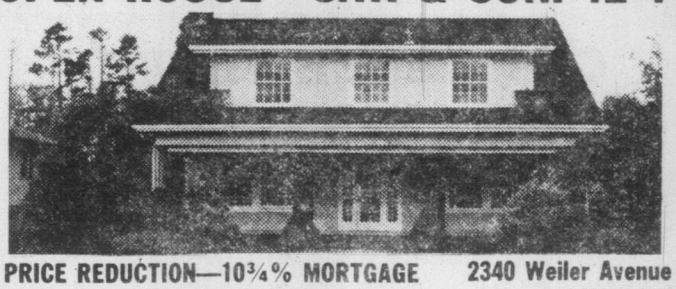

PRICE REDUCTION—10¾% MORTGAGE 2340 Weiler Avenue
Now for only $79,900, you can own this classic character home boasting over 3,000 sq. ft. of family living space. The unique floor plan consists of 4 large Bedrooms, formal sized living and dining rooms, 2 bathrooms, den and full basement. 68x177 lot. Recently renovated and wall to wall. Half a block to beach, so many rooms have seaviews. Turn right on McTavish Rd. off Pat Bay Hwy. and follow signs to Weiler Ave. Owner looking for early completion, so move in by Christmas.
BY OWNER *Courtesy to Realtors* 11-23 652-4977

HOMEOWNERS:
NON-SMOKERS INSURANCE
You could be paying too much for your home insurance. We challenge you to find a lower non-smokers fire insurance rate with equal or better coverage.
That's the Bayshore Challenge!
CHARGEX VISA
NON-SMOKERS INSURANCE
THE CITADEL
GENERAL
Call us for a competitive quote
Bayshore 382-7203
VANCOUVER VICTORIA COURTENAY

Stacking washers and dryers make them easy to fit in any area

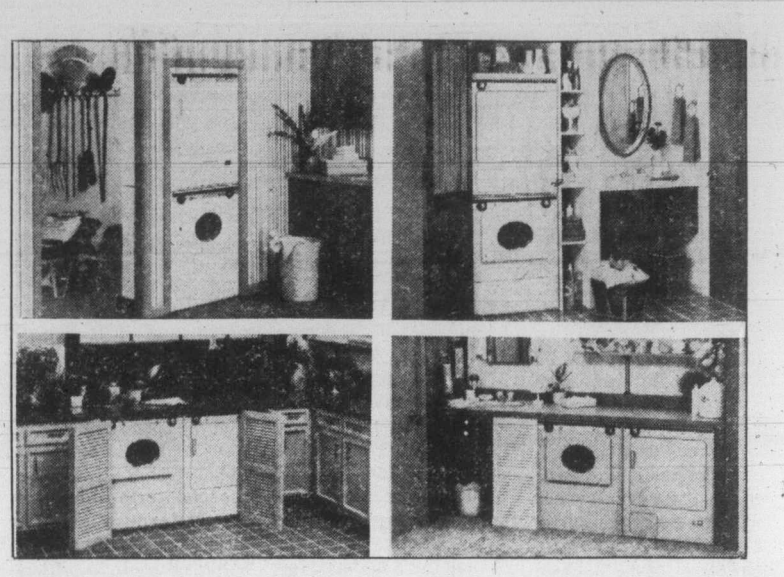

Remember the "good old days" when you had little choice but to put your washer and dryer in the basement, utility room or garage? That's all changed, thanks to home appliance engineering technology and a growing need to conserve space and energy. Today, most homemakers can decide where the laundry area is most convenient for them and put it there with a standard-size wsher and dryer that stack on top of each other in just 27" of space. This means laundry equipment can be installed in the kitchen, bathroom, or even a hallway or closet.

And, that accounts for the renewed interest in front-loading, tumble-action washers as a means of saving energy, water and other costs such as detergents and bleach when compared to more conventional top-loading, agitator-type washers.

Laundry equipment can now become an integral design feature either in a new home or as a part of a remodeling project.

Where space isn't a problem, the washer and dryer can be located side by side under a standard-height work counter providing 54 inches of uninterrupted space. A sink and overhead and side storage cabinets provide an ideal service area for washing, drying and ironing.

Utility rooms sharing a common wall against attached garages (shown at top, left) are also ideal space-savers. In this type of installation, both the washer and dryer extend into the garage area, with only the doors and control knobs facing the utility area.

Many homemakers tend to forget that most of their laundry originates from the bedrooms and bathroom areas of the home, and that's a good reason for locating a laundry center in or near the bathroom area.

A basic installation consists of a washer and dryer, side by side, under the vanity (lower right). This type of installation is exceptionally easy to plan for when building a new home because the drain and water supply are nearby.

For larger bathrooms, the washer and dryer may be stacked in a closet built for that purpose (top, right). This provides extra storge above and beside the laundry equipment, and the entire laundry centre can be hidden behind doors.

Corner installations in bathrooms are especially handy. Built-in adjacent to the shower, service connections are easily made. This concept also brings the laundry facilities conveniently close to where soiled clothing usually accumulates.

Stacked washer-dryer pairs are also ideal for compact, galley-type kitchens. Because of minimum space requirements, they can be used in a functional layout near the kitchen area or adjacent hallway. Doors can be added to conceal the laundry centre when not in use.

Where kitchen space is not a problem, side-by-side installations (lower left) under a standard-height counter close to plumbing connections may be considered. In this instance, washing and drying can easily be done while preparing food and cooking. Folding doors matching the kitchen cabinets hide the units when they are not being used.

"Because front-loding tumble-action washers use less water, less water must be heated for each load," she says. "There are proportionate savings in the cost of detergent, bleach and sewer rates, due to reduced water consumption."

Mt. Tolmie Ridge — $115,000

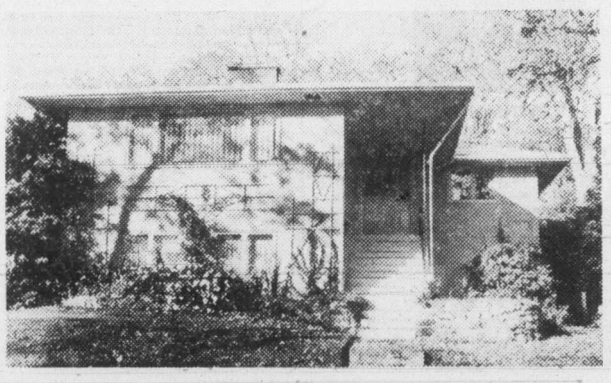

Distant waterviews. Nestled amongst Garry Oaks. In Victoria's picturesque residential area. Breathtakingly beautiful is the only way to describe this four-bedroom fully-developed home. Gleaming hardwood floors. Separate dining room. Spacious bedrooms. Kitchen with eating area is a homemaker's dream. Large lot is beautifully landscaped. Exclusive view with

PAT FORBES

381-2233 477-0580 386-2682

OCEAN CITY REALTY

11 23

TUDOR ESTATE
2.85 ACRES
SWIMMING POOL
TOTALLY SECLUDED

A magnificent 4-bedroom Tudor residence on almost 3 acres of totally secluded and beautifully treed garden, with panoramic views of the sea and islands. The land slopes down to a valley, with a heated and filtered 40x23 swimming pool on a full fenced terrace. Full reception hall complete with electric elevator to the bedrooms upstairs. Grand drawing room with marble-faced fireplace, formal dining room with direct access to a raised patio for that afterdinner drink on a summer evening. 4 bathrooms. Oak parquet floors. Spacious den with fireplace and French doors to a second patio and secluded lawn. The kitchen is superb, beam decor, separate breakfast room and including Hotpoint cooktop, instant hot water, dishwasher — a completely and tastefully modern dream kitchen. Full upstairs balcony, ideal for private sunbathing and always that spectacular view of the sea and islands. Offered at $265,000.

Residence
Office
598-1420

TED WALFORD

(24 hrs.)
Office
477-1841

ROCKLAND
GONZALES VIEWS

Situated on over a quarter of an acre of professionally landscaped garden, an impressive residence of stone and cedar, with rich maple flooring and heavy beams. Reception hall, living room with stone fireplace and French doors to walled terrace. In-line dining room with good view of Gonzales Hill and the distant sea and islands. The 22' family room has built-in bookshelves, recessed ceiling 3 Bathrooms, Master bedroom with walk-in closet, ensuite, private view balcony. Spacious second bedroom with leaded windows and the 3rd bedroom is in splendid isolation on the 3rd floor. Detached double garage of stone and cedar. Excellent guest parking. Offers in the region of $169,000. Exclusive.

Residence
Office
598-1420

TED WALFORD

(24 hrs.)
Office
477-1841

BLOCK BROS. REALTY LTD.

11 23

TV weekly

November 24 to 30

The Grey Cup

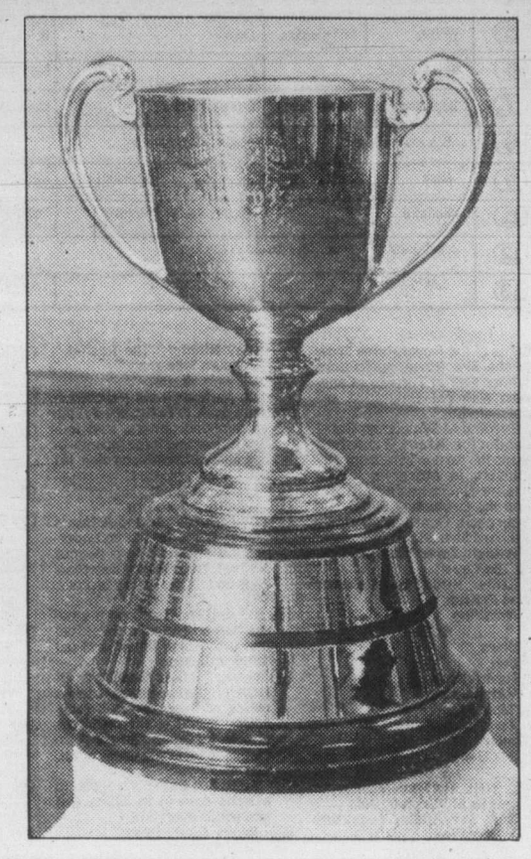

Eskimos vs. Alouettes

It will be Edmonton Eskimos against Montreal Alouettes Sunday in the 1979 Grey Cup game, with the action sceduled to begin at 10 a.m. Both the CBC and CTV will screen the contest, along with the French-language CBC station. Channels 6 and 8 will show highlights of the 1978 Grey Cup game on Saturday, and the Sunday football diet begins at 8.30 a.m.

Week's Sports

SATURDAY

9:30 a.m.

(4) NCAA Football: Nebraska at Oklahoma

(11) NAACP Football: California vs. California

10:30

(8) Grey Cup Recap: "The Golden Years," a compilation of highlights from past Grey Cup football games, and a replay of last year's Grey Cup match.

12:00 p.m.

(2)(6) Sportsweekend: The 1978 Grey Cup game between the Edmonton Eskimos and the Montreal Alouettes is presented.

1:00

(4) NCAA Football: Houston vs. Texas Tech

(5) SportsWorld: Scheduled highlights include: Starskate, a figure-skating exhibition from Los Angeles, California; the World Invitational Weightlifting Championship from Moscow; and another round in the Legends of Bowling series.

4:00

(8) Wide World Of Sports: Highlights of the Royal Horse Show at the 51st Royal Agriculture Winter Fair at Toronto's Canadian National Exhibition are presented.

5:00

(2)(6) NHL Hockey: Vancouver Canucks at Winnipeg Jets

6:00

(4) NFL Game Of The Week

SUNDAY

9:30 a.m.

(8) Grey Cup Forecast: Experts offer their views on the outcome of the 1979 Grey Cup game.

10:00

(2)(6)(8) Grey Cup Game: The Montreal Alouettes and the Edmonton Eskimos will meet at the Olympic Stadium in Montreal.

(5) NFL Football: Cleveland Browns at Pittsburgh Steelers

12:30 p.m.

(4) College Football '79: Weekly highlights of key NCAA football contests are presented.

1:00

(5) NFL Football: Oakland Raiders at Denver Broncos

(7) NFL Football: Los Angeles Rams at San Francisco 49ers

MONDAY

6:00 p.m.

(4) NFL Football: New York Jets at Seattle Seahawks

WEDNESDAY

8:00 p.m.

(8) NHL Hockey: Winnipeg Jets at Vancouver Canucks

THURSDAY

7:00 p.m.

(4) NFL Football: New England Patriots at Miami Dolphins

FRIDAY

5:00 p.m.

(4) Boxing: Live coverage of the 15-round WBC welterweight championship bout between Sugar Ray Leonard and Wilfred Benitez and the 15-round WBC middleweight bout between Vito Antuofermo and Marvin Hagler, from Las Vegas; and a 15-round WBA light heavyweight championship bout between Victor Galindez and Marvin Johnson, from New Orleans.

Daytime Monday to Friday

Program listings are compiled from schedules supplied by the networks and stations who are solely responsible for their accuracy and for any late programming changes.

7:00

(4) Good Morning America
(5) Today
(6)(8) Canada A.M.
(7)(12) Morning News
(11) Star Blazers
(13) Vancouver (R) (Mon)

7:25

(5) News

7:30

(5) Today
(7) Morning News (Tue-Fri)
(11) Hanna-Barbera Cartoons
(13) Vancouver (Tue)
(13) Vancouver (R) (Wed-Fri)

8:00

(7) Dinah! & Friends
(11) Porky Pig And Friends
(12) Frisky Frolics

8:25

(5) News

8:30

(5) Today
(11) New Zoo Revue
(13) Great Debate (Fri)

9:00

(2) It's Happening
(3) En Mouvement
(4) Boomerang
(5) Seattle Today
(6)(8) Webster
(7) Donahue
(9) Sesame Street (R)
(11) Family Affair
(12) Dick Van Dyke

9:15

(2) Provincial Schools (Mon, Wed, Thu)
(2) Canadian Schools (Tue, Fri)
(3) Les Oraliens (Mon, Thu)
(3) Les 100 Tours de Centour (Tue, Fri)
(3) L'Evangile en Papier (Wed)

9:30

(3) Animagerie
(4) Edge Of Night
(11) Dick Van Dyke
(12) Whew! (Mon-Thu)
(13) 100 Huntley Street

9:45

(2) Friendly Giant
(3) Une Fenetre dans Ma Tete (Mon)
(3) Virginie (Tue)
(3) Tam Tam (Wed)
(3) La Boite a Lettres (Thu)
(3) Les Contes de la Rive (Fri)

9:55

(12) CBS News

10:00

(2) Polka Dot Door
(3) Passe-Partout
(4) Laverne & Shirley (R)
(5) High Rollers
(7)(12) The Price Is Right
(9) Electric Company (R)
(11) Marcus Welby, M.D.

10:30

(2)(6) Mr. Dressup (R)
(3) Magazine-Express
(4) $20,000 Pyramid
(5) Wheel Of Fortune
(8) What's Cooking (Mon, Tue, Thu, Fri)
(8) Creative Cooking (Wed)
(9) Under The Blue Umbrella (Mon)
(9) Song Bag (Tue)
(9) Making Music (Wed, Fri)
(9) Let's All Sing (Thu)

10:45

(9) Thinkabout (Mon)
(9) About Safety (Tue)
(9) Word Shop (Wed)
(9) Explorers Unlimited (Thu)
(9) Stories Of America (Fri)

11:00

(2) Sesame Street
(3) Au Fil de la Semaine (Mon-Thu)
(3) En Pays de Connaissance (Fri)
(4) Family Feud
(5) Mindreaders
(6) Barton And Company
(7) The Young And The Restless
(8) Mad Dash
(9) Cover To Cover (Mon)
(9) Discovering (Tue)
(9) Thinkabout (Wed)
(9) Trade-Offs (Thu)
(9) Inside - Out (Fri)
(11) Ironside
(12) 700 Club
(13) Ed Allen

11:15

(9) Gather 'Round (Mon)
(9) All About You (Tue)
(9) Art Starts (Wed)
(9) Art Cart (Fri)

11:20

(9) Natural Science (Thu)

11:30

(3) Wickle (Mon)
(3) Les Enfants du 47-A (Tue)
(3) Madame et Son Fantome (Wed)
(3) Monsieur Rosee (Thu)
(3) Docteur Doolittle (Fri)
(4)(13) Ryan's Hope
(5) Password Plus
(7) Search For Tomorrow
(8) Definition
(9) Environments In The State Of Washington (Mon)
(9) Write On (Tue)
(9) Vegetable Soup (Wed)
(9) Music (Fri)

11:40

(9) Truly American (Thu)

11:45

(9) Discovering (Mon)
(9) Cover To Cover (Tue)
(9) Self, Incorporated (Wed)

AFTERNOON

12:00

(2)(6)(7)(8)(11) News
(3) Un Animal, Des Amimaux (Mon)
(3) Papa, Cher Papa (Tue)
(3) Les Filles du Ciel (Wed)
(3) La Vie Secrete des Animaux (Thu)
(3) L'Amour Quotidien (Fri)
(4)(13) All My Children
(5) Days Of Our Lives
(9) Feelings (Mon)
(9) The Long Search (Tue)
(9) World (Wed)
(9) Footsteps (Thu)
(9) Connections: An Alternate View Of Change (Fri)
(12) Donahue

12:15

(6) Ida Clarkson

12:30

(2) Country Joy
(3) Les Coqueluches
(7) As The World Turns
(8) Alan Hamel
(9) Medix (Mon)
(9) Life Around Us (Thu)
(11) Andy Griffith

1:00

(2) Today From The Atlantic (Mon)
(2) Today From Quebec (Tue)
(2) Today From Ontario (Wed)
(2) Today From The West (Thu)
(2) Today From The Pacific (Fri)
(4) One Life To Live
(5) The Doctors
(6) Marcus Welby, M.D.
(9) Song Bag (Mon)
(9) Making Music (Tue, Thu)
(9) Let's All Sing (Wed)
(9) Under The Blue Umbrella (Fri)
(11)(13) Movie
(12) One Day At A Time (R)

1:15

(9) Word Shop (Mon)
(9) Stories Of America (Tue)
(9) Thinkabout (Wed)
(9) Vegetable Soup (Thu)
(9) Explorers Unlimited (Fri)

1:30

(3) Le Teleiournal
(5)(8) Another World
(7) Guiding Light
(9) Bread And Butterflies (Mon)
(9) Trade-Offs (Tue)
(9) Discovering (Wed)
(9) Environments In The State Of Washington (Thu)
(9) Cover To Cover (Fri)
(12) Love Of Life

1:35

(3) Femme d'Aujourd'hui

1:45

(9) Art Starts (Mon)
(9) All About You (Wed)
(9) Gather 'Round (Thu)
(9) Art Cart (Fri)

1:50

(9) Environments In The State Of Washington (Tue)

2:00

(2) Passages (Mon)
(2) Edge Of Night (Tue-Fri)
(4) General Hospital
(6) Provincial Schools (Mon, Wed, Thu)
(6) Canadian Schools (Tue, Fri)
(9) All About You (Mon)
(9) Write On (Wed)
(9) The Draw Man (Thu)
(9) Footsteps (Fri)
(12) Three's A Crowd

2:05

(9) Natural Science (Tue)

2:15

(9) Inside - Out (Mon)
(9) Cover To Cover (Wed)
(9) Wordsmith (Thu)

2:25

(9) Word Shop (Tue)

2:30

(2)(6) Take 30
(3) D'Amour et d'Eau Fraiche (Mon)
(3) Cinema (Tue, Thu)
(3) Le Temps de Vivre (Wed)
(3) Les Ateliers (Fri)
(7) One Day At A Time (R)
(9) Life Around Us (Mon)
(9) Freestyle (Wed)
(9) Once Upon A Classic (Thu)
(9) The Draw Man (Fri)
(12) Dating Game

2:45

(9) Truly American (Tue)
(9) Wordsmith (Fri)
(11) Cartoons

3:00

(2)(6) Bob McLean
(4) Merv Griffin
(5)(8) Movie
(7) Mary Tyler Moore (Mon, Wed-Fri)
(7) Mary Tyler Moore (Tue)
(9) Julia Child And Company (Mon)
(9) Speak Out (Tue)
(9) Newsmakers (Wed)
(9) Footsteps (Thu)
(9) Feelings (Fri)
(11) Popeye
(12) Beat The Clock
(13) The Odd Couple

3:30

(3) Les Corsaires (Mon)
(3) Les Animaux chez Eux (Fri)
(7) Cross-Wits
(9) Newsworld (Mon)
(9) Project Universe (Tue, Thu)
(9) Education For Responsible Behavior (Wed)
(9) Stepping Out (Fri)
(11) Banana Splits
(12) Funorama
(13) Battle Of The Planets

4:00

(2) Beyond Reason
(3) Bobino
(4) The Brady Bunch (Mon-Thu)
(4) News (Fri)
(6) Adam-12
(7) Mike Douglas
(9) Sesame Street (R)
(11) Bugs Bunny - Woody Woodpecker
(13) The Flintstones

4:30

(2) All In The Family (R)
(3) Siocnarf (Mon)
(3) Tour de Terre (Tue)
(3) Nic et Pic (Wed)
(3) Pop Citrouille (Thu)
(3) Alexandre et le Roi (Fri)
(4) Happy Days Again (Mon-Thu)
(4) ABC News (Fri)
(6) The Price Is Right
(12) Gilligan's Island
(13) Carol Burnett And Friends

5:00

(2) The Beachcombers (R)
(3) La Femme Bionique (Mon)
(3) Les Pierrafeu (Tue, Thu)
(3) Cosmos 1999 (Wed)
(3) Maitres et Valets (Fri)
(4) News (Mon-Thu)
(4) Boxing (Fri)
(5) Carol Burnett And Friends
(7)(13) News
(8) Six Million Dollar Man (Mon, Tue, Thu, Fri)
(8) That's Hollywood (Wed)
(9) Mister Rogers (R)
(11) Leave It To Beaver
(12) The Brady Bunch

5:30

(2) Mary Tyler Moore
(3) Tes Filles et Mes Garcons (Tue)
(3) Nanny (Thu)
(4) ABC News (Mon)
(5) News
(6) Vancouver Island News
(8) Western Express (Wed)
(9) Electric Company (R)
(11) Bewitched
(12) Courtship Of Eddie's Father (Mon-Wed)
(12) To Be Announced (Thu, Fri)

TV2

Saturday November 24

7:00
(4) Scooby And Scrappy Doo
(5) Daffy Duck
(6)(8) Travel '79
(7) Dialogue
(11) A Better Way
(12) Mighty Mouse
(13) Sports Page

7:30
(4) Plasticman
(5) Casper And The Angels
(6)(8) Creative Hands
(7) J.P. Patches
(11) Public Policy Forum: "Labor Law Reform?"
(12) Bugs Bunny

8:00
(5) Fred And Barney
(6) Wrestling
(7) Mighty Mouse - Heckle & Jeckle
(8) Red Fisher
(9) Sesame Street (R)
(12) Tom And Jerry
(13) Spider-Man

8:30
(3) Passe-Partout
(8) Zig Zag
(11) Farm-City Forum
(13) Rocket Robin Hood

9:00
(2)(6) Grey Cup Parade: The annual festivities are covered in Montreal by Tom McKee and Don Harron (in his guise as "Charlie Farquharson").
(3) Le Capitaine Caverne
(5) Super Globetrotters
(7)(12) Bugs Bunny - Road Runner
(8) Grey Cup Parade: Lloyd Robertson and Helen Hutchinson are hosts for the annual festivities presented live from Montreal.
(9) Mister Rogers (R)
(11) 60 M.P.H.: Victor Allison cooks Thanksgiving dinner; chestnuts are discussed. Hosts: Carl Seidal, Kris Powell.
(13) Dr. Who: "Day Of The Daleks"

9:30
(3) Le Club des Cinq
(4) NCAA Football: Nebraska at Oklahoma
(5) The Shmoo
(9) Zoom (R)
(11) NAACP Football: California vs. California
(13) Spider-Man

10:00
(3) Albator
(5) Flash Gordon
(9) Studio See
(11) Stanford Football Highlights: "California"
(13) Inside Track

10:30
(3) Telejeans
(5) Godzilla
(7) Popeye
(8) Grey Cup Recap: "The Golden Years," a compilation of highlights from past Grey Cup football games, and a replay of last year's Grey Cup match between the Edmonton Eskimos and the Montreal Alouettes are presented.
(9) Once Upon A Classic: "The Old Curiosity Shop" Nell and her grandfather meet a kindly schoolmaster who offers them a home and work. (Part 7 of 10) (R)
(12) The Jetsons
(13) 100 Huntley Street

11:00
(2) WOW!: "Serendipity Spy Glass" An elderly man (Bud Knapp) guides a youngster (Brett Davidson) on a revealing tour through the streets of Toronto.
(3) La Semaine Parlementaire a Ottawa
(5) Hot Hero Sandwich: Guests: Sally Struthers, Donna Pescow, Leonard Nimoy, Richard Pryor, Eddie Money.
(6) Island Sports Report
(9) Magic Method Of Oil Painting
(11)(12) Josie And The Pussycats

11:30
(6) Weekend Report
(7) Fat Albert
(9) Education For Responsible Behavior
(11) Krofft's Superstars
(12) Heckle And Jeckle

AFTERNOON

12:00
(2)(6) Sportsweekend: The 1978 Grey Cup game between the Edmonton Eskimos and the Montreal Alouettes is presented.
(3) Defile de la Coupe Grey
(5) Target: The Impossible
(7)(12) Jason Of Star Command
(9) Connections: An Alternate View Of Change: "Eat, Drink And Be Merry" James Burke uncovers the connection between Napoleon's need for an efficient way to store provisions and the development of modern day rocketry. (R)
(11) Movie: ★★½ **"That Funny Feeling" (1965) Sandra Dee, Bobby Darin. A pair of pretty maids gives out their new working address to a handsome bachelor only to discover that he's their new employer.**
(13) Great Debate: Resolved: "That Homosexuals Should Not Be Allowed To Teach"

12:30
(5) This Is The NFL
(7) Tarzan - Super Seven
(12) Fat Albert

1:00
(4) NCAA Football: Houston vs. Texas Tech
(5) SportsWorld: Scheduled highlights include: Starskate, a figure-skating exhibition from Los Angeles, California; the World Invitational Weightlifting Championship from Moscow; and another round in the Legends of Bowling series.
(8) Showbiz
(9) The Hollywood Musicals: ★★★½ "The Great Caruso" (1950) Mario Lanza, Ann Blyth. A biography of the great tenor who rose to operatic fame is presented.
(12) It's About People
(13) In Private Life

1:30
(7) The Invisible Children: Gary Burghoff and a unique group of puppets show normal children what it's like to be handicapped.
(8) Journal International
(12) 12 Digest
(13) George Hamilton IV

2:00
(3) Festivites de la Coupe Grey
(7) Movie: ★★ **"L'il Scratch" (1972) Adventure A tale of a man's relationship with an orphaned bear cub.**
(8) Joys Of Collecting
(11) Movie: ★★ **"Tarzan's New York Adventure" (1942) Johnny Weissmuller, Maureen O'Sullivan. A band of men plots to kidnap Boy and take him to the U.S. as a circus exhibit.**
(12) 700 Club
(13) Movie: ★★½ **"The Tin Star" (1957) Henry Fonda, Anthony Perkins. A bounty hunter befriended by a young half-breed helps a young sheriff handle the town bully.**

2:30
(5) Movie: ★★ **"Wonder Woman" (1974) Cathy Lee Crosby, Ricardo Montalban. A remarkably powerful Amazon woman becomes involved with U.S. Intelligence.**
(8) Sports Hot Seat

3:00
(2) You Can Do It: Artist Louise Richerd demonstrates the preparation of a stained-glass window, and Jacques Sicotte presents tips on solar energy.
(3) Cine-Jeunesse: A communiquer.
(6) Maturity: The Golden Years
(8) Wrestling
(9) Medix
(12) Sunday Line

3:30
(2) Pacific Wave
(6) Berisoff Travel
(7) Sports Spectacular: Scheduled events include a 12-round heavyweight bout between Scott LeDoux and Mike Weaver from the Metropolitan Center in Bloomington, Minn.; Part IV of the "Battle of the NFL Cheerleaders."
(9) Julia Child And Company: "Buffet For 19"
(12) Popeye

3:45
(11) Our Gang

4:00
(2) Trivia
(4) Spiderwoman
(5) Great American Game
(6) Joys Of Collecting
(8) Wide World Of Sports: Highlights of the Royal Horse Show at the 51st Royal Agriculture Winter Fair at Toronto's Canadian National Exhibition are presented.
(9) Evening At Symphony: Guest conductor Klaus Tennstedt leads the Boston Symphony Orchestra in Mozart's "Eine Kleine Nachtmusik," K. 525 and the Orchestral Suite, "Le Bourgeois Gentilhomme" by Richard Strauss.
(11) Twilight Zone: "The Old Man In The Cave"
(12) Elmer Fudd, Bugs Bunny And Friends
(13) Wrestling

4:30
(2) News
(3) Defi
(4) Superfriends
(5) Match Game
(6) Capital Comment
(11) Twilight Zone: "Uncle Simon"
(12) Our Gang

5:00
(2)(6) NHL Hockey: Vancouver Canucks at Winnipeg Jets
(3) Noir Sur Blanc: Magazine d'information.
(5) The Gong Show
(7) In Search Of...
(9) The Prisoner: Death lurks amid the gaiety of a carnival and the Prisoner is put on trial.
(11) Bionic Woman: Jaime and Steve team up to stop a missile attack on Los Angeles launched from within the U.S.
(12) Ruff House
(13) Global Weekend

5:30
(4) Weekend Special: "The Contest Kid" A young boy finds his life turned upside down when he enters a contest and wins the services of a high-toned valet. (R)
(5)(7) News
(12) The Invisible Children: Gary Burghoff and a unique group of puppets show normal children what it's like to be handicapped.
(13) Sports Probe

EVENING

6:00
(3) Noir Sur Blanc: Magazine d'information.
(4) NFL Game Of The Week
(5) NBC News
(7) CBS News
(8) News
(9) Once Upon A Classic: "The Old Curiosity Shop" Nell and her grandfather go to the city of Tong where they think they will be safe; Quilp plans Kit's demise. (Part 8 of 10)
(11) Star Trek: Rebels capture the Enterprise and threaten its destruction unless they are taken to the planet Eden.
(12) Week's End: Host: Mary Starrett.
(13) The Jeffersons

6:30.
(4) News
(5) This Week
(7) Puff The Magic Dragon: Puff takes a confused little girl to a mysterious land to show her the difference between harmless fantasy and damaging lies.
(9) Newsworld
(12) Match Game
(13) Carol Burnett And Friends: Skits: "Wrong Number," "Saturday Night," "The Recital," "Vacuum Salesman."

7:00
(3) Le Mutant: Tous les coequipiers de M. O'Brien, specialiste en mini-ordinateurs, sont foudroyes par une force incomprehensible qui semble vouloir les neutraliser. (4e de 6)
(4) Lawrence Welk
(5) Wildlife Adventure
(7) Bugs Bunny In King Arthur's Court: While taking an underground shortcut to a peanut festival, Bugs Bunny somehow ends up in King Arthur's court. (R)
(8) BJ And The Bear: BJ discovers that he can mix diesel fuel and moonshine liquor and get better mileage.
(9) Nova: "India: Machinery Of Hope" India has begun to test a policy of "appropriate" technology that uses the resources of both its urban and rural societies to meet the needs of all. (R)
(11) Kung Fu: Caine is trapped in a mine cave-in in which evil surrounds everyone.
(12) Joker, Joker, Joker
(13) Saturday Show

7:30
(5) Wild Kingdom
(7) Family Feud
(12) Movie: ★★★ **"Take The Money And Run" (1969) Woody Allen, Janet Margolin. Following his release from prison, a bumbling bank thief finds that he hasn't lost his compulsion to steal.**

8:00
(2)(4) The Ropers: Stanley suspects the worst when Helen disappears with a handsome bachelor who came to the door looking for her.
(3) Cinema: "La Tendresse"
(5)(6) CHIPs: Jon and Ponch go undercover as demolition derby drivers and race against a beautiful lady (Angel Tompkins) to smoke out a gang of suspected drug smugglers.
(7)(13) Captain America II: Captain America (Reb Brown) springs into action to stop a terrorist (Christopher Lee) threatening the U.S. with a drug which causes accelerated aging. (Conclusion)
(8) Academy Performance: "When She Was Bad" (Premiere) Cheryl Ladd, Robert Urich. A housewife who is frustrated in her efforts to communicate meaningfully with her husband vents her pent-up anger on their young child.
(9) Two Ronnies
(11) Country Roads: Guest: Hoyt Axton.

8:30
(2) Fawlty Towers: Polly and Manuel take poor care of the hotel when Basil and his wife decide to take a small vacation.
(4) Detective School
(9) The Fall And Rise Of Reginald Perrin: Reggie opens "Grot" - a store stocking valueless items to sell at high prices to people who will find them useless.
(11) Nashville Music: Guests: Hank Thompson, Ruby Falls, Kenny Dale, Johnny Gimble.

9:00
(2) Movie: ★★★ **"The Solid Gold Cadillac" (1956) Judy Holliday, Paul Douglas. A small stockholder crusades for honesty in the board of trustees.**
(4)(13) Love Boat: Gopher tries to keep the unmarried daughter of Captain Steubing's boss from sharing the honeymoon suite with her boyfriend.
(5) BJ And The Bear: BJ discovers that he can mix diesel fuel and moonshine liquor and get better mileage.
(6) Big Shamus, Little Shamus: "The Reubens"
(7) Movie: ★★★ **"Play Misty For Me" (1971) Clint Eastwood, Jessica Walter. An obsessed woman tries to force her affections upon a disc jockey who is already involved with another girl.**
(9) Movie: ★★½ **"The Man In The Glass Booth" (1975) Maximilian Schell, Lois Nettleton. A man recalls the horror of a World War II Nazi prison camp.**
(11) Pop! Goes The Country: Guests: Larry Gatlin, Tommy Overstreet, Kelly Warren.

9:30
(11) Country Northwest: Featuring Gerry Andal, Pat Roberts and The Evergreen Drifters.
(12) Movie: ★★★ **"Lawrence Of Arabia" (1962) Peter O'Toole, Alec Guinness. A member of the British general staff leads the Arabs in a revolt against the Turks, resulting in the birth of the Arabian kingdom.**

10:00
(4)(13) Fantasy Island: A woman (Adrienne Barbeau) seeking revenge on a cruel high school classmate, and a former boxer (Gary Collins) trying to become a champion visit Fantasy Island.
(5)(8) A Man Called Sloane: A martial arts expert (Mako) kidnaps a politician's daughter to force Sloane into a showdown he can't possibly win.
(6) Star Trek: An emergency mission to save a planet is delayed by a slave rebellion on another planet.
(11) Movie: ★★★ **"Rio Grande" (1950) John Wayne, Maureen O'Hara. During the Mexican-Indian War, a tenacious commander leads his troops against Apache raids.**

10:30
(3) Le Telejournal

10:45
(3) Nouvelles du Sport

11:00
(2)(6) CBC National News
(3) Politique Federale: "Le Parti Liberale"
(4)(5) News
(7) Salem's Lot: While visiting his boyhood home in New England, a novelist (David Soul) becomes caught up in modern-day vampirism terrorizing the town. (Conclusion)
(8) CTV National News
(13) Sports Page: Hosts: Robb Glazier, Gord Robson, Richard Saxton.

11:10
(3) Cinema: "Fureur de vivre" (1955) James Dean, Natalie Wood. Apres qu'il ait perdu le respect pour ses parents, un garcon s'associe d'une bande de jeunes delinquants.

11:15
(2) News
(4) ABC News
(6) Vancouver Island News

11:20
(8) News

11:30
(4) Movie: ★★½ **"If It's A Man, Hang Up" (1975) Carol Lynley, Paul Angelis. A fashion model is hounded by male admirers, one of whom is extremely possessive.**
(5) Saturday Night Live: Host: Jack Burns. Guests: Santana. (R)

11:40
(2) Movie: ★★★½ **"The Plainsman" (1936) Gary Cooper, Charles Bickford. A trio of famous Western characters tries to stop a white man from selling guns to Indians.**

12:00
(13) Movie: ★★ **"Daughters, Daughters" (1976) Shai K. Ophir, Michal Bat-Adam. A man dreams of having a son to carry on his name and ends up with many daughters instead.**

12:05
(6) Academy Performance: "When She Was Bad" (Premiere) Cheryl Ladd, Robert Urich. A housewife who is frustrated in her efforts to communicate meaningfully with her husband vents her pent-up anger on their young child.
(8) Movie: ★★★ **"Ruby And Oswald" (1978) Michael Lerner, Frederic Forrest. The dramatic confrontation between presidential assassin Lee Harvey Oswald and his assassin Jack Ruby is recreated.**

12:30
(11) News

12:45
(3) Cine-Nuit: "L'Enfance nue" (1967) Michel Tarrazon, Rene Thierry. Les jeunes parents d'un enfant de dix ans ne peuvent plus assumer leurs responsabilites face a celui-ci.

1:00
(4) Avengers
(5) Second City TV
(7) Movie: ★★½ **"Impasse" (1969) Burt Reynolds, Anne Francis. An American and his four-man team search for $3 million in gold supposedly hidden on Malinta Hill.**

1:25
(12) Movie: ★★★ **"Expresso Bongo" (1960) Laurence Harvey, Sylvia Syms. An unscrupulous talent agent discovers a singing "star" in a Soho cafe.**

1:30
(5) Movie: ★★½ **"Eagle In A Cage" (1971) Sir John Gielgud, Billie Whitelaw. Napoleon Bonaparte lives out his exile on St. Helena Island.**

2:00
(4) News

2:05
(4) Note Of Faith
(6) Movie: ★★★ **"The Hindenburg" (1975) George C. Scott, Anne Bancroft. A wary Nazi security officer tries to prevent sabotage aboard the historic and ultimately doomed 1937 flight of the German dirigible.**

2:56
(7) News

3:25
(12) 700 Club

4:05
(8) Movie: ★★½ **"The Only Way Out Is Dead" (1970) Stuart Whitman, Sandy Dennis. A young surgeon is dismissed from a hospital after one of his patients dies from strange circumstances.**

4:25
(12) News

Saturday Prime Time

	7:00	7:30	8:00	8:30	9:00	9:30	10:00	10:30	11:00
(2)	N.H.L. Hockey		Ropers	Fawlty Towers	Movie: The Solid Gold Cadillac				News
(3)	Le Mutant		Cinema					Telejournal	Parti Liberale
(4)	Lawrence Welk		Ropers	Detect. School	Love Boat		Fantasy Island		News
(5)	Wildlife	Wild Kingdom	Chips		B.J. and the Bear		Man Called Sloane		News
(6)	N.H.L. Hockey		Chips		Big Shamus, Little Shamus		Star Trek		News
(7)	Bugs Bunny Sp.	Family Feud	Captain America II		Movie: Play Misty For Me				Movie
(8)	B.J. and the Bear		Academy Performance				Man Called Sloane		News
(9)	Nova		2 Ronnies	Reginald Perrin	Movie: The Man in the Glass Booth				
(11)	Kung Fu		Country Roads	Nashville	Pop Country	Northwest	Movie: Rio Grande		
(12)	Joker, Joker	Movie: Take the Money and Run				Movie: Lawrence of Arabia			
(13)	Saturday Show		Captain America II		Love Boat		Fantasy Island		Sports Page

FUJI MICRO SAFETY

Sunday November 25

7:00
(4) Viewpoint On Nutrition
(5) Eucharist
(6)(8) Crossroads
(7) Christopher Closeup
(11) Jerry Falwell
(12) Max Solbrekken
(13) Sports Page

7:30
(2) Meeting Place: Rabbi Donald Gerber officiates from Temple Israel in Ottawa.
(4) This Is The Life
(5) I Like Myself
(6) Robert Schuller
(7) Music And The Spoken Word
(8) Sports Hot Seat
(12) Jimmy Swaggart

8:00
(4) Insight
(5) Pleasant Journey
(7) Day Of Discovery
(8) Search
(9) Sesame Street (R)
(11) Jimmy Swaggart
(13) Spider-Man

8:30
(2)(6) Grey Cup Day '79: Tom McKee, Don Wittman and John Wells examine the year's football season, the players involved in this year's championship game and the history of the Grey Cup throughout the years.
(3) Passe-Partout
(4) Agriculture U.S.A
(5) Gardening With Ed Hume
(7) Oral Roberts
(8) Grey Cup Week: The events and excitement of the past week, including the crowning of "Miss Grey Cup" and the Schenley Awards, are highlighted.
(11) Introduction To Life
(12) Day Of Discovery
(13) Scooby's Laff-A-Lympics

9:00
(3) Bout'Chou et Casse-Cou
(4) Boomerang
(5) On The Sidelines With The Seattle Seahawks
(7) It Is Written
(9) Sesame Street (R)
(11) The Kroeze Brothers
(12) Anchor

9:30
(3) Vers la Coupe Grey
(4) Kidsworld
(5) NFL '79
(7) Eye On The Northwest
(8) Grey Cup Forecast: Experts offer their views on the outcome of the 1979 Grey Cup game.
(11) Rex Humbard
(12) Robert Schuller

10:00
(2)(6)(8) Grey Cup Game: The winners of the Eastern Conference championship game between the Montreal Alouettes and the Ottawa Rough Riders and the Western Conference championship game between the Calgary Stampeders and the Edmonton Eskimos will meet at the Olympic Stadium in Montreal.
(3) La Coupe Grey
(4) Kids Are People Too
(5) NFL Football: Cleveland Browns at Pittsburgh Steelers
(7) Sunday Morning
(9) Sesame Street (R)

10:30
(11) Robert Schuller
(12) Faith For Today
(13) Godzilla

11:00
(9) Project Universe
(12) Ernest Angley

11:30
(4) Animals Animals Animals
(7) Undersea World Of Jacques Cousteau
(9) Project Universe
(11) Search
(13) Rocket Robin Hood

AFTERNOON

12:00
(4) Issues And Answers
(9) The Long Search: "The Land Of The Disappearing Buddha" Meditation, calligraphy, sword-fighting, archery and the tea ceremony are observed in a search for the underlying principles of Zen Buddhism.
(11) Movie: ★★ "Red Planet Mars" (1952) **Peter Graves, Andrea King. Earthlings panic after learning of an advanced civilization on Mars.**
(12) Jerry Falwell
(13) 100 Huntley Street

12:30
(4) College Football '79: Weekly highlights of key NCAA football contests are presented.
(7) NFL Today

1:00
(4) Directions: Philippine church leaders opposed to the Marcos regime and President Marcos defend their policies and views.
(5) NFL Football: Oakland Raiders at Denver Broncos
(7) NFL Football: Los Angeles Rams at San Francisco 49ers
(9) Washington Week In Review (R)
(12) Faith 20

1:30
(3) Merci Monsieur Noe
(4) Inner: Action City
(8) Movie: ★★½ "Columbo: A **Stitch In Crime" (1973) Peter Falk, Leonard Nimoy. A surgeon murders a nurse after she guesses he rigged an operation to kill a colleague.**
(9) Wall Street Week: "Grand Old Man" Guest: Edson Gould, chairman of the Investment Policy Committee, Anametrics, Inc. (R)
(11) Movie: ★★ "Abbott And Costello Go To Mars" (1953) **Mari Blanchard, Horace McMahon. The duo accidentally launches themselves into space.**
(12) PTL Club
(13) Nashville Swing

1:45
(3) Les Pelerins

2:00
(2) Sunday Magazine
(3) Le Jour du Seigneur
(4) Harold Lloyd
(6) Movie: ★★ "Human Feelings" (1978) **Nancy Walker, Billy Crystal. A frustrated angel volunteers to save Las Vegas from almighty wrath by finding six worthy souls in seven days.**
(9) Another Voice
(13) Movie: ★★½ "Four Against The Desert" (1972) **Karin Dor, Hal Frederick. A group of people try to survive in the country of North Africa.**

2:30
(4) Mr. Roberts
(9) Great Performances: "Ormandy At 80" Eugene Ormandy conducts the Philadelphia Orchestra in a performance of Rachmaninoff's Symphony No. 9.

3:00
(3) Histoire du Cinema Francais
(4) 240-Robert: Trap and Thib rescue people from atop a collapsed ferris wheel, then save a fellow member who panicked in shark-infested water.
(8) Movie: ★★ "The Deadly Dream" (1971) **Lloyd Bridges, Janet Leigh. A man suffers a schizophrenic reaction to a recurring dream in which a secret court of judges orders his death.**
(11) Movie: ★★★ "Legend Of The Lost" (1957) **John Wayne, Sophia Loren. A trio searches the Sahara for a lost city containing a large treasure.**

3:30
(2) Arts Magazine
(9) A Place To Be: Shot over a period of six years, this film documents the creation of the East Building of the National Gallery of Art, a structure already regarded as a contemporary classic.
(12) The Monkees: "Double-Barrel Shotgun Wedding"

3:45
(7) NFL Today

4:00
(2) One Of A Kind
(3) La Semaine Verte: "Chronique horticole: Le Dieffenbachia"
(4) Superman
(5) Treasure Unlimited
(6) Country Canada
(7) Movie: ★★½ "Paper Lion" (1968) **Alan Alda, Lauren Hutton. An amateur tries to fit himself into the world of professional football.**
(12) Tom And Jerry And Friends
(13) Second City TV

4:30
(2) Reach For The Top
(3) Aux Frontieres du Connu: "Le Cerveau: De la vue et du langage" Invites: le Professeur Michel Imbert, College de France; le Docteur Francois Bresson, CNRS, France. (7e de 8)
(4) Alias Smith And Jones
(5) Make Me Laugh
(6) Hymn Sing
(8) Question Period: Moderator Bruce Phillips and a guest panel of journalists interview prominent newsmakers on issues of national and international concern.
(9) The Scarlet Letter: Seven years have passed since Hester Prynne gave birth to the illegitimate Pearl; Dimmesdale seems close to death, and Hester realizes she must reveal Chillingworth's true identity to him. (Part 3 of 4)
(12) Movie: ★★ "Tarzan's New York Adventure" (1942) **Johnny Weissmuller, Maureen O'Sullivan. A band of men plots to kidnap Boy and take him to the U.S. as a circus exhibit.**
(13) Horst Koehler

5:00
(2) CBC Sunday News
(3) Second Regard: Magazine de l'actualite religieuse.
(5) Meet The Press
(6) Student Forum
(8) Untamed World: "Pygmies" The lifestyle of the pygmies in the Uturi rain forest of Africa is examined. (R)
(11) Bionic Woman: Jaime enters a beauty contest in order to uncover an espionage operation that is endangering American security plans.
(13) Global Newsweek

5:20
(2) This Week In Parliament: Bill Casey and other correspondents discuss the week's activity in the House and the people involved in the debates and legislation.

5:30
(4) ABC News
(5) News
(6) Vancouver Island News
(8) Yan Can: Host: Stephan Yan.
(9) German Soccer

EVENING

6:00
(2) Disney's Wonderful World: "Duck For Hire" After walking out on his studio contract, Donald Duck encounters many problems trying to find - and keep - a good job. (R)
(3) Hebdo-Dimanche: Magazine d'information.
(4)(8) News
(5) Jack Patera
(6) News Hour
(7) CBS News
(11) Star Trek: Kirk must find the antidote to a plague that threatens to kill all the crew of the Enterprise.
(12) Donahue
(13) Dick Emery

6:30
(4) Viewpoint On The News
(5) How Come?
(6)(8) The Provincial
(7) Around Here
(9) Camera Three: "The Playwright Directs" David Mamet is shown in the process of developing and refining the action and dialogue of the actors in a rehearsal for "Reunion," a collection of three of his plays.
(13) Bob Newhart: Ralph Alfalfa, the Happy Farmer, comes to Bob for help with his stuttering.

7:00
(2)(6) The Beachcombers: "Up The Creek" Sara becomes the only hope of rescue for Nick and Relic after they are injured in the bush while a marauding bear approaches.
(3) Chez Denise: "Les Meres aux fourneaux"
(4) Rudolph And Frosty's Christmas In July: Rudolph the red-nosed reindeer and Frosty the Snowman appear to be doomed when a fiendish wizard sets out to destroy them.
(5) Disney's Wonderful World: "Duck For Hire" After walking out on his studio contract, Donald Duck encounters many problems trying to find - and keep - a good job. (R)
(7)(13) 60 Minutes
(8) Movie: ★★★ "Smokey And The Bandit" (1977) **Burt Reynolds, Sally Field. A daredevil trucker accepts a challenge to run a truckload of beer from Texas back to Georgia in a limited amount of time.**
(9) Masterpiece Documentary
(11) The Virginian: The Virginian poses as an escaped convict to join an outlaw band in search of a man who murdered his girlfriend.
(12) Battlestar Galactica: "Fire In Space"

7:30
(2) Mork & Mindy
(3) Les Beaux Dimanches: "Superstar" Invitee: Ginette Reno.
(6) Alice

8:00
(2)(6) CBC Superspecial: "Andre Gagnon: Good Friends, Good Music" The award-winning artist appears in concert with guests Lisa dal Bello, Peter Pringle, Jeff Hyslop and National Ballet of Canada members Anne Ditchburn and Frank Augustyn.
(5) Movie: ★★★ "Smokey And **The Bandit" (1977) Burt Reynolds, Sally Field. A daredevil trucker accepts a challenge to run a truckload of beer from Texas back to Georgia in a limited amount of time.**
(7) Archie Bunker's Place
(8) Lou Grant: While Billie and Rossi are fighting over the rights to a big story, a rumor that the Trib is being sold circulates through the city room.
(9) Connections: An Alternate View Of Change: "Countdown" James Burke reconstructs the birth of television and scrutinizes the major role it plays in our lives today.
(12) Movie: ★★ "The Virgin Soldiers" (1970) **Lynn Redgrave, Hywel Bennett. A group of raw recruits return from action wise in the ways of life and conflict.**
(13) Western Front

8:30
(3) Les Beaux Dimanches: "La Cruche cassee" Une femme qui a eu une cruche cassee vient demander justice au juge de son patelin.
(4) Mork & Mindy
(7) One Day At A Time: Ann is suspected of wanting more than a helper when she hires a handsome and youthful assistant.
(11) Probe: Host: Jack Eddy.

9:00
(2)(6) A Gift To Last: Edgar is thrilled about his impending fatherhood but not so pleased about Sheila's decision to raise the child as a Catholic.
(4) ABC Movie: "When She Was **Bad" (Premiere) Cheryl Ladd, Robert Urich. A young married couple move to a new town to escape a secret in their past which is threatening everything they cherish.**
(7)(8) Movie: ★★★ "Oh, God!" (1977) **George Burns, John Denver. The assistant manager of a grocery store finds his placid life totally disrupted when he is selected by God to be his earthly messenger.**
(9) Masterpiece Theatre: "Love For Lydia" Old friends bring news of Lydia's increasingly reckless life to London; Richardson returns to Evensford to write about what he knows best. (Part 10 of 12)
(11) Contact: Host: Linda Stahl.
(13) Movie: ★★★½ "Annie Hall" (1977) **Woody Allen, Diane Keaton. A nightclub comic and an aspiring singer share their neuroses in an on-again, off-again romance.**

9:30
(11) Life In The Fast Lane

10:00
(2)(6) Marketplace: Joan Watson and Bill Paul demonstrate products and probe issues of concern to consumers.
(3) Les Beaux Dimanches: "Concerto - Bella Davidovich" Au programme: "Concerto No. 1, opus 1" pour piano de Rachmaninoff.
(5) Prime Time Sunday
(9) Elizabeth R : "Shadow In The Sun" Elizabeth's hand is sought by kings and princes.
(11) Focus
(12) 60 Minutes

10:30
(2)(6) Ombudsman: Kathleen Ruff attempts to help people who have run into barriers in solving problems on their own.
(3) Le Telejournal
(11) 700 Club

10:45
(3) Sport-Dimanche

11:00
(2)(6) CBC National News
(3) La Politique Provinciale: "L'Union Nationale"
(4)(5) News
(7) CBS News
(8) CTV National News
(12) Doctor Down Under: "Impatients"
(13) Sports Page

11:10
(3) Cine-Club: "Moi, Pierre Riviere, ayant egorge ma mere, ma soeur et mon frere" (1976) Claude Hebert, Jacqueline Milliere. En Normandie, le 3 juin 1835, un jeune homme de vingt ans tue sa mere, sa soeur et son frere a coups de serpe, et apres un mois passe en errant dans la campagne, il est arrete.

11:15
(2)(6) Nation's Business: A representative of the New Democratic Party is scheduled to speak.
(4) ABC News
(7) News

11:20
(2)(8) News
(6) Vancouver Island News

11:30
(4) Movie: ★★★ "Brief Encounter" (1974) **Richard Burton, Sophia Loren. A mature, married woman suddenly finds the beginnings of an affair in a chance meeting.**
(5) Movie: ★★★½ "Cool Hand Luke" (1967) **Paul Newman, George Kennedy. A young man on a chain gang with an unquenchable thirst for freedom defies all authority, gaining the admiration of his fellow convicts.**
(7) Face The Nation
(12) Movie: ★★★ "Geronimo" (1962) **Chuck Connors, Kamala Devi. Rebelling against the greed and tyranny of an Indian agent, Geronimo declares war on the U.S.**

11:40
(8) Capital Comment

11:45
(2) Movie: ★★★ "The Gilded Lily" (1935) **Claudette Colbert, Fred MacMurray. A young girl turns down a marriage proposal from a British nobleman.**

12:00
(7) Movie: ★★★ "The Organization" (1971) **Sidney Poitier, Barbara McNair. A furniture company manager turns up dead after a fortune in heroin is stolen from him.**
(11) News
(13) Baretta: "Who Killed Cock Robin?" While Baretta is searching for a man suspected of assaulting a topless dancer, the man abducts her with the intention of permanently silencing her.

12:05
(6) Movie: ★★★½ "The Diary Of **Anne Frank" (1959) Joseph Schildkraut, Millie Perkins. A diary discovered in the attic of an Amsterdam factory portrays the plight of a Jewish refugee family which lived there in hiding for two years.**

12:10
(8) Movie: ★★★½ "They Shoot **Horses, Don't They?" (1969) Jane Fonda, Michael Sarrazin. A Depression-era dance marathon is entered by a young couple in need of the prize money.**

1:00
(13) The Sweeney

1:30
(4)(12) News

1:35
(4) Note Of Faith

2:00
(7) Movie: ★★½ "Fuzz" (1972) **Burt Reynolds, Jack Weston. Boston is intimidated by a series of mysterious killings involving ransom demands made by a notorious criminal.**

2:40
(8) Movie: ★★½ "The Man" (1971) **James Earl Jones, Martin Balsam. After circumstances thrust a black senator into the presidency, the Congress refuses to take him seriously.**

3:53
(7) News

Sunday Prime Time

	7:00	7:30	8:00	8:30	9:00	9:30	10:00	10:30	11:00
(2)	Beachcombers	Mork & Mindy	CBC Superspecial		Gift to Last		Marketplace	Ombudsman	News
(3)	Chez Denise	Les Beaux Dimanches		Les Beaux Dimanches				Telejournal	La Politique
(4)	Rudolph and Frosty's Christmas in July			Mork & Mindy	Movie: When She Was Bad				News
(5)	Disney: Duck for Hire		Movie: Smokey and the Bandit				Prime Time Sunday		News
(6)	Beachcombers	Alice	CBC Superspecial		Gift to Last		Marketplace	Ombudsman	News
(7)	60 Minutes		Archie Bunker	Day at a Time	Movie: Oh, God!				News
(8)	Movie: Smokey and the Bandit				Movie: Oh, God!				News
(9)	Masterpiece Documentary		Connections		Masterpiece Theatre		Elizabeth R: Shadow in the Sun		
(11)	Virginian			Probe	Contact	Life, Fast Lane	Focus	700 Club	
(12)	Battlestar Galactica		Movie: The Virgin Soldiers				60 Minutes		Down Under
(13)	60 Minutes		Western Front		Movie: Annie Hall				Sports Page

Monday evening, Nov. 26

DAYTIME MOVIES

1:00

(11) ★★ "The Master Of Ballantrae" (1953) Errol Flynn, Beatrice Campbell. A young Scotsman escapes his country and turns pirate when a rebellion in which he was involved fails.

(13) ★★★ "The Tyrant" (1972) Richard Johnson, Martha Hyer. A desperate battle between the Roman legions led by the Emperor and the Barbarian Armies results in a near disaster for the Romans.

3:00

(5) ★★ "Medical Story" (1975) Beau Bridges, Jose Ferrer. A young intern places his career in jeopardy when he questions the methods of a noted physician.

(8) ★★½ "I Love A Mystery" (1967) Ida Lupino, David Hartman. When three insurance investigators set out to locate a wealthy policyholder, their search leads them to a remote island where some strange things are happening.

EVENING

6:00

(2) CBC Evening News
(3) Ce Soir
(4) NFL Football: New York Jets at Seattle Seahawks
(6)(8) News
(7) CBS News
(9) Zoom (R)
(11) The Odd Couple: As a surprise for Oscar, Felix redecorates and refurnishes the apartment.
(12) M.A.S.H: Hawkeye and Trapper are determined to make an issue of the accidental shelling of a South Korean village by U.S. artillery.
(13) Family Feud

6:07

(3) Edition Pacifique

6:30

(3) Nouvelles du Sport
(5) NBC News
(7) All In The Family
(9) Over Easy: "Pre-Retirement Planning"
(11) Hogan's Heroes: Klink attempts to produce a propaganda film for the Germans.
(12) Match Game
(13) Bob Newhart: Bob's friends close ranks to "protect" Emily from a handsome old flame.

6:36

(3) Actualites Nationales

7:00

(2) Happy Days Again: Richie, Potsie and Ralph stage a beauty contest in an attempt to meet some pretty girls.
(3) A Contrepoids
(5) Seattle Tonight
(6) Hogan's Heroes: Klink is assigned as defense counsel for a German officer on trial for treason.
(7)(12) Joker's Wild
(8) Circus: Cal Dodd and Sherisse Laurence welcome the Canestrelli ladder act, comic ballroom dancers Howard and Holena, Mr. Rhythm and Darryl Wallen, Eric Adams' cats and the Flying Gaonas.
(9) MacNeil - Lehrer Report
(11) M.A.S.H: The doctors of the 4077th have more than they can handle on a bad day in the O.R.
(13) Vancouver

7:30

(2) The Facts Of Life: "IQ" Mrs. Garrett offers reassurance to the girls when they see their IQ scores and become worried about their abilities.
(3) La Fine Cuisine d'Henri Bernard: "Le Dore grille Bercy; Le poulet roti a la broche; la sauce B.B.Q."
(5)(12) Tic Tac Dough
(6) Rhoda: "An Elephant Never Forgets" A weighty problem develops for Rhoda when she adds a few unwanted pounds and Brenda becomes slim for the first time in her life.
(7) P.M. Magazine
(9) Fast Forward: "New Perspectives" Modern technology has permitted us to view the universe – including atoms, the surface of Mars and the rings of Saturn – from new and different perspectives.
(11) Bob Newhart: Bob joins a weight-watching class that seems to be populated mostly by women.

8:00

(2)(7) The White Shadow: Hayward, sick over a cousin's death from a drug overdose, sets out to avenge his death.
(3) Terre Humaine: Jeanne et Antoine decident d'emmener les parents de Jeanne vivre avec eux.
(5)(6) Little House On The Prairie: The Ingalls' joy over the birth of Mary's baby is clouded by the sudden death of Caroline's mother.
(8) Angie
(9) The Predators: Robert Redford narrates this documentary on the plight of predators in North America and the effect of man's takeover of much of the wilderness on the natural selection process.
(11) Movie: ★★½ **"Cold Sweat" (1974) Charles Bronson, Liv Ullmann. A man and woman are victimized and held hostage by crooks from the man's past who want an old favor repaid.**

Monday Prime Time

	7:00	7:30	8:00	8:30	9:00	9:30	10:00	10:30	11:00
(2)	Happy Days	Facts of Life	The White Shadow		M.A.S.H.	WKRP	Newsmagazine	Watson Report	News
(3)	A Contrepoids	Fine Cuisine	Terre Humaine	Tele-Selection				Telejournal	Sports
(4)	N.F.L. Football				Movie: Street People				News
(5)	Seattle Tonight	Tic Tac Dough	Little House On Prairie		Beggerman, Thief				News
(6)	Hogan's Heroes	Rhoda	Little House On Prairie		Comedy Shop	Stan Kann	Newsmagazine	Watson Report	News
(7)	Jokers Wild	P.M. Magazine	The White Shadow		M.A.S.H.	WKRP	Lou Grant		News
(8)	Circus		Angie	Headline Hunter	Movie: The Big Sleep				News
(9)	MacNeil	Fast Forward	The Predators		Song by Song		Hollywood Musicals		
(11)	M.A.S.H.	Bob Newhart	Movie: Cold Sweat				News	Chico	Benny Hill
(12)	Jokers Wild	Tic Tac Dough	Newlyweds	Merv Griffin			Peyton Place	News	Benny Hill
(13)	Vancouver				Beggarman, Thief				Sports Page

(12) Newlywed Game

8:30

(3) Tele-Selection: "Desire Labarge prend le train" (1978) Raymond Baillet, Julia Dancourt. Un policier maintenant retraite, prepare son trentieme anniversaire de mariage avec sa femme, mais il est appele pour assurer la surveillance de la gare quand un train special est annonce pour cette nuit-la.
(8) Headline Hunters: Three guests attempt to identify famous people, places, objects or events by means of clues in headline form; Jim Perry hosts.
(12) Merv Griffin

9:00

(2)(7) M.A.S.H: The doctors learn they have 20 minutes to perform major surgery on a severely wounded soldier facing permanent paralysis or death.
(4) Movie: ★★ **"Street People" (1976) Roger Moore, Stacy Keach. Feuding Mafia families each race to recover a million-dollar cache.**
(5)(13) Beggarman, Thief: After the disappearance of Rudy, Gretchen Jordache (Jean Simmons), a prominent film director, tries to locate her son Billy (Andrew Stevens), a soldier involved in black market activities; while Tom's son Wesley sets out to find his father's killer. (Part 1 of 2)
(6) Comedy Shop
(8) CTV Movie: ★★½ **"The Big Sleep" (1978) Robert Mitchum, Sarah Miles. Private eye Philip Marlowe is asked by a retired general to investigate a series of strange situations involving his two daughters.**
(9) Song By Song: "E.Y. Harburg" Georgia Brown and David Kernan perform songs from "Finian's Rainbow," "The Wizard Of Oz" and others in this tribute to lyricist E.Y. Harburg.

9:30

(2)(7) WKRP In Cincinnati: Arthur is shocked and ecstatic when his wife announces that he is about to become a father again.
(6) Stan Kann: Guest: Orson Bean.

10:00

(2)(6) CBC Newsmagazine: Knowlton Nash anchors this electronic journal of late-breaking stories and background on continuing events.
(7) Lou Grant: While Billie and Rossi are fighting over the rights to a big story, a rumor that the Trib is being sold circulates through the city room.
(9) The Hollywood Musicals: ★★★½ "The Band Wagon" (1953) Fred Astaire, Oscar Levant. A former Hollywood great is persuaded to do a Broadway musical.
(11) News
(12) Peyton Place

10:30

(2)(6) Watson Report: Interviewer Patrick Watson confronts those officials and public figures at the heart of Canada's most controversial issues.
(3) Le Telejournal
(11) Chico And The Man: Ed borrows from his life insurance policy to enable Chico to pursue his education and start a new life.
(12) News

11:00

(2)(6) CBC National News
(3) Nouvelles du Sport
(4)(5)(7) News
(8) CTV National News
(11)(12) The Benny Hill Show
(13) Sports Page

11:10

(3) Jalna: La mort de Philippe provoque des reactions vives sur le clan Whiteoak. (5e de 13)

11:20

(6) Vancouver Island News
(8) News

11:27

(2) News

11:30

(4) Movie: ★★ **"Hijack" (1973) David Janssen, Keenan Wynn. A truck driver is hounded by determined hijackers while transporting cargo from Los Angeles to Houston.**
(5) Tonight: Guest host: Bill Cosby. Guests: Bobby Goldsboro, Susan Saint James.
(7)(12) Harry O: Harry is asked to help clear a college student of charges of passing counterfeit money.
(11) Love, American Style

11:45

(2) Two Ronnies

12:00

(11) 700 Club
(13) Baretta: "It's Hard But It's Fair" Tony Baretta goes undercover as the trainer of a former welterweight champion to trap a killer.

12:05

(6) Movie: ★★★ **"The Yellow Rolls-Royce" (1964) Rex Harrison, Ingrid Bergman. An intimate look into the lives of various owners of a car with character.**
(8) Movie: ★★★½ **"Wild River" (1960) Montgomery Clift, Lee Remick. The Tennessee Valley Authority faces many conflicts while attempting to build a series of dams.**

12:10

(3) Joseph Balsamo: La fugue de Lorenza la mene chez le chef de police pour y denoncer Balsamo. (Derniere de 7)

12:15

(2) Mind Your Language: "Kill Or Cure" Jeremy's students try to prove their loyalty to him by visiting him when he is bedridden with the flu.

12:40

(7)(12) McMillan & Wife: McMillan arrives for a meeting with a former spy friend to find a cryptic message and a corpse.

12:45

(2) The Good Life: "Pigs' Lib" Tom (Richard Briers) meets with local resistance when he begins to make plans to raise pigs.

1:00

(4) Six Million Dollar Man
(5) Tomorrow: Guest: Finbarr Nolan, who claims to possess mystic healing powers.
(11) News
(13) The Sweeney

2:00

(4) News

2:20

(8) Movie: ★★½ **"Another Time, Another Place" (1958) Lana Turner, Barry Sullivan. A female war correspondent suffers a breakdown over the death of her married lover.**

2:35

(6) Movie: ★★½ **"Crack In The World" (1965) Dana Andrews, Janette Scott. Scientists explode their way to the Earth's center, seeking a limitless supply of energy.**

2:38

(7) Movie: ★★½ **"Lady Liberty" (1972) Sophia Loren, William Devane. An Italian woman on her way to a wedding attempts to go through customs with a large sausage.**
(12) 700 Club

3:38

(12) News

4:33

(7) News

CBC radio highlights

SATURDAY

A.M. Network

12:05 p.m. Quirks and Quarks — Host Jay Ingram with a special program on science in Israel. As a pioneer country just 30 years old, Israel has had to leap into the 20th Century. Her scientific achievements are remarkable.

9:05 p.m. In Other Words — A critical panel on the lively arts and literary fare from other countries. Host: Warren Davis.

10:05 p.m. Anthology — A Vancouver edition with a tribute to novelist and poet Hubert Evans who, at 87, has just published a new book of verse. He has written nine full-length books and about 200 stories; his novel, Mist on the River, was about life in northern B.C. Bert Nelson interviews Evans.

F.M. Network

3:05 p.m. Saturday Afternoon Concert — Today's program features Mass in B minor, Bach (performed by N. Harnoncourt); Symphony No. 9, Schubert (New Philharmonic Orchestra conducted by T. Guschlbauer); Violin Sonata No. 3 in E, Bach (violinist Steven Staryk).

7:05 p.m. Audience — Includes The Republic of Childhood, a documentary look at children from 1900 to the present by Susan Leslie; and Schumann's Fairy Tales, performed by Gerald Stanick, violin, Ronald de Kant, clarinet and Linda Lee Thomas, piano.

9:05 p.m. International Concert — Featuring Czech Philharmonic Orchestra, conductor Vaclav Neumann; and the Munich Philharmonic Orchestra, conductor Theodor Guschlbauer: Overture to Othello, Dvorak; Violin Concerto in D, K. 218, Mozart (Christian Altenburger, violin); Symphony No. 4 (The Romantic), Bruckner.

11:05 p.m. The Entertainers — Including a George Burns profile; and a cabaret show called 'Dinah Christie and Friends.'

SUNDAY

A.M. Network

10:05 a.m. Grey Cup Pre-Game Show — Live from Montreal's Olympic Stadium.

10:30 a.m. The Grey Cup Game — With Bob Picken, Fred Sgambati and Zeke O'Connor.

12:05 p.m. Gilmour's Albums — Clyde Gilmour's choice from his own collection.

7:05 p.m. Symphony Hall — Vancouver Symphony Orchestra conducted by Kazuyoshi Akiyama. Alicia de Larrocha, piano: Opening Night Overture, Robert Turner; Concerto in F minor, Bach; Concerto in D major, Haydn; Symphony in C, Wagner.

9:05 p.m. Open Circuit — Host Harry Mannis presents a look at The Handicapped Child, and how our attitudes affect these children. Prepared by Naomi Diamond with Maggie Blockhouse and Sue McCarthy.

11:05 p.m. The Great Canadian Gold Rush — Host Terry David Mulligan presents the Maritime band Titan in the studio session as Gold Rush continues its Maritime profile.

F.M. Network

3:30 p.m. The Dance — Host: Harry Mannis. Today, a conversation with Colin Nears, director of dance for British television.

5:05 p.m. Opera Theatre — Featuring an all-Sondheim program, including Sweeney Todd, and The Demon Barber of Fleet Street. Performed by Angela Lansbury, Len Cariou, Victor Garber, Ken Jennings and conductor Paul Gemignani.

10:05 p.m. Celebration — Hosts: Warren Davis and Bronwyn Drainie. Tonight: The Law, the Book and the Spirit — A documentary on the world of Islam.

MONDAY

A.M. Network

8:04 p.m. Dr. Bundolo — The zany travelling medicine show from Vancouver.

8:30 pm. Radio Active — With Jan-Francois Dore and French-Canadian performing talent.

10:20 p.m. Booktime — Part 6 of 15 in the reading of The Sea And The Jungle by H. M. Tomlinson — The tale of the 2-year voyage of the steamer Capella.

10:35 p.m. Mostly Music — Host: Howard Dyck. CBC Vancouver Orchestra conducted by John Lubbock: Incidental Music to The Tempest, Locke; Brandenburg Concerto No. 4, Bach; Symphony No. 8, Schubert.

12:10 a.m. Eclectric Circus — Allan McFee presents a mixture of several musical idioms.

F.M. Network

4:04 p.m. Arts National — Host: Karin Wells. Featuring the music of Russian composers. From Vancouver — Vancouver Chamber Choir, Jon Washburn conducting; and the VSO Chamber Ensemble, Kazuyoshi Akiyama, conducting: Octet for Winds (1924), and Mass (1948), both by Stravinsky.

7:30 p.m. Festival Theatre — A special 2½-hour presentation of Shakespeare's magical fantasy, The Tempest, with special music by John Mills Cockell. It's the story of wise old magician,

Tuesday Evening, Nov. 27

Tuesday Prime Time

	7:00	7:30	8:00	8:30	9:00	9:30	10:00	10:30	11:00
2	Happy Days	Reach For Top	Happy Days	The Raes	3 Is Company	Fifth Estate		Man Alive	News
3	Disney		Race de Monde	Jamais Deux	Telemag		L'Enfance	Telejournal	Sports
4	P.M. Northwest	Sha Na Na	Happy Days	Angie	3 Is Company	Taxi	Hart to Hart		News
5	Seattle Tonight	Tic Tac Dough	Misadventures of Sheriff Lobo		Beggarman, Thief				News
6	Hogan's Heroes	Rhoda	Donna Fargo	The Raes	Jacksons	Fifth Estate		Man Alive	News
7	Jokers Wild	P.M. Magazine	Special: Angel Death		Movie: High Midnight				News
8	Alice	Different Strokes		Hawaii Five-O		Taxi	Hart to Hart		News
9	MacNeil	World of Sea	Live From The Metropolitan						
11	M.A.S.H.	Bob Newhart	Hee Haw		Palace		News	Chico	Benny Hill
12	Jokers Wild	Tic Tac Dough	Newlyweds	Merv Griffin			Peyton Place	News	Benny Hill
13	Vancouver				Beggarman, Thief				Sports Page

DAYTIME MOVIES

1:00

(1) ★★★ "Force Of Arms" (1951) William Holden, Nancy Olson. An Army lieutenant and a WAC fall in love in World War II Italy.

(13) ★★ "Back From Eternity" (1956) Robert Ryan, Anita Ekberg. Eleven survivors of a plane crash in the headhunter region of South America struggle to reach civilization.

2:30

(3) "Roger la Honte" (1965) Georges Geret, Irene Papas. Un homme accuse d'avoir assassiné un creancier est d'abord condamné, puis emprisonné, mais il arrive à s'évader et s'enfuit aux Ameriques.

3:00

(5) ★★★★ "Made For Each Other" (1939) Carole Lombard, James Stewart. A young newlywed couple tries to cope with the ageless problem of interfering in-laws.

(8) ★★ "The Greatest Thing That Almost Happened" (1977) Jimmie Walker, James Earl Jones. A high school basketball star refuses to let an illness stand between him and an important game.

EVENING

6:00

(2) CBC Evening News
(3) Ce Soir
(4) ABC News
(6)(8) News
(7) CBS News
(9) Zoom (R)
(11) The Odd Couple: Oscar is literally put out when Felix invites his former wife to share the apartment while her house is being painted.
(12) M.A.S.H: After three days of near-continuous duty, Hawkeye's behavior becomes wackier than usual.
(13) Family Feud

6:07

(3) Edition Pacifique

6:30

(3) Nouvelles du Sport
(4) News
(5) NBC News
(7) All In The Family
(9) Over Easy: Guests: Steve Allen, Jayne Meadows.
(11) Hogan's Heroes: The Heroes steal a Luftwaffe code book, but can't get the information to London.
(12) Match Game
(13) Bob Newhart: On the eve of being announced "Secretary of the Year," Carol informs Bob that she is quitting.

6:36

(3) Actualites Nationales

7:00

(2) Happy Days Again: When Arnold picks Fonzie to be best man for his wedding to a Japanese bride, the "Fonzie Curse" almost brings an end to the event.
(3) Le Monde Merveilleux de Disney: "Pour 22 chevaux" (1re de.2)
(4) P.M. Northwest
(5) Seattle Tonight
(6) Hogan's Heroes: The POWs capture a new German rocket and fire it towards England for recovery.
(7)(12) Joker's Wild
(8) Alice
(9) MacNeil - Lehrer Report
(11) M.A.S.H: Hawkeye refuses to release a wounded Korean wanted by U.S. Intelligence.
(13) Vancouver

7:30

(2) Reach For The Top
(4) Sha Na Na
(5)(12) Tic Tac Dough
(6) Rhoda: "Rhoda Questions Life And Flies To Paris" Rhoda plans a wildly impulsive act to demonsfrate to her estranged husband that she's far from being a dull person.
(7) P.M. Magazine
(8) Diff'rent Strokes: A photograph taken by Arnold of Morgan kissing Mr. Drummond makes Larry assume he's been outmaneuvered by his old army buddy.
(9) World Of The Sea
(11) Bob Newhart: Howard suffers a bad case of the blues when his son tells him about his marvelous new "uncle."

8:00

(2)(4) Happy Days
(3) Race de Monde
(5) The Misadventures Of Sheriff Lobo: Lobo, a gang of bandits and a hillbilly clan all set off on a wild search for thousands of dollars in stolen money.
(6) Donna Fargo: Guest: Robert Guillaume.
(7) Special: "Angel Death" Paul Newman and Joanne Woodward host this special on PCP (Angel Dust) focusing on the hazards of this drug and providing information on other drugs.
(9) Live From The Metropolitan: "Rise And Fall Of The City Of Mahagonny" The Metropolitan Opera performs the premiere of Kurt Weill and Bertolt Brecht's story about a hedonistic, lawless community founded by three fugitives. James Levine conducts.
(11) Hee Haw: Guests: Tennessee Ernie Ford, Tammy Wynette, Karel Gott.
(12) Newlywed Game

8:30

(2)(6) The Raes: Guests: Robert John, Touche.
(3) Jamais Deux sans Toi: "Ballet-Jazz" Remi et Francine attendent impatiemment Christian, et leur fils arrive dans la nuit avec la voiture de son pere.
(4) Angie
(8) Hawaii Five-O: Four separate shooting incidents set McGarrett on the trail of the small handgun being used as it is passed from hand to hand.
(12) Merv Griffin

9:00

(2)(4) Three's Company
(3) Telemag
(5)(13) Beggarman, Thief: Gretchen's movie is entered in the Cannes Film Festival, where Billy's militant girlfriend Monika (Tovah Feldshuh) is planning a major act of terrorism. (Conclusion)
(6) The Jacksons: Guest: Joey Bishop.
(7) Movie: **"High Midnight" (Premiere) Mike Connors, David Birney. A construction worker whose wife and child were killed in a mistaken drug raid sets out alone to take on the lawless narcotics squad responsible.**
(11) The Palace: Host: Jack Jones.

9:30

(2)(6) Fifth Estate: Adrienne Clarkson, Eric Malling and Ian Parker present the stories behind the news headlines as they travel throughout the world, exploring current affairs issues of major importance.
(4)(8) Taxi: The cabbies throw a wild goodbye bash for Latka when a revolution breaks out in his country and he feels obligated to join.

10:00

(3) L'Enfance a Vivre: "L'Enfant et la television"
(4)(8) Hart To Hart
(11) News
(12) Peyton Place

10:30

(2)(6) Man Alive: "Quest For Intimacy" Roy Bonisteel demonstrates the concept of intimacy through the stories of several people who established a deep and lasting bond with others. (Part 2 of 3)
(3) Le Telejournal
(11) Chico And The Man: His blind cousin Pepe tries to steal Chico's girlfriend from him.
(12) News

11:00

(2)(6) CBC National News
(3) Nouvelles du Sport
(4)(5)(7) News
(8) CTV National News
(11)(12) The Benny Hill Show
(13) Sports Page

11:10

(3) Rencontres: Invite: Pierre Bellego.

11:15

(9) Newsmakers

11:20

(5) Vancouver Island News
(8) News

11:27

(2) News

11:30

(4) Barney Miller: Wojo refuses to take a prisoner to Cleveland because of his fear of flying, and a citizen brings in $3,500 that he found. (R)
(5) Tonight: Host: Johnny Carson. Guests: Tom Jones, Crystal Gayle.
(7)(12) Barnaby Jones: A former movie queen trying to make a comeback becomes the object of a campaign of terror. (R)
(11) Love, American Style: "Love And The Good Samaritan" Freddy gets soaked while fixing a leaky pipe for the woman next door.

11:40

(3) Cinema: "L'Or noir" (1974) Roger Moore, Susannah York. En Afrique du Sud, la vie de milliers de travailleurs noirs est mise en danger lorsqu'un groupe de financiers concoit le projet d'y inonder une mine d'or.

11:45

(2) Movie: ★★½ "Ghost Chasers" (1951) **Bowery Boys, Lloyd Corrigan.**
(9) Masterpiece Theatre: "Poldark II" Warleggan finds out about Morwenna and Drake's secret relationship; Poldark heads for France to rescue Dr. Enys and finds Drake stowed away on board; the rescue goes smoothly until they reach the Channel. (Part 4 of 13)

12:00

(11) 700 Club
(13) Baretta: "All That Shatters"

12:03

(4) ABC Movie: ★★½ **"Adam's Woman" (1972) Beau Bridges, John Mills.**

12:05

(6) Movie: ★★½ **"Lady In Cement" (1968) Frank Sinatra, Raquel Welch. A private detective hired to find a missing girl discovers her body in a Florida bay.**
(8) Movie: ★★½ **"Night Cries" (1978) Susan St. James, William Conrad.**

12:40

(7)(12) CBS Late Movie: ★★½ **"The Baby Maker" (1970) Barbara Hershey, Sam Groom. A free-spirited young woman agrees to have a baby for a couple who are unable to have their own child.**

1:00

(5) Tomorrow: Guests: Clare Booth Luce; author Cril Payne.
(11) News
(13) The Sweeney

1:50

(6) Movie: ★★½ **"The Black Orchid" (1959) Sophia Loren, Anthony Quinn. A law-abiding businessman and the lovely widow of a gangster fall in love.**

2:10

(4) Six Million Dollar Man

2:20

(8) Movie: ★★ **"Octaman" (1972) Kerwin Mathews, Pier Angeli. Earth is visited by an interplanetary creature.**

2:38

(7) Movie: ★★★ **"Gidget" (1959) Sandra Dee, Cliff Robertson.**

Public affairs and education programs start at 11 a.m. Monday through Thursday and 10:30 a.m. Friday in Victoria Cablevision's Augmented Channels Service.

Monday, Nov. 26 — 11 a.m., B.C. nuclear-mining hearings to 4 p.m., then seven Film Board and other programs about famous china and Canadian art.

Tuesday, Nov. 27 — 11 a.m. B.C. nuclear hearings to 4 p.m., followed by seven world travel programs ranging from Yellowstone to Switzerland.

Wednesday, Nov. 28 — 11 a.m., B.C. nuclear hearings until 4 p.m.

Thursday, Nov. 29 — 11 a.m., Nuclear hearings to 4 p.m., then six Film Board and other programs on everything from marathons to salt.

Friday, Nov. 30 — 10:30 a.m., Magic of Oil Painting; 11:00, Natural Gardening; 11:30, Saanich Fire Alert; 12:00, Man's Confidence in Man; 12:20, Paper Special; 12:40, The Human Element.

Prospero, who is the rightful Duke of Milan, his beautiful unworldly daughter Miranda, a gallant young Prince Ferdinand, and a cruel, scheming brother, Antonio.

TUESDAY

A.M. Network

8:04 p.m. CBC Playhouse — The Big Clock by Laurence Gough. The third week of the exciting adventures of private detective John Rossiter (Eric Schneider).

8:03 p.m. Touch The Earth — Sylvia Tyson and Doug Lennox feature folk and roots music.

1:20 p.m. Booktime — The Sea And The Jungle by H. M. Tomlinson (Part 7 of 15).

10:35 p.m. Mostly Music — Host: Howard Dyck. Vancouver Symphony Orchestra conducted by Kazuyoshi Akiyama.

F.M. Network

4:04 p.m. Arts National — Host: Karin Wells. International Day with music from Austrian Radio.

8:04 p.m. Ideas — The first of a four-part series on risk in the speculative stock market — Dangerous Pleasures: A Field Guide to Market Speculations. The arena is the Vancouver Stock Exchange and the gold fields of our northwest coast and Ideas asks, "What are your chances of making a killing?". Tonight: In The Market.

9:04 p.m. Sound Reviews — Allan McFee discusses record reviews and audio topics.

WEDNESDAY

A.M. Network

8:30 p.m. 90 Minutes With A Bullet — Canada's pop music journal with the week's Top 40 countdown. Host: Linden Soles.

10:20 p.m. Booktime — The Sea And The Jungle by H. M. Tomlinson (Part 8 of 15).

10:35 p.m. Mostly Music — Host: Howard Dyck. Vancouver Chamber Choir in concert — Conducted by Jon Washburn. Featuring music from Schutz and Scarlatti to Bruckner and Bergsma.

F.M. Network

4:04 p.m. Arts National — Host: Karin Wells. Canadian Artists in Recital from Moncton — William Tritt, piano: Sarcasms, Prokofieff; Symphonic Variations, Schumann.

9:04 p.m. Mostly Musicals — Host: Warren Wilson. Part I: Another Op 'nin' Another Show — the not-so-simple art of opening a show, including a look at Oklahoma, The King and I, A Funny Thing Happened On The Way To The Forum, and The Fiddler On The Roof. Part II: Put On A Happy Face — The comic song, including Bye Bye Birdie, Guys and Dolls, Cyrano, No No Nanette, On Your Toes, On The 20th Century and A Chorus Line.

THURSDAY

A.M. Network

10:20 p.m. Booktime — The Sea And The Jungle by H. M. Tomlinson (Part 9 of 15).

10:35 p.m. Mostly Music — Host: Howard Dyck. Calgary Philharmonic Orchestra conducted by Farhad Mechkat; Andre Laplante, piano: Tragic Overture, Brahms; Piano Concerto in A, Grieg.

F.M. Network

4:04 p.m. Arts National — Host: Karin Wells. Today, more Canadian Artists in Recital. From Toronto, violinists Victor Martin and pianist Elyakim Taussig perform Sonata for violin and piano, Three Preludes, Romanza, and Danza Espanola No. 5, all by Granados.

9:04 p.m. Once More From The Top — The Rights of Women, a feature on Emily Pankhurst's daughter Nellie Hall. Mrs. Pankhurst was a political leader of the women's suffrage movement in England and she worked to secure married women's property rights. Also, a reading of a poem by Robert Burns on the eve of St. Andrews Day.

FRIDAY

A.M. Network

8:30 p.m. Jazz Radio-Canada — Featuring Vernon Issac (from Ottawa) playing Duke Ellington; Ali Akbar Kahn (Indian Tabla Music) in concert at Pollack Hall, McGill University; and Eurojazz from France. Hosts: Tom McCulloch and Mary Nelson.

10:20 p.m. Booktime — The Sea And The Jungle by H. M. Tomlinson (Part 10 of 15).

10:35 p.m. Mostly Music — Host: Howard Dyck. Tonight, a tribute to the great conductor, Wilhelm Furtwangler, on the 25th anniversary of his death. With Hans Keller as studio guest.

F.M. Network

4:04 p.m. Arts National — Host: Karin Wells. From the debut Maritimes series, Sackville artists Susan Cotrell, violin; Joachim Segger, piano; Kay McCallister, French horn, perform Partita in E minor, J. S. Bach; Sonata (1952), Ginastera; Violin Sonata, Grieg.

8:04 p.m. Ideas — The last of the mini-series, The Grain People: The Story Today. Today, it is the co-operatives who are the undisputed agrigiants, and it's time, says prairie resident and writer Larry Hicock, to re-examine the initial impulse which led to the wheat pools and marketing board.

9:04 p.m. Opera Time — Lucrezia Borgia, Donizetti. Featuring Joan Sutherland, Giacomo Aragall, Marilyn Horne, Ingvar Wixwell, London Opera Voices, National Philharmonic Orchestra and conducter Richard Bonynge.

Wednesday evening, Nov. 28

Wednesday Prime Time

	7:00	7:30	8:00	8:30	9:00	9:30	10:00	10:30	11:
(2)	Happy Days	One of a Kind	Nature of Things		Music of Man		Spectrum		News
(3)	L'Ouest	Winston McQuade Recoit		Caroline	Les Best-Sellers		Science Realite	Telejournal	Sports
(4)	P.M. Northwest	Baxters	Eight is Enough		Charlie's Angels		Vega$		News
(5)	Seattle Tonight	Tic Tac Dough	Real People		Different Strokes		Best of Saturday Night Live		News
(6)	Hogan's Heroes	Rhoda	Nature of Things		Music of Man		Spectrum		News
(7)	Joker's Wild	P.M. Magazine	Young Maverick (Premiere)		The Unbroken Circle		Kenny Rogers, American Cowboy		News
(8)	Eight is Enough		N.H.L. Hockey						News
(9)	MacNeil	Playhouse	The Scarlet Letter — Part 2		Great Performances		Great Performances		Travel
(11)	M.A.S.H.	Bob Newhart	Against The Wind		World At War		T.B.A.	Chico	Benny Hi
(12)	Jokers Wild	Tic Tac Dough	Newlyweds	Merv Griffin			Peyton Place	News	Benny Hil
(13)	Vancouver				Charlie's Angels		Palace		Sports P

DAYTIME MOVIES

1:00

(11) ★★½ "The Wrong Man" (1957) Henry Fonda, Vera Miles. Directed by Alfred Hitchcock. A married couple suffers great hardships when the man is mistaken for a thief who resembles him.

(13) ★★½ "Jigsaw" (1961) Jack Warner, Ronald Lewis. Detectives join a manhunt for a ruthless killer.

3:00

(5) ★★★ "The Moonshine War" (1970) Richard Widmark, Alan Alda. An adventure during the years of the Prohibition.

(8) ★★½ "How To Steal An Airplane" (1971) Peter Duel, Clinton Greyn. An American and a Welshman posing as tourists try to repossess a jet from a dictator's irresponsible playboy son.

EVENING

6:00

(2) CBC Evening News
(3) Ce Soir
(4) ABC News
(6)(8) News
(7) CBS News
(9) Zoom (R)
(11) The Odd Couple: Felix unabashedly prepares to dance the lead role in a ballet performance when the lead dancer doesn't show up.
(12) M.A.S.H: An enlisted man who wants to marry a Korean girl comes to Hawkeye for help.
(13) Family Feud

6:07

(3) Edition Pacifique

6:30

(3) Nouvelles du Sport
(4) News
(5) NBC News
(7) All In The Family
(9) Over Easy: Guest: Dee Dee Downs.
(11) Hogan's Heroes: Hogan aids a Russian spy to keep the Nazis from finding a radio station.
(12) Match Game
(13) Bob Newhart: Emily is forced to handle threats from angry parents in an educational crisis at her school.

6:36

(3) Actualites Nationales

7:00

(2) Happy Days Again: Marion's frequent mysterious absences from home create suspicion in the household.
(3) A l'Ouest de l'Actualite
(4) P.M. Northwest
(5) Seattle Tonight
(6) Hogan's Heroes: Burkhalter's sister, Gertrude, becomes the de facto commander of Stalag 13.
(7)(12) Joker's Wild
(8) Eight Is Enough: Susan discovers she is pregnant, and Tommy knows that Nicholas is his ticket to success with girls.
(9) MacNeil - Lehrer Report
(11) M.A.S.H: A new area commander scares everyone in the 4077th with his militarism.
(13) Vancouver

7:30

(2) One Of A Kind
(3) Winston McQuade Recoit: Varietes sur le calendrier artistique.
(4) The Baxters
(5)(12) Tic Tac Dough
(6) Rhoda: "Meet The Levys" Gary Levy's parents give Rhoda the once-over as a prospective daughter-in-law, which she is pretending to be only as a favor for Gary.
(7) P.M. Magazine
(9) Wodehouse Playhouse : "A Voice From The Past" A timid young man loses a recently acquired will of iron.
(11) Bob Newhart: A surprise visit by Emily's parents makes Bob terribly uncomfortable.

8:00

(2)(6) Nature Of Things: Dr. David Suzuki ventures to the depths of the ocean to demonstrate the changes which affect deep-sea divers beneath the surface, and the development and loss of one's memory is investigated.
(4) Eight Is Enough: Susan discovers she is pregnant, and Tommy knows that Nicholas is his ticket to success with girls.
(5) Real People: Reports on a man who collects Tarzan memorabilia, bathtub races, goat races, turtle races, and a reviewer who ranks churches are featured.
(7) Young Maverick: (Premiere) Ben Maverick (Charles Frank), a young cousin of the legendary Maverick clan, and his lady friend Nell (Susan Blanchard) plot to win money and save their hides by entering her brawny cousin in a boxing match.
(8) NHL Hockey: Winnipeg Jets at Vancouver Canucks
(9) The Scarlet Letter: As the Boston magistrates debate whether Hester is fit to raise her child Pearl, Chillingworth is called in to tend to the ailing Reverend Arthur Dimmesdale, who is suffering from a mysterious illness. (Part 2 of 4)
(11) Against The Wind: "The Windfall Summer" Mary and Jonathan make a last stand against tyranny. (Part 13)
(12) Newlywed Game

8:30

(3) Caroline: "Une vieille femme en or" Caroline manque d'inspiration pour creer un nouveau modele de manteau, et au meme moment, elle recoit visite de tante Emma.
(12) Merv Griffin

9:00

(2)(6) Music Of Man: "The Parting Of The Ways" The sudden mass appeal which music produced at the beginning of the 20th century is examined by host-narrator Yehudi Menuhin.
(3) Les Best-Sellers: "Capitaines et rois" Joseph fait d'Elisabeth sa maîtresse mais etant officiellement catholique, il ne peut se resoudre au divorce. (5e de 10)
(4)(13) Charlie's Angels: The Angels pose as college students to trap white slavers abducting beautiful co-eds.
(5) Diff'rent Strokes: A photograph taken by Arnold of Morgan kissing Mr. Drummond makes Larry assume he's been outmaneuvered by his old army buddy.
(7) The Unbroken Circle: Kris Kristofferson is joined by other country music performers in a tribute to the late Mother Maybelle Carter, the "first lady of country music."
(9) Great Performances; "The Human Voice" Liv Ullmann stars in this one-woman theater piece about a woman's last desperate telephone conversation with the lover who has left her to marry someone else.
(11) World At War Special: "The Two Deaths Of Adolf Hitler" How did he die? The Russians said he was a British prisoner; later, that they had found his corpse; the Germans claimed suicide by pistol; others suspected poison. Through interviews and reports a final answer is attempted.

10:00

(2)(6) Spectrum: "Edith Piaf: Je Vous Aime" A musical salute to the famed French chanteuse features Libby Morris, Lilianne Stilwell, Robert Godin and Ed Evanko in a cabaret-like setting; songs include "Lovers In Paris" and "Love Is Like Champagne."
(3) Science-Realite: Magazine d'information scientifique.
(4) Vega$: Dan is hired to clear a militant feminist of charges of murdering three sleazy men.
(5) Best Of Saturday Night Live: Host: Richard Pryor.
(7) Kenny Rogers And The American Cowboy: Kenny Rogers, Mac Davis and the Charlie Daniels Band take a look at the life and music of real working cowboys.
(9) Great Performances: "La Voix Humaine" An original, fully dramatized operatic adaptation of Jean Cocteau's work with a score by Francis Poulenc is presented.
(11) To Be Announced
(12) Peyton Place
(13) The Palace

10:30

(3) Le Telejournal
(11) Chico And The Man: Ed and Chico try to convince Aunt Connie not to invest all her money with a fortune hunter she met in Europe.
(12) News

11:00

(2)(6) CBC National News
(3) Nouvelles du Sport
(4)(5)(7) News
(8) CTV National News
(9) Bonaventure Travel
(11)(12) The Benny Hill Show
(13) Sports Page

11:10

(3) Reflets d'un Pays: De Rouyn.

11:20

(6) Vancouver Island News
(8) News

11:27

(2) News

11:30

(4) Love Boat: "The Captain's Captain" Phil Silvers, Judy Canova; "Hounded" Gary Burghoff; "Romance Roulette" David Landsberg, Vince Baggetta. (R)
(5) Tonight: Host: Johnny Carson. Guest: Calvin Trillin.
(7)(12) Black Sheep Squadron: Pappy suggests that his men carry out a nearly suicidal mission against a Japanese carrier in planes stolen from the enemy.
(9) Inca Meeting
(11) Love, American Style: "Love And The King" An old Army buddy drops in on Bob Curtis, faithful husband and office drudge.

11:45

(2) **Movie: ★★ "Every Day's A Holiday" (1937) Mae West, Edmund Lowe. During the Gay Nineties, a spunky woman manages to negotiate the sale of the Brooklyn Bridge and get the goods on a top-ranking police official.**

12:00

(11) 700 Club
(13) Baretta: "The Sky Is Falling" Baretta, struggling desperately to save a 14-year-old boy from a life of hustling, learns the youth had witnessed the murder of a friend and that his life is endangered.

12:05

(6) **Movie: ★★★½ "Mutiny On The Bounty" (1963) Marlon Brando, Trevor Howard. The crew of the H.M.S. Bounty, rebelling against their cruel treatment by their captain, decides to mutiny.**
(8) **Movie: ★★½ "Bad Ronald" (1974) Kim Hunter, Scott Jacoby. A new house brings a young family lots of surpses, including a psychopathiciller hiding in the attic.**

12:10

(3) Cinema: "Charlot, le gntleman valabond" (1975) ilm documentaire. Du modes comedien de Londres a l'aiste international retire en Sisse, Charles Chaplin fut gen du cimema vu a travers sa e et ses oeuvres.

12:37

(4) Baretta: While workin undercover to solve a seris of slayings, Tony become involved with a woman whonay want to kill him. (R)

12:40

(7)(12) Hawaii Five-O: McGarrett investigates a stolen airline ticket racket that led t the murder of a scrupulous travel agent. (R)

1:00

(5) Tomorrow: Guest: Actor and teacher Lee Strasberg.
(11) News
(13) The Sweeney

1:35

(8) **Movie: ★★½ "House Of Bamboo" (1955) Robert Stack, Robert Ryan. A group of ex GIs forms their own network of thieves and killers.**

1:45

(4) Six Million Dollar Man

1:50

(7) **Movie: ★★½ "On The Beach" (1959) Gregory Peck, Ava Gardner. A motley group of strangers gathers in a house in Australia to await the final hours of a nuclear holocaust.**
(12) 700 Club

2:45

(4) News

2:50

(12) News

3:50

(8) **Movie: ★★ "Calamity Jane And Sam Bass" (1949) Yvonne De Carlo, Howard Duff. The Wild West comes alive when gun-toting Calamity Jane comes up against the notorious outlaw Sam Bass.**

4:05

(6) **Movie: ★★★ "The Lawless Breed" (1953) Rock Hudson, Julie Adams. After serving a 16-year prison term, a man tries to stop his son from following in his footsteps.**

4:24

(7) News

TV Mailbag

NICE MOM — I'm writing on behalf of my daughter, who took a fancy to a young actor on "Quincy" recently. His name was Gordon Haight. Can you tell me where she can see him next. — Louisa Bruner, Flat Rock, Ind.

It's not every mother who would take the time out to write fan letters for their kid. Depending upon your daughter's age, she can see Gordon in "American Gigolo," which will probably have an R rating when it is released, later in the fall or early winter.

FIRED — I was watching "Taxi" recently and noticed that one of the original cast members is missing. Is he ill or something? — Rich Lovell, Lakeland, Fla.

Randall Carver, who played John, was dropped from the show by the producers who felt as much had been done with his character as was possible. It often happens in television that actors lose their jobs because their characters were never that strong to begin with, or prove less popular than others in the same show.

Our numbers today OVER 81,000

The Daily Colonist **Victoria Times**

Thu
even

DAYTIME M

1:00

(11) ★★½ "This W
gerous" (1952) J
Dennis Morgan.
VIP falls in lov
losing her eyesig
(13) ★★★ "Puzzle"
Franciscus, Wer
fallen tennis cha
ex-wife to invest
of her second hu

2:30

(3) "Gros Paris" (
bault, Roger Pi
l'occupation a
jeunes gens, epr
de chevaux, se r
sortes d'histo
Gestapo.

3:00

(5) ★★½ "The
Wouldn't Die"
Connors, Sam
The search for
undercover ager
into a networ
which almost
life.
(8) ★★★ "Jenny"
Thomas, Alan
nant girl and dra
a marriage of co

EVENI

6:00

(2) CBC Evening
(3) Ce Soir
(4) ABC News
(5)(6)(8) News
(7) CBS News
(9) Zoom (R)
(11) The Odd Coup
Oscar decide to
"decathlon"
who's in better
tion.
(12) M.A.S.H: A sm
with minor inj
the hearts of all
(13) Family Feud

6:07

(3) Edition Pacifiq

6:30

(3) Nouvelles du S
(4) News
(5) NBC News
(7) All In The Fam
(9) Over Easy: G
Manchester.
(11) Hogan's Heroe
his men are det
stroy a Nazi gas
Stalag 13.
(12) Match Game
(13) Bob Newhart:
his practice in
come a profess
college in Orego

6:36

(3) Actualites Nati

7:00

(2) Happy Days A
Potsie and Ralph
baby-sitting to ra
tickets to a big fo
(3) Propulsion CTF
jeunes talents d
entre le Canada,
Belgique et la Su
(4) NFL Football:
Patriots at Miam
(5) Under Puget So
(6) Hogan's Heroe
his men trigger

EATO
Televisio
Appliance
Dial 382
Ask for Applian

Thursday evening, Nov. 29

Thursday Prime Time

	7:00	7:30	8:00	8:30	9:00	9:30	10:00	10:30	11:00
2	Happy Days	Muppets	Kensington	Barney Miller	Edward and Mrs. Simpson		Pacific Report		News
3	Propulsion	Tac Au Tac	Le Travail	Les Grande Films				Telejournal	Sports
4	N.F.L. Football					Benson	Hollywood		
5	Puget Sound	Tic Tac Dough	Buck Rogers		Quincy		Kate Loves A Mystery		News
6	Hogan's Heroes	Rhoda	Waltons		Movie: Gaily, Gaily				News
7	Jokers Wild	P.M. Magazine	The Waltons		Hawaii Five-O		Billy Graham Crusade		News
8	Benson	Littlest Hobo	Buck Rogers		Live It Up	Just Friends	Barnaby Jones		News
9	MacNeil	Reggie Perrin	Sneak Preview	Stepping Out	All You Need is Love		Movie: Alive, Well and Living In Paris		
11	M.A.S.H.	Bob Newhart	Movie: The Adventures of Frontier Freemont				News	Chico	Benny Hill
12	Jokers Wild	Tic Tac Dough	Newlyweds	Merv Griffin			Peyton Place	News	Benny Hill
13	Vancouver		Benson	T.B.A.		Day at a Time	Kate Loves A Mystery		Sports Page

DAYTIME MOVIES

1:00

(11) ★★½ "This Woman Is Dangerous" (1952) Joan Crawford, Dennis Morgan. An underworld VIP falls in love after almost losing her eyesight.

(13) ★★★ "Puzzle" (1977) James Franciscus, Wendy Hughes. A fallen tennis champion joins his ex-wife to investigate the death of her second husband.

2:30

(3) "Gros Paris" (1975) J.M. Thibault, Roger Pierre. Pendant l'occupation a Paris, deux jeunes gens, epris des courses de chevaux, se melent a toutes sortes d'histoires avec le Gestapo.

3:00

(5) ★★½ "The Killer Who Wouldn't Die" (1976) Mike Connors, Samantha Eggar. The search for the killer of an undercover agent leads a man into a network of intrigue which almost costs him his life.

(8) ★★★ "Jenny" (1970) Marlo Thomas, Alan Alda. A pregnant girl and draft-dodger form a marriage of convenience.

EVENING

6:00

(2) CBC Evening News
(3) Ce Soir
(4) ABC News
(5)(6)(8) News
(7) CBS News
(9) Zoom (R)
(11) The Odd Couple: Felix and Oscar decide to hold their own "decathlon" to determine who's in better physical condition.
(12) M.A.S.H: A small Korean boy with minor injuries captures the hearts of all in the 4077th.
(13) Family Feud

6:07

(3) Edition Pacifique

6:30

(3) Nouvelles du Sport
(4) News
(5) NBC News
(7) All In The Family
(9) Over Easy: Guest: Melissa Manchester.
(11) Hogan's Heroes: Hogan and his men are determined to destroy a Nazi gasoline station at Stalag 13.
(12) Match Game
(13) Bob Newhart: Bob gives up his practice in Chicago to become a professor at a small college in Oregon.

6:36

(3) Actualites Nationales

7:00

(2) Happy Days Again: Richie, Potsie and Ralph go into mass baby-sitting to raise money for tickets to a big football game.
(3) Propulsion CTF: Echange de jeunes talents de la chanson entre le Canada, la France, la Belgique et la Suisse.
(4) NFL Football: New England Patriots at Miami Dolphins
(5) Under Puget Sound
(6) Hogan's Heroes: Hogan and his men trigger an avalanche to halt a German panzer division.
(7)(12) Joker's Wild
(8) Benson: Benson is delighted when an Army buddy falls for Marcy, until he learns a shocking secret about his old pal.
(9) MacNeil - Lehrer Report
(11) M.A.S.H: Hawkeye and Trapper are left to enliven the camp when the nurses are evacuated.
(13) Vancouver

7:30

(2) The Muppets: Guest: Phyllis George.
(3) Du Tac Au Tac: "Le Rival du patron" Une querelle eclate entre Catherine et son pere.
(5)(12) Tic Tac Dough
(6) Rhoda: "Man Of The Year" Rhoda has another terrible run-in with Joe's best friend.
(7) P.M. Magazine
(8) Littlest Hobo: "Target For Terror" The girlfriend (Trudy Young) and the son of a high-ranking government official are kidnapped by a group of terrorists.
(9) The Fall And Rise Of Reginald Perrin: Reggie employs C.J. and all his old colleagues as "Grot" expands into Europe.
(11) Bob Newhart: Elliot Carlin parades all of his phobias and insecurities as he prepares to ask Carol for a date.

8:00

(2) King Of Kensington: "Pawn To King Four" Larry unwittingly jeopardizes a surprise official inspection at the Centre when he lets a chess hustler spend the night there.
(3) Le Travail a la Chaine
(5) Buck Rogers In The 25th Century: A princess (Pamela Hensley) determined to have Buck for herself blackmails Earth's leaders into turning the suave hero over.
(7) The Waltons: Jim-Bob sheds his boyish interests and falls in love with an older, married woman.
(8) Buck Rogers In The 25th Century: A princess (Pamela Hensley) determined to have Buck for herself blackmails Earth's leaders into turning him over.
(9) Sneak Previews: Take Two: "Love Stories – Girl Meets Boy In The Movies" Roger Ebert and Gene Siskel look at unlikely love affairs in today's movies with scenes from "The Main Event," "The Other Side Of The Mountain" and "An Unmarried Woman."
(11) Movie: ★★½ **"The Adventures Of Frontier Freemont" (1976) Dan Haggerty, Denver Pyle. A farmer of the 1830s encounters danger and the threat of wild animals in his search for a simple life in the mountains.**
(12) Newlywed Game
(13) Benson: Benson is delighted when an Army buddy falls for Marcy, until he learns a shocking secret about his old pal.

8:30

(2) Barney Miller
(3) Les Grands Films: "Les Grands moyens" (1975) Helene Dieudonne, Catherine Rouvel. Sur la Cote d'Azur, cinq membres d'une famille de truands corses abattent un policier, son pere et sa femme, mais une tante des victimes est temoin oculaire du massacre.
(9) Stepping Out
(12) Merv Griffin
(13) To Be Announced

9:00

(2) Edward And Mrs. Simpson: "The New King" After the death of King George V, Prince Edward assumes the throne despite the on-going controversy surrounding his marriage to Wallis Simpson.
(5) Quincy: Quincy tries to prove that a fatal jail cell fire was set to cover up a murder.
(6) Movie: ★★½ **"Gaily, Gaily" (1969) Beau Bridges, Melina Mercouri. A country boy learns the ways of the city in turn-of-the century Chicago.**
(7) Hawaii Five-O: Four separate shooting incidents set McGarrett on the trail of the small handgun being used as it is passed from hand to hand.
(8) Live It Up: Mary Lou Finlay becomes a prospector, Alan Edmonds examines women's heels and Jack McGaw investigates the plight of a man who's tried to evacuate Winnipeg, Manitoba during the city's coldest months.
(9) All You Need Is Love

9:30

(8) Just Friends: Susan tries to establish a line of credit for herself by purchasing an expensive hot tub from Leonard.
(13) One Day At A Time: "A Little Larceny"

9:45

(4) Benson: Benson is delighted when an Army buddy falls for Marcy, until he learns a shocking secret about his old pal.

10:00

(2) Pacific Report
(5)(13) Kate Loves A Mystery: The former girlfriend of a budding politician is found dead after threatening to expose him for insurance fraud.
(7) Billy Graham Crusade
(8) Barnaby Jones: A close friend and co-worker of Betty's at a volunteer center becomes the victim of a rapist.
(9) Movie: ★★★★ **"Jacques Brel Is Alive And Well And Living In Paris" (1975) Elly Stone, Mort Schuman. Three disparate characters sing the songs of French pop composer Jacques Brel against a kaleidoscope of surreal backgrounds.**
(11) News
(12) Peyton Place

10:15

(4) Hollywood: The Selznick Years.
(3) Le Telejournal
(11) Chico And The Man.
(12) News

11:00

(2)(6) CBC National News
(3) Nouvelles du Sport
(5)(7) News
(8) CTV National News
(11)(12) The Benny Hill Show
(13) Sports Page

11:10

(3) Cinema: "L'Infernale poursuite" (1973) David Janssen, Lee Purcell.

11:15

(4) News

11:20

(6) Vancouver Island News
(8) News

11:27

(2) News

11:30

(5) Tonight: Host: Johnny Carson. Guests: Donna Woolfolk Cross, Dick Van Patten.
(7)(12) Columbo.
(11) Love, American Style.

11:45

(2) Duchess Of Duke Street.
(4) Police Woman.

12:00

(11) 700 Club
(13) Baretta.

12:05

(6) Movie: ★★★ **"The Prize" (1963) Paul Newman, Edward G. Robinson.**
(8) Movie: ★★★ **"A Time To Love And A Time To Die" (1958) John Gavin, Lilo Pulver.**

12:52

(4) Baretta.

1:00

(5) Tomorrow: Guest: Cooking equipment expert Burt Wolf.
(11) News
(13) To Be Announced

1:15

(7)(12) Banacek.

2:00

(4) Six Million Dollar Man

2:45

(7) Movie: ★★★ **"Let No Man Write My Epitaph" (1960) Shelley Winters, Burl Ives. A hood's son and wife attempt to survive after he is executed by the mob.**
(12) 700 Club

2:50

(6) Movie: ★★ **"McCloud: Cowboy In Paradise" (1973) Dennis Weaver, Don Ho. A nightclub singer frames McCloud's boss Chief Clifford for murder.**
(8) Movie: ★★ **"McCloud: The Gang That Stole Manhattan" (1973) Dennis Weaver, Fernando Lamas. Marshal McCloud investigates a multi-million-dollar jewel heist.**

3:00

(4) News

3:45

(12) News

4:50

(7) News

Channel 10

Saturday - Nov. 24, 12:30 p.m., Music in the Square; 1, Operative Awareness; 2, Community Resources for Parenting; 2:30, Neighborhood Update; 3:30, T.B.A.; 4, Justice And Us; 4:30, T.B.A.; 5, Money Talk; 5:30, Canadian Forces Pacific; 6, Here's Lowther; 6:05, Uranium Mining Inquiry.

Sunday - Nov. 25, 12:30 p.m., Cable 10 Sports Special; 2:30, Slings and Arrows; 3, Music Victoria; 3:30, God and Man; 4, Community Magazine; 5:30, Arts Calendar; 6, Here's Lowther; 6:05, Chamber of Commerce Presents.

Monday - Nov. 26, 4:50 p.m., Here's Lowther; 5, House of Commons; 6, Winter Driving...Keep Your Cool; 6:30, Special Children - Special Needs; 7, Money Talk; 7:30, Camosun Today; 8, Cable 10 Sports Special.

Tuesday - Nov. 27, 4:50 p.m., Here's Lowther; 5, House of Commons; 6, T.B.A.; 6:30, Victoria Coalition for Disarmament; 7, Music Victoria; 7:30, Arts Calendar; 8, Abjon's Workshop; 8:30, Musicians in the Making; 9, Public Forum; 9:30, Chamber of Commerce Presents.

Wednesday - Nov. 28, 4:50 p.m., Here's Lowther; 5, House of Commons; 6, Uranium Mining Inquiry; 7, Community Resources for Parenting; 7:30, Life Before Man; 8, Canadian Forces Pacific; 8:30, T.B.A.; 9, T.B.A.; 9:30, Tips Up - A Ski Report; 10, Camosun Today; 10:30, Video Collaboratory.

Thursday - Nov. 29, 11 a.m., C.R.T.C. Victoria Public Hearing; 5 p.m., House of Commons; 6, T.B.A.; 6:30, T.B.A.; 7, Natural Gardening; 7:30, Community Magazine; 9, Neighborhood Update.

Friday - Nov. 30, 1:30 p.m., Community Resources for Parenting; 2, Public Forum; 2:30, Chamber of Commerce Presents; 3:30, Victoria Coalition for Disarmament; 4, Camosun Today; 4:30, T.B.A.; 4:50, Here's Lowther; 5, House of Commons; 6, Musicians in the Making; 6:30, Canadian Forces Pacific; 7, Public Forum; 7:30, Uranium Mining Inquiry; 8:30, Civic Affairs.

T.V. SERVICE

EATON'S
Television and Appliance Repair
Dial 382-7141
Ask for Appliance Repairs

homark
SALES ● SERVICE ● RENTALS
27 BURNSIDE RD (WEST)
381-5622
HOME OF IN-HOME
$10.00 SERVICE CALL
OR
FREE CARRY-IN
SERVICE ESTIMATE

SPECIALIST IN TV AND ALL STEREO REPAIRS IN OUR SHOP OR YOUR HOME
ACE TV AND STEREO
3185 Quadra (at Tolmie)
388-9455
● Chargex
● MasterCharge

ELECTROHOME
For Fast, Reliable Color TV Service
CITY CENTRE TV
University Heights Centre
Open Daily 10 a.m.-10 p.m.
477-6971

Sears
TV Repairs
595-9111
Charge It on Your Simpsons-Sears All Purpose Account

FAST
Professional TV Service
House Calls (All Makes)
CARRY-IN
385-3832 or 383-6911
Butler BUTLER BROTHERS
1724 DOUGLAS
OPP. THE BAY

Friday evening, Nov. 30

Friday Prime Time

	7:00	7:30	8:00	8:30	9:00	9:30	10:00	10:30	11:00
2	Happy Days	Flappers	Archie Bunker	F. P. Challenge	Tommy Hunter		Dallas		News
3	Mon Oncle	Genies en Herb	Frederic	Hors Serie		Consommateurs Plus		Telejournal	Sports
4	Boxing		P.M. Northwest	Expl. Northwest	Movie: The Legend of Valentino				News
5	Seattle Tonight	Tic Tac Dough	Shirley		Rockford Files		Eischied		News
6	Hogan's Heroes	Rhoda	Kensington	F. P. Challenge	Tommy Hunter		Lawrence Welk		News
7	Jokers Wild	P.M. Magazine	Incredible Hulk		Dukes of Hazzard		Dallas		News
8	Detect. School	Old Country	Incredible Hulk		Dukes of Hazzard		Eischied		News
9	MacNeil	Victory Garden	Wash. Week	Wall St. Week	Masterpiece Theatre		Evening at the Symphony		
11	M.A.S.H.	Bob Newhart	Movie: Quest for Phoenican Gold				News	Chico	Benny Hill
12	Jokers Wild	Tic Tac Dough	Newlyweds	Merv Griffin			Peyton Place	News	Benny Hill
13	Vancouver				Rockford Files		T.B.A.		Sports Page

DAYTIME MOVIES

1:00

(11) ★★½ "The Tin Star" (1957) Henry Fonda, Anthony Perkins. A bounty hunter and a young sheriff team up to tame the town bully.

(13) ★★★ "While The City Sleeps" (1956) Dana Andrews, Ida Lupino. Police have trouble discovering clues to the murder of a young girl.

3:00

(5) ★★★ "Situation Hopeless But Not Serious" (1965) Alec Guinness, Robert Redford. A German shopclerk holds two American fliers hostage after the end of World War II.

(8) ★★ "Hauser's Memory" (1970) David McCallum, Susan Strasberg. A scientist follows a man's memory back to World War II after he injects himself with fluid from the man's brain.

EVENING

6:00

(2) CBC Evening News
(3) Ce Soir
(5)(6)(8) News
(7) CBS News
(9) Zoom (R)
(11) The Odd Couple: An unknowing Felix dates a married woman.
(12) M.A.S.H: Hot Lips and Frank challenge Henry's fitness to command by reporting the activities of the 4077th to the Army brass.
(13) T.G.I.F.

6:07

(3) Edition Pacifique

6:30

(3) Nouvelles du Sport
(5) NBC News
(7) All In The Family
(9) Over Easy: "Nutrition"
(11) Hogan's Heroes: Hogan wants to swap Gen. Burkhalter's sister for an Allied agent.
(12) Match Game
(13) Vancouver

6:36

(3) Actualitzs Nationales

7:00

(2) Happy Days Again: Howard sues Fonzie when a pigeon coop atop the garage caves in the roof.
(3) A Cause de Mon Oncle: Luce rencontre un ancien ami qui lui parle de mariage, mais l'idee d'avoir des enfants lui fait peur.
(5) Seattle Tonight
(6) Hogan's Heroes: The Gestapo plans to round up all Allied agents in the area.
(7)(12) Joker's Wild
(8) Detective School
(9) MacNeil - Lehrer Report
(11) M.A.S.H: Radar helps out a lamb meant for a Greek festival and Frank is cheated out of an opportunity to persecute a young soldier.

7:30

(2) Flappers: "May's Night Off" An intended night of relaxation becomes a hectic one for May when Robert (Robert Lalonde) elopes with an infamous bootlegger's daughter (Jennifer Dale).
(3) Genies en Herbe: Rencontre entre l'ecole secondaire Joseph de Hull et la polyvalente Louis J. Robichaud de Shediac.
(5)(12) Tic Tac Dough
(6) Rhoda: "You Deserve A Break Today" Brenda has a short-lived engagement with a prosperous young man who owns three McDonald's franchises.
(7) P.M. Magazine
(8) Grand Old Country: Guests; Eddie Eastman, Christy Lane.
(9) Crockett's Victory Garden
(11) Bob Newhart: Jerry's brother shows up in Chicago and takes over Jerry's life, apartment and dental practice.

8:00

(2) Archie Bunker's Place
(3) Frederic: "L'Autre famille Yamagushi" Frederic sert de guide a un couple japonais richissime lors de leur visite.
(4) P.M. Northwest
(5) Shirley: The real mother of Shirley's stepson Bill arrives from Europe to convince him to return with her.
(6) King Of Kensington: "Pawn To King Four" Larry unwittingly leopardizes a surprise official inspection at the Centre when he lets a chess hustler spend the night there.
(7)(8) The Incredible Hulk: The nostalgia of Thanksgiving draws David Banner back to his family home, where he discovers his and the Hulk's help is desperately needed.
(9) Washington Week In Review
(11) Movie: ★★ **"Quest For Phoenican Gold"**
(12) Newlywed Game

8:30

(2)(6) Front Page Challenge: Fred Davis and regulars Gordon Sinclair, Betty Kennedy and Pierre Berton are joined by special guest panelists in presenting top newsmakers and their stories.
(3) Hors Serie: "Martin Luther King" Le President Kennedy est assassine, et pour Martin Luther King, cet attentat est une premonition. (4e de 6)
(4) Exploration Northwest
(9) Wall street Week: "Glorious Gold" Guest: James Dines, editor of "The Dines Letter."
(12) Merv Griffin

9:00

(2)(6) Tommy Hunter Show: Guests: Murray McLauchlan, Dallas Harms, Lucille Starr.
(4) Movie: ★★★ **"The Legend Of Valentino" (1975) Franco Nero, Suzanne Pleshette. The flamboyant lifestyle of Rudolph Valentino makes him a silent screen sex symbol and idol of women everywhere.**
(5)(13) Rockford Files: An ex-prostitute (Rita Moreno) Jim helped to get off the streets returns and falls in love with him.
(7)(8) The Dukes Of Hazzard: Luke and Bo agree to become campaign managers for a candidate challenging Boss Hogg for a political position.
(9) Pledge Break: Regularly scheduled programming may be delayed due to pledge breaks.

9:05

(9) Masterpiece Theatre: "Love For Lydia" Old friends being news of Lydia's increasingly reckless life to London; Richardson returns to Evensford to write about what he knows best. (Part 10 of 12)

9:30

(3) Consommateurs Plus

10:00

(2)(7) Dallas: J.R. is caught from all sides when the oil drilling in Southeast Asia is delayed, his bank loan becomes due, and Bobby learns he has mortgaged Southfork.
(5)(8) Eischied.
(6) Lawrence Welk: "Ladies Of Music World"
(11) News
(12) Peyton Place
(13) To Be Announced

10:15

(9) Evening At Symphony: Seiji Ozawa leads the Boston Symphony Orchestra in Liszt's "Orpheus" and the Symphony No. 4 in E, Opus 98, by Brahms.

10:30

(3) Le Telejournal
(11) Chico And The Man: Ed is faced with eviction when he quarrels with Della, his liberated new landlady.
(12) News

11:00

(2)(6) CBC National News
(3) Nouvelles du Sport
(4)(5)(7) News
(8) CTV National News
(11)(12) The Benny Hill Show
(13) Sports Page

11:10

(3) Cinema: "Le Telephone rose" (1975) Pierre Mondy, Mireille Darc. Un chef d'entreprise de Toulouse se rend a Paris rencontrer des hommes d'affaires americains qui s'interessent a son usine, et les americains ne s'epargneront rien pour impressionner le petit industriel toulousien.

11:20

(6) Vancouver Island News
(8) News
(9) The Prisoner: The Prisoner undergoes an eerie transformation which transmits his mind and personality into another man's body.

11:27

(2) News

11:30

(4) Charlie's Angels: Sabrina becomes friendly with a famous European critic whose life appears to be in danger. (R)
(5) Tonight: Host: Johnny Carson. Guests: Beverly Sills, Erma Bombeck.
(7)(12) The Night Stalker: A trail of bloodless bodies leads Kolchak to suspect that a vampire is on the loose.
(11) Movie: ★★½ **"The Eyes Of Charles Sand" (1972) Peter Haskell, Bradford Dillman. A businessman gifted with strange psychic powers becomes involved in a series of bizarre murders.**

11:45

(2) A Nice Show Like You

12:00

(13) Movie: ★★★ **"Tiger Force" (1975) Japanese cast. An undercover agent becomes involved in a case of drugs and kidnapping in Manila.**

12:05

(6) Movie: ★★½ **"Gable And Lombard" (1976) James Brolin, Jill Clayburgh. Two Hollywood superstars of the 1930s, Clark Gable and Carole Lombard, discover that neither the movie moguls nor the American public is ready to accept their illicit off-stage romance.**
(8) Movie: ★★★ **"In Like Flint" (1967) James Coburn, Lee J. Cobb. The Pentagon hires Flint to thwart a group of female revolutionaries.**

12:37

(4) Movie: ★★ **"Sherlock Holmes And The Secret Weapon" (1942) Basil Rathbone, Nigel Bruce. Based on a story by Sir Arthur Conan Doyle.**

12:40

(7)(12) CBS Late Movie: ★★ **"Creature From Black Lake" (1975) Jack Elam, Dub Taylor. Two anthropology students and a wily trapper set off on a search through the Louisiana bayou for a legendary swamp monster.**

12:45

(2) Return Of The Saint: "The Judas Game" Simon Templar tries to rescue a former flame (Judy Geeson) from the vicious terrorists holding her prisoner in the Italian Alps. (R)

1:00

(5) Midnight Special: Host: Wolfman Jack. Guests: Elton John, Kiki Dee, Queen, Rod Stewart, Olivia Newton-John, Electric Light Orchestra, Player, Debby Boone, Heat Wave, Crystal Gayle. (R)

1:20

(3) Cinema: "Echec a l'Organisation" (1973) Robert Duvall, Karen Black. En sortant de prison, un homme apprend que son frere s'est fait tuer.

1:30

(11) News

2:00

(4) Six Million Dollar Man

2:20

(8) Movie: ★★½ **"Black Widow" (1954) Ginger Rogers, Van Heflin. A detective suspects four key people in the murder of an aspiring actress.**

2:38

(7) News
(12) 700 Club

2:50

(6) Movie: ★★★★ **"The Man Who Shot Liberty Valance" (1962) James Stewart, John Wayne. Directed by John Ford.**

3:00

(4) News

3:38

(12) News

4:20

(8) Movie: ★★★ **"Little Boy Lost" (1953) Bing Crosby, Claude Dauphin. A reporter believes that a French orphan is actually his son.**

Midband

KCPQ-TV

Saturday, Nov. 24 — 2 p.m., High school football playoff; 4:00, About Time; 4:30, Sesame Street special; 5:00, Old Curiosity Shop; 5:30, Feelings; 6:00, Footsteps; 6:30, Minorities; 7:00, David Susskind; 8:00 Movie: Band Wagon (1953); 10:00, Chick Corea jazz; 11:00, wrestling.

Sunday, Nov. 25 — 4 p.m., Old Houseworks; 4:30, Idea Thing; 5:00, Nova; 6:00, Long Search; 7:00, Connections to TV; 8:00, Love for Lydia; 9:00, Antarctica; 9:30, Boat People; 10:30, John Komen.

Monday, Nov. 26 — 6 p.m., Behavior; 6:30, Comets and meteors; 7:00, E. Y. Harburg music; 8:00, Predators specials; 9:00, Poldark II; 10:00, Dick Cavett; 10:30, Ascent of Man; 11:30, Captioned news.

Tuesday, Nov. 27 — 6 p.m., Project Universe; 6:30, Over Easy; 7:00, Live from the Met, the Brecht-Weill drama Rise and Fall of Mahagonny; 10:15, Dick Cavett; 10:30, Industry ills; 11:00, Anemia; 11:30, Captioned news.

Wednesday, Nov. 28 — 6 p.m., Behavior; 6:30, The sun; 7:00, Liv Ullman; 8:00, Poulenc and Cocteau; 9:00, Upclose; 9:30, John Komen; 10:00, Dick Cavett; 10:30, Connections; 11:30, Captioned news.

Thursday, Nov. 29 — 6 p.m., Project Universe; 6:30, Over Easy; 7:00, Love for Lydia; 8:00, Boston Symphony; 9:00, Youth allergies; 10:00, Dick Cavett; 10:30, Camera Three; 11:00, Sneak Previews; 11:30, Captioned news.

Friday, Nov. 30 — 6 p.m., Big Blue Marble; 6:30, Over Easy; 7:00, Washington Week; 7:30, Wall Street Week; 8:00, Mountbatten; 9:00, Oscar shorts; 10:00, Dick Cavett; 10:30, Two Ronnies; 10:30, Women astronauts; 11:30, Captioned news.

James Bay Square SHOPPING MALL

19 STORES TO SERVE YOU
NOW OPEN FRIDAY NIGHTS TILL 9 P.M.

JALINE'S FASHIONS LTD.
Fantastic selection at popular prices.

HAIRTRENDS
Hair Specialists par Excellence

FIFE'S FEET FIRST FOOTWEAR
Victoria's newest and most complete ladies' and men's shoe store

COVERED PARKING AT REAR OF SAFEWAY
WHERE CROFT RUNS INTO SIMCOE RUNS INTO MENZIES

COME!

11-23

James Bay Square SHOPPING MALL

interviews Evans.

ic Orchestra, conductor — Vancouver Symphony